Home Edition

TELEPHONE 383-4111

CLASSIFIED 386-2121

The Daily Colonist.

Cloudy

Weather Details On Page 2

Vancouver Island's Leading Newspaper Since 1858

No. 166—114th YEAR — VICTORIA, BRITISH COLUMBIA, SUNDAY, JUNE 25, 1972 — 10 CENTS DAILY 20 CENTS SUNDAY

Ontario NDP Curbs Waffle

ORILLIA, Ont. (CP) — Members of the Ontario New Democratic Party's provincial council voted solidly Saturday to curtail the public activities of the radical Waffle wing of the Ontario party.

The motion, which states that the "present structure of the Waffle cannot continue" was passed by a comfortable margin despite pleas from Waffle leaders that it was ambiguous and unacceptable and that it would split the party.

Delegates voted after an emotional speech from Stephen Lewis, provincial leader, who said he supported the resolution "with all the feeling at my command."

"I cannot cope with the present situation any longer," Lewis said.

He also said he wanted to "fight for a free socialist Canada, but without the Waffle forever an incumbrance around my neck."

The standing ovation from the delegates drowned out the boos of Waffle supporters who made up the majority of the audience at the meeting in the high school auditorium here.

Quebec Town Raked By Tornado, Two Die

MANIWAKI, Que. (CP) — Police said two persons were killed and 11 other people injured when a tornado struck this community about 90 miles west of Ottawa, Saturday night. Three of the injured were in serious condition.

Several houses and businesses were demolished. Cars were picked up by the wind and scattered across the main street.

Flood Misery Still Growing

—AP photo

Tear shows as Mrs. Clarence Valentine of Richmond, Va., sees water lap at home

Looting, Typhoid Threats

From UPI, AP

Coffee-colored, debris-laden flood crests bore down menacingly on new sectors of eight states Saturday after the rivers left death, destruction and the threat of pestilence in more than 100 communities.

The panorama of flood misery moved President Nixon to exclaim while on a flying survey: "It's a devastated area."

The rampaging Susquehanna River flooded half of the northeastern Pennsylvania city of Wilkes-Barre Saturday, stranding 600 persons in a 40-square mile lake along the banks of the usually peaceful steam.

In New York, where flood waters are receding, one source said rescue workers have found dozens of new victims although according to UPI the death count stood at 11. AP put the number of dead at 103.

An unofficial source said at least 40 bodies were brought into makeshift morgues.

Scores Missing

Widespread flooding was reported across the east coast mainly as a result of rains brought northward by tropical storm Agnes.

Scores of persons are missing and 370,000 have been left homeless. Damage has soared past the $1 billion mark. In Wilkes-Barre, dozens of helicopters worked in relays dropping food and fresh water to 600 persons stranded in their homes by the rising Susquehanna.

Nixon flew over Pennsylvania and Maryland in an army helicopter earlier in the day. "We saw devastation everywhere," he said.

Florida, Maryland, Pennsylvania, New York and Virginia have been declared disaster areas.

New Jersey Governor William Cahill called an emergency meeting of the middle Atlantic Governor's Conference for Sunday in Harrisburg, Pa. Cahill said the conference would discuss ways in which the state could receive

Continued on Page 2

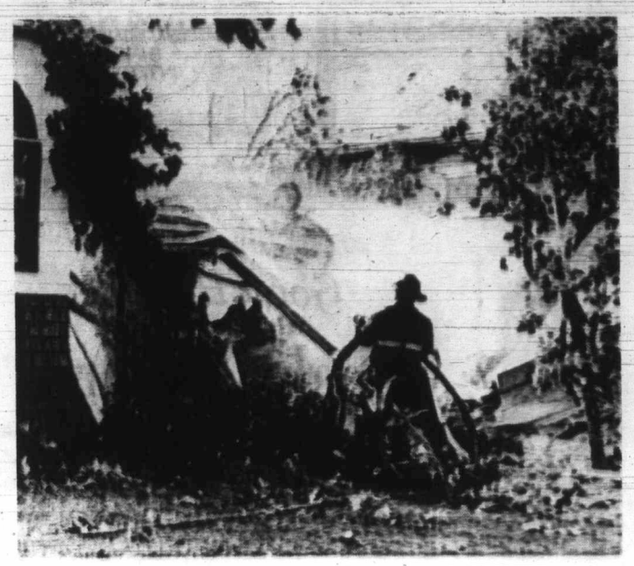

—CP

Firemen douse flaming wreckage, Winnipeg houses

Seven Young Girls Die in Air Crash

WINNIPEG (CP) — A twin-engine airplane crashed and burned on a residential street Saturday shortly after taking off from Winnipeg airport. All nine occupants were killed, including at least seven Indian high school students from northern Manitoba.

The dead included the pilot of the Beechcraft owned by Ilford-Riverton Airways. There were conflicting reports as to whether the other victim was a nurse or an eighth student.

Attempts were being made to identify the charred bodies and police said no names would be released until today.

Nobody on the ground was hurt although the aircraft smashed into a tree between two houses on Linwood Street in the St. James district of west Winnipeg, not far from the end of the runway. Both houses were damaged in the fire.

The plane had taken off on a flight to Oxford House in north-eastern Manitoba. Witnesses said its engines sounded faltering and it appeared to be in a banking turn just before the crash.

It was returning the Indian students to their homes in the north after a year of high school studies in southern Manitoba.

Mrs. Beryl Chandler, who lives near the crash scene, said she heard it coming and thought it was going to crash through her window.

"It didn't explode immediately. It took a couple of seconds, or maybe it was minutes — how can you tell at a time like that?

"My husband was going to go out and move the car but I told him to forget it, that plane was going to blow up its gas tanks."

Said Ed Mineault, another witness:

"It looked like the plane was trying to return to the airport. I saw it just after it took off. The motors were sputtering.

"It made a sharp right bank, looking like the pilot was trying to get to the golf course that's just a block or two over there. But then it just dived in from about 300 feet."

It took firemen and rescue crews about two hours to extinguish the fire and recover the battered bodies.

Ulster Truce Try in Peril

BELFAST, Northern Ireland (AP) — A surge of violence threatened Saturday to sabotage a ceasefire proposed by the Irish Republican Army's Provisional wing and accepted by the British.

Militants from the Provisional wing claimed they laid the remote-control land mines that killed three British soldiers near Dungiven Friday night.

The Provisional leaders called a truce for midnight Monday but the mining indicated some IRA guerrillas may be defying orders to halt the fighting.

The British army called the mining a "patently planned murder attack." Besides killing the three soldiers, the blast seriously wounded five other persons, including one civilian.

Seventeen-year-old Patrick McCullogh was shot to death from a speeding car as he stood on a street corner in the Catholic Anrin Road district of Belfast. Neighbors claimed it was the work of Protestant extremists.

Stop Nuclear Test Stop

AUCKLAND (UPI) — Post office workers throughout New Zealand will stop handling telegrams to and from France at midnight tonight in protest against proposed French nuclear tests in the South Pacific, officials said Saturday.

Brandt Speeds Vote

WEST BERLIN (AP) — Chancellor Willy Brandt decided Saturday to seek a new mandate from the West German people with a November election, 10 months ahead of schedule.

His goal is to break an even split deadlock in the lower house of parliament. He has been unable to get action on critical issues, particularly the federal budget.

In a statement to the council of his Social Democratic party, Brandt confirmed the November election call first made public by Foreign Minister Walter Scheel to reporters. Scheel is chairman of the small but pivotal Free Democrats in coalition with Brandt's Socialists.

There was no immediate word on exactly when the balloting would take place although there was speculation it would be early in November.

Helmut Schmidt, defence minister and Brandt's deputy as Socialist party chairman, told reporters the party council had unanimously endorsed Brandt's call for a November vote.

Schmidt said he assumed that the chancellor would move for a no-confidence vote on the way to an early election. He rejected the idea that Brandt would resign. If a no-confidence motion failed to give Brandt a majority, then the parliament would be dissolved.

The opposition Christian Democrats have been after Brandt either to resign or introduced a no-confidence motion on the way to creating a 249-249 deadlock in the 496-member lower house.

In his statement Brandt said he could not reach agreement with the opposition, allowing him to act on his own. He rejected opposition criticism that he could no longer govern.

Schmidt said that the Social Democrats would seek a renewed coalition with the Free Democrats after the election.

Brandt
... break deadlock

Nixon Aides Hopeful, but . . .

Hanoi Mum on Talks

WASHINGTON (AP) — President Nixon's top foreign-policy aides held out some hope Saturday for serious Vietnam peace negotiations in Paris while agreeing that North Vietnam has shown no clear interest so far.

Security adviser Henry Kissinger, in his first public report on his just-concluded Peking trip, concurred with State Secretary William Rogers, embarking on a round-the-world tour, that "there is still no clear sign that the other side is interested" in serious negotiations.

Kissinger told reporters at a White House briefing on his 3½ days of meetings with Premier Chou En-lai and other Chinese leaders:

"I would agree we have not yet had any clear indication.

"But we are pursuing the subject. And when we do have any clear indication, we will resume negotiations and it will then be announced."

Strike Notice Posted At Victoria Press

The Victoria Council of Newspaper Unions, representing the 330 employees of Victoria's two daily newspapers — the morning Colonist and evening Times — served 72-hour strike notice on Victoria Press Ltd. at 5:05 p.m. Saturday.

The council, which encompasses five unions, made the move after meeting with the company for the first time in eight days.

In a statement afterward, the council said negotiations would resume today at 10 a.m. "in an effort to reach a settlement."

The notice simply means the unions can legally begin strike action at 5:05 p.m. Tuesday, but not that there will necessarily be a strike. If there is to be a strike the notice must be acted on within 90 days.

In another statement Saturday, Victoria Press general manager J. C. Melville said: "We regret that the unions saw fit to serve strike notice on the company today, but we again repeat that our door is always open for continued negotiations. In fact, we are meeting again with the union representatives tomorrow (Sunday)."

Involved in a contract dispute are the newspaper guild, the typographical union, printing pressmen, stereotypers and mailers. The term of government mediator Clark Gilmour expired at midnight Thursday. He has since submitted his report.

Faring Well with Arms

● Big business — and even bigger politics — is the only way to describe the international sale, loan and gifts of armaments that fuel the world's brushfire wars and rebellions.

A distinguished correspondent of The Christian Science Monitor, John Cooley, starts a detailed six-part study of The New Arms Merchants today on Page 26.

Those Private Schools

● Private schools in British Columbia have their admirers and their detractors. They have virtues — and problems.

In the first article in a four-part series, on Page 41, Colonist reporter Nancy Brown examines the subject, focussing on schools in the Greater Victoria area.

SUNDAY INSIDE

Inflation Trend 'Not from Unions' — Page 11

Soviets Combing Card-Carriers — Page 45

Ex-Mountie Attacks RCMP 'Militarism' — Page 25

Individual Force In Free Society — Page 17

Famed Yachtsman Feared Missing — Page 40

Miami Beach Uptight Isle — Page 3

	Page
Background	5
Bridge	29
Comics	31
Checkmate	11
Crossword	30
Editorial	4
Finance	6, 7, 8
Garden Notes	51
Outdoors	9
Sports	16 19
Theatre	48 49
Women	41 44

In the Islander

- A schooner is born
- Lady livestocker
- Island of mystery

Sad Saturday For Mainland Legionnaires

NEW WESTMINSTER (CP) — Firemen used every available piece of equipment Saturday night in a two-hour battle to control a fire that burned out a building housing a branch of the Royal Canadian Legion.

About 100 persons inside the building were evacuated safely when the fire broke out in a storeroom at the rear of a barbershop. Residents in a nearby hotel and apartment building were evacuated as a safety precaution.

Gorde Hunter

Highrise Farce

THREE SUBJECTS, take one, two or all three, all for the same price. Reid Centre, Joe Kapp and the Oak Bay recreation complex.

The Reid Centre public hearing was a farcical waste of time. It was Gilbert and Sullivan brought up to date. It was a hypocritical exercise, a tribal dance performed for the benefit of taxpayers. A meaningless ritual.

The alacrity of members of Victoria City Council in making their decision was, if nothing else, bad taste, slovenly manners. They had — every last one of them—made up their minds long before entering council chambers. They had the temerity to make a show of interest, of taking notes during the public discussion, whereas, in fact, their minds were closed.

LET ME RUN down the list of those members who campaigned — and were probably elected on — against the desecration of the Inner Harbor by highrise or non-conforming blight. There was Mayor Pollen, Mike Young, Bill Tindall, Alf Hood. I'm not sure of Ove Witt's position inasmuch as his stance from on top the fence was never crystal clear. Give Clyde Savage his due, he was always in favor of the project — he did not vacillate for votes.

Bill Scott probably put it best.

"They were given a mandate of trust," he said, "and they betrayed the voters like traitors."

NOT ONE of them had the backbone to live up to his election promise. Mayor Pollen? Peter Pollen did not even have the intestinal fortitude to stick around and face the music. The mayor, for all his pre-election hollering about the late Courtney Haddock's waffling, actually winds up tarred with his own brush. He waffled, capitulated and quietly hied himself off to Europe on a holiday junket. No, I don't deny the man his preplanned holiday, but Peter Pollen also knew well in advance when the public hearing was dated. He opted out. His halo is at half mast. His campaign promises add up to hot air.

Mayor Pollen bought a trip to Europe — Victoria voters were sold a journey down the river.

AS FOR THE public meeting oratory of the Eric Charmans, the Peter Browns, the Wensleys and the Talbots, I suggest to you their arguments were the arguments of developers. They talked about emotional drivel by us opponents. My emotional concern is purely and simply for what I consider the future well-being of our city.

A fait accompli — the start of Waikiki Beach in Victoria.

□

I REMEMBER the first day he set foot brush cut, conservative dress, every inch the in Canada — a tall, rawboned young man, athlete. That was 13 years ago. I talked with him that day, had a friendly drink with him and was impressed by his desire to succeed in Canada.

I talked with him again this week, still tall, rawboned and every inch the athlete. The brush cut has been replaced with a fashionable mod hair style and his clothes are quietly mod and reek of good tailoring. His desire to succeed in Canada or elsewhere, has obviously come to fruition — he is a man of considerable means, international repute. I mean, there are very few men in sport today with his financial stability and how many can you name who are involved in a pair of multi-million dollar law-suits?

JOE KAPP was here for the opening of the new Wall and Redekop real estate office. He's been connected with the Peters, Wall and Redekop ever since he invested some of his 1964 Grey Cup loot with them in apartment ventures. Now, as a member of that company, he has many apartment complexes, has the new Centennial Hotel in Vancouver and a whole raft of other dealings too numerous to list.

And to show you that some professional football players are far removed from the false stereotype of coliseum animals, former B.C. Lion stalwarts Ronnie Morris and Tommy Hinton are also connected with Joe's firm and doing very nicely, thank you.

Even if Joe Kapp doesn't win his multi-million dollar lawsuit against the NFL, nobody will ever have to hold a tag day for him and really, the success couldn't have happened to a nicer guy . . .

□

AND A SHORT note about the Oak Bay recreation complex. Bert Bertoia, the lacrosse fella who has spent many long hours working towards such a complex, is understandably downcast at the negative vote recorded by council on such a deal (the land swap Farmer deal) earlier this week.

Bertoia, however, isn't about to throw a towel into the centre of the ring. He now wants all concerned Camelotians to get busy with pen and paper and write to council expressing their feelings about a recreation complex. Do it today, it might help.

Floods Spreading

From Page 1

all possible federal assistance and decide if existing federal programs are adequate in emergencies.

Hardest Hit

At least 47 persons have died in Pennsylvania — perhaps the hardest hit so far.

Wilkes-Barre, a city of 56,000 built along ridges and valleys on the banks of the Susquehanna, was under 20 feet of water in some places and the river continued to rise.

UPI reporter Jane Shoemaker, who flew over the city in a helicopter, said the river swarmed out of its banks creating a lake four miles wide and 10 miles long in one place.

In the western part of the state, the Ohio River overflowed and spread through the Golden Triangle business district in Pittsburgh. The flooding river also drove residents out of their homes in West Virginia and Ohio and posed a major threat to Wheeling, W. Va.

Families Flee

Thousands of families fled from their homes in Wheeling to escape the flood and officials said a road paralleling the Ohio River was under six feet of water. Families were also evacuated from the nearby towns of East Liverpool, Martins-Ferry, Bellaire, Shadyside, Powahaten Point and Hannibal, all on the Ohio side of the river.

The Appomatox River continued to rise south of Richmond, Va., threatening low-lying areas of Petersburg.

At Wilkes-Barre, at least 36 helicopters from the navy, marines, air force, coast guard, national guard and state police flew supplies to the stranded families from the Scranton-Wilkes-Barre airport 15 miles away.

The supplies were donated by residents of surrounding states and the U.S. department of agriculture shipped in 236,000 pounds of food. There was a shortage of doctors and nurses, however.

Farms Flooded

In Virginia, at least 200,000 acres of farmland was under water, and officials estimated it would take two months just to clear its cities of debris, so rebuilding could begin.

Drinking water was dangerously short in countless communities. Fires flared and there was no one to fight them because apparatus was floodbound. Typhoid serum was being flown into the flood area against the possibility of epidemics. Some looting was reported.

"This is the worst I've seen," said Pennsylvania's Governor Milton Shapp, on a helicopter flight over his stricken state.

For some, the passing of the river crests brought blessed relief. Pittsburgh escaped largely unscathed by the might of the flooding Ohio River. A sandbag dike between Washington's Lincoln Memorial and Washington Monument stood as a symbol of a successful fight against the historic Potomac's floodwaters.

Nixon Visits

Residents of New Cumberland, W.Va., spent the night evacuating their homes as the Ohio rose to 43.2 feet.

Nixon's helicopter landed at a high school football field in Harrisburg, Pa., a capital isolated with more than 7,880 of its 68,800 inhabitants driven from their homes and flood waters of the Susquehanna advancing in downtown areas at the rate of a city block every two hours. Water had risen to the second floor of Shapp's evacuated mansion.

"We think we have troubles," Nixon told one group of refugees. "We see people like you and we realize we don't have any troubles at all."

The president chatted with one middle-aged black man who told him: "We lost everything but we're still alive and that's what matters."

Nixon praised the spirit of the homeless and said afterwards; "It's quite a moving thing to see those people. The tragedy is to see the people in the lower income groups. Prosperous people always live on the high ground."

New Storm

Tropical storm Agnes, which started the rain teeming a week ago when she battered Florida, was reported over western New York, drifting northeastward and weakening. A successor storm moved in Thursday night to add to the damage and swell already overburdened rivers.

The National Weather Service reported flood conditions still severe in sections of eight states — New York, Pennsylvania, West Virginia, Virginia, Maryland, Delaware and North and South Carolina.

The Service added in a noon bulletin: "The most critical area now appears to be along the Ohio and Susquehanna rivers throughout Pennsylvania, where flood warnings will continue at least through tonight."

A quarter of Harrisburg was under 20 feet of water, as the Susquehanna rose to twice its flood stage after more than a foot of rain fell on the capital. The river crested at a record 32.8 feet at noon Saturday, and was expected to remain at that level for about 2 hours, more than 700 National Guardsmen were rushed in to combat looters. Occasional fires burned unchecked.

City Split

Federal hydrologists said the Susquehanna's flow at Harrisburg reached a peak flow of 55 billion gallons a day — breaking a record set in 1898.

One hundred miles to the northeast along the river, more than 100,000 persons had been evacuated in the city of Wilkes-Barre and surrounding areas.

An industrial city of 60,000 in the heart of Pennsylvania's hard-coal region, it had borne the brunt of an earlier Susquehanna crest. The river breached its 38-feet dikes and split the city in two.

Fires raged in two-block area of Wilkes-Barre. More than 80 coast guardsmen in small boats still were engaged in rescue operations. Hospitals were filled with the injured, while others were being lifted by naval helicopters to an emergency medical centre set up at nearby Pocono Downs race track.

Oil Spill

A tank truck was reported to have ruptured in Lock Haven, Pa., on the Susquehanna, spilling 20,000 gallons of fuel oil on flood waters seven feet deep in some sections. Gas leaks forced official to cut off supplies to the 10,000 residents of the city, which was virtually an island isolated from surrounding communities.

The Susquehanna crested before it could go over a cement wall at Sunbury, Pa., sparing that city but only after most of its 13,000 residents had been evacuated.

Pennsylvania Rep. John Heinz III accused the National Weather Service of lagging in its flood prediction, and declared: "Flooding was apparent in downtown Pittsburgh four hours and 4 minutes before the computer predicted there would be a flood."

Floor Crumbles

The Genesee's currents earlier had caused the collapse of one wing of a Wellsville, N.Y., hospital — but not until patients had been evacuated. Helicopters and amphibious ducks later were used to evacuate 50 patients from a Corning hospital, after its first floor filled with water and reportedly began to crumble. The National Guard was attempting to fly medical supplies into Corning and Addision, where there was a critical shortage.

Among the hardest hit New York cities was Elmira, where block after block was inundated by the Chemung River. About half its 40,000 residents fled their homes, as water reportedly rose above parking meters on city streets.

Food, medicine and other supplies were flown into the area by transport plane, then distributed by army, air force and state police helicopters.

Farther west, about half of Olean's 20,000 population was evacuated when the Allegheny threatened 25 foot dikes. Twelve miles downstream, the river spilled over dikes in Saamanca and rose to Window-level depth in the community of 7,000.

Four Births

Four babies were born at Olean General Hospital, while sandbags protected the building from encroaching Allegheny waters. Cecile LaFredeo was taken by truck, automobile and boat to keep her date to marry Michael McCaffery. The wedding reception was postponed, however.

Womb Probe for Sex

By G. C. THOSTESON, MD

Dear Dr. Thosteson: I recently read how doctors are now able to determine the sex of an unborn baby by putting a needle into the womb and tapping the fluid.

Would you recommend this for curious parents? Do doctors object to this? Is it harmful for either mother or baby? How far along should pregnancy be for this test? — **Mrs. T.J.**

The procedure you read about is called amniocentesis, and if you think back, you may recall it has been discussed several times in this column — although not primarily for the purpose you mention.

YOUR GOOD HEALTH

The amniotic fluid (the fluid in which the fetus rests) is examined for the type of cells it containes particularly for chromosome patterns which can indicate possible abnormalities.

Ordinarily the procedure is not harmful for mother or baby, but as with any procedure, it is not always possible to predict what MIGHT happen unexpectedly. There MAY be bad effects, occasionally, from such everyday things as having a tooth pulled, having a vaccination, or other such things.

So my continuing view is this. Even though a procedure is not a risky one or likely to have harmful effects, don't do it for trivial reasons. Have a good reason before doing it.

So I guess that answers one of your questions. While amniocentesis will reveal the sex of the baby, I don't think it should be done just out of curiosity. You can't change the sex!

THE WEATHER

JUNE 25

Cloudy; winds light; Saturday's precipitation .31 sunshine 1 hour, 18 minutes; recorded high and low at Victoria 63 and 48; today's forecast high and low 62 and 48; today's sunrise 5:13, sunset 9:21, moonrise 8:59 p.m., moonset 3:55 a.m., Monday outlook mainly cloudy.

East coast of Vancouver Island — Cloudy with a few showers; winds light; Saturday's precipitation .09; recorded high and low at Nanaimo, 64 and 53; forecast high and low 63 and 50; Monday outlook: Mainly cloudy.

West Coast — Cloudy with a few showers; winds light; forecast high and low at Tofino 60 and 49; Monday outlook: Cloudy with a few showers.

North coast — Cloudy; a few showers. Highs near 60 except upper 60s inland. Monday outlook: Cloudy; a few showers.

Extended outlook, today through Tuesday — Chance of a few showers. Highs in 60s and low 70s; lows 45 to 55.

St. John's	63	44	.04
Halifax	61	46	.03
Fredericton	66	53	—
Charlottetown	79	45	—
Montreal	69	58	.44
Ottawa	65	57	.47
Toronto	57	51	.40
North Bay	65	55	—
Churchill	46	37	—
The Pas	79	59	—
Thunder Bay	76	56	Trace
Kenora	81	56	—
Winnipeg	83	53	—
Brandon	75	48	—
Regina	75	54	.31
Saskatoon	73	54	.46
Prince Albert	68	57	.11
North Battleford	65	56	.46
Swift Current	73	56	.88
Medicine Hat	73	49	.10
Lethbridge	—	47	—
Calgary	62	49	.45
Edmonton	60	55	.92
Cranbrook	63	36	—
Castlegar	68	43	.05
Penticton	70	48	—
Revelstoke	54	50	.18
Princeton	66	41	—
Vancouver	63	50	.17
Prince Rupert	53	49	Trace
Comox	62	54	—
Prince George	76	45	—
Kamloops	60	50	.31
Whitehorse	59	47	Trace
Fort St. John	74	49	—
Seattle	61	53	.47
Spokane	52	49	.23
Portland	59	54	.08
San Francisco	73	51	—
Los Angeles	71	63	—
Phoenix	97	70	—
Las Vegas	94	69	—
Honolulu	86	75	.04
Chicago	57	49	—
New York	69	56	.20
Miami	96	80	—

TIDES AT VICTORIA HARBOUR

	Time	Ht.	Time	Ht.	Time	Ht.	Time	Ht.
	H.M.	Ft.	H.M.	Ft.	H.M.	Ft.	H.M.	Ft.
21	06.15	2.8	22.00	8.3				
22	06.45	2.1	22.00	8.4				
23	07.15	1.6	23.00	8.5				
24	07.50	1.2	22.25	8.6				
25	08.30	.9	22.55	8.7				
26	08.55	.7	18.50	8.1	20.10	8.1	23.35	8.8
27	09.35	.7	19.30	8.1	21.15	8.1		
28	00.15	8.7	10.10	.7	20.15	8.0	21.50	7.9
29	01.05	8.8	10.45	1.0	20.30	8.0	22.30	7.4
30	01.50	8.1	11.20	1.5	20.35	7.9	23.55	7.1

TIDES AT FULFORD HARBOUR

	Time	Ht.	Time	Ht.	Time	Ht.	Time	Ht.
	H.M.	Ft.	H.M.	Ft.	H.M.	Ft.	H.M.	Ft.
21	07.35	3.4	16.05	9.1	18.40	9.0		
22	00.10	10.2	08.05	2.8	16.50	9.9	20.15	9.5
23	00.15	10.1	08.35	2.3	17.30	10.5	21.40	9.8
24	00.55	10.1	09.10	1.9	18.10	10.9	22.35	9.9
25	01.15	10.1	09.45	1.4	18.40	11.2	23.10	9.9
26	01.55	10.2	10.20	1.3	19.10	11.1	23.50	9.9
27	02.35	10.1	11.00	1.2	19.45	11.1		
28	00.30	9.7	03.30	10.0	11.40	1.2	20.10	11.1
29	01.15	9.3	04.10	9.7	12.15	1.4	20.30	11.1
30	02.05	8.7	05.20	9.1	12.45	2.0	21.00	11.1

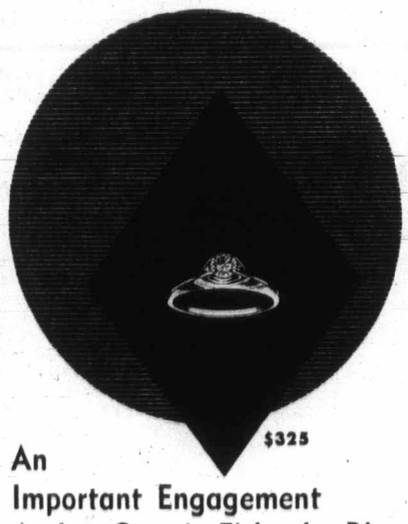

An Important Engagement And a Grassie-Firbanks Ring

go together like Romeo and Juliet . . . for we have been playing Cupid for over eighty six years. Since 1886 more engaged girls have selected our beautiful solitaires in preference to other styles. Simple, but beautifully effective, in a classic setting of 14k gold the handcrafted ring above could well be your choice!

Budget Terms

Grassie Firbanks Since 1886

1209 Douglas 385-1911

TRADE-A-TAPE at CORONA STEREO TAPE CENTRES 2340 DOUGLAS — 385-5311 CLOSED MONDAY

University of Victoria and Victoria College Alumni

You are invited to attend the University of Victoria 70th Birthday party — An informal reunion
Monday, July 24—7 p.m.—University Commons Block
Buffet Supper $3.00, 8 p.m. (Refreshments from 7 p.m.)
Reservations close June 30, 1972.

I attended Victoria College from 19..... to 19.....

I attended University of Victoria from 19..... to 19.....

Name .....

Address .....

Please send me ..... tickets at $3.00 for which I enclose $.....

CANADA SAFEWAY LIMITED

Mon.-Tues. Specials at SAFEWAY

Frozen Cut-Up Fowl
Ready to cook. Treat the family to Chicken and Dumplings. Gov't Insp. lb. 29c

Dalewood Brand Margarine
1-lb. package
5 lbs. $1.00

Enchanted Isle Fruit Cocktail
Serve with Ice Cream
14 fl. oz. tin 29c

Sunlight Liquid Detergent
For Sparkling Dishes
32-oz. plastic 59c

Blue Bonnet Margarine
Serve with Hot Muffins. Top Quality.
3-lb pkg. 89c

Astra Brand Tuna Fish
White Flaked. 6½-oz. tin
3 for $1.00

California Navel Oranges
Choice Size 72s.
12 for 89c

SAFEWAY
CANADA SAFEWAY LIMITED

Prices Effective: June 26th and June 27th.
In Your Friendly Victoria and Sidney SAFEWAY Stores
WE RESERVE THE RIGHT TO LIMIT QUANTITIES

Miami Beach: Uptight Little Isle

ABBIE HOFFMAN, one of Chicago Seven and Yippie leader, is going to Miami Beach to prepare for Democratic and Republican national conventions. He brought posters of himself to advertise coming assembly of young people at conventions.

By NICHOLAS CHRISS
Colonist - Los Angeles Times Service

No One Shouts 'Yippie' for Politicians, Protesters

MIAMI BEACH — Rumors, doubts and anxieties have turned this little sandbar into an uptight island.

The city council has been accused of having the physical makeup of a matzo ball, and, as one citizen put it, "Everyone knows a matzo ball has no backbone."

The public works department has welded down the manhole covers so no one can infiltrate the underground sewer system.

The ladders have been cut off the seven water storage tanks to prevent the dumping of LSD into the Miami beach fresh water supply. Purity tests are being made at the rate of 10 an hour.

The city's 250 policemen each have taken 96 hours of courses with such titles as The Philosophy of Dissent in a Democratic Society.

Some merchants are thinking of boarding up their store windows.

"It's not a panic yet but it is a hysteria," said James McDonnell, president of the Miami Beach chamber of commerce.

The reasons for this tense atmosphere are: the Democratic national convention opens here next month, the Republican national convention in August and 5,000 to 100,000 young counterculture types are expected to be on hand.

"It is a concern based on the uncertainty of it all," said police chief Rocky Pomerance, perhaps the last cool man left in town.

For weeks now the Youth International Party (Yippies) here has been asking for a campsite with sanitary facilities on which to house the thousands of youths who doubtless will show up.

Some political leaders think it is a good idea. But they also know that most of the voters are opposed to it and they have been reluctant, politically, to speak out for the idea.

No one can agree on just where to put the protesters even if they could agree to provide a campsite.

Most residents and law enforcement agencies would like the protesters as far away from Miami Beach as possible but none of the 24 surrounding municipalities wants them either.

Many citizens here are up in arms because the city council has not taken a stronger stand on opposing the Yippie groups and thus far has only refused to find them a campsite.

Fears of the islanders are fed by a constant flow of rumors. Most of them are flimsy but a few do have a genuine base — within 12 days, by July 4, thousands of youthful protesters are expected to begin pouring into the area and there will be no place for them to go.

The apprehension also spreads into the surrounding areas such as Hialeah or Apalocka which have adopted stringent laws aimed at keeping protesters from camping or demonstrating within their borders. Even Miami Beach has passed an ordinance levying a $150 fine for anyone caught parading without a permit.

When Richard Murphy, Democratic convention manager here, publicly backed Mayor Chuck Hall, who came out for a campsite selection on Miami Beach, two irate members of the city council telephoned Murphy.

"One compared me to Adolf Hitler and the other said I was the kind of person that would have tried to appease Adolf Hitler," Murphy said.

"I know they are under a lot of pressure," he added, but he notes, "they asked us here."

Jess Nightbyrd, the spokesman for the Youth International Party here, believes that in putting off or opposing a campsite, the governmental bodies are asking for trouble.

"It's going to be disastrous flat out disastrous," he said.

Nightbyrd and other counterculture leaders contend the protesters will be under control if a campsite is found and that no violence, disruption or demonstrations are being planned.

Most of us are supporters of Senator George McGovern, Nighthyrd said. "It wouldn't help McGovern if millions of people saw us on television wearing our McGovern button and demonstrating or being herded behind barbed wire fences."

Nightbyrd, for example, said some officials have tried to foist off the the young people second-class parks normally used by the poor or elderly.

NAMES IN THE NEWS

Good Chance Wallace Will Be Walking Soon

MONTGOMERY, Ala — **George Wallace,** who lies paralyzed in a hospital room, spends his days exercising, watching television and reading newspapers.

His legs are paralyzed from an assassin's bullet which struck his spine while campaigning for the Democratic presidential nomination at Laurel, Md., almost six weeks ago.

His doctors give him a 90-per-cent chance of walking again, but only with the aid of leg braces and crutches.

□

LITTLE THURLOW, England — A farm laborer in this East England village yawned a little too widely and it took seven hours for doctors from three hospitals to shut his mouth again. Laborer **Chris Haines** said he could only make gargling noises during his ordeal, and was unable to tell doctors what was wrong. At one stage he was sent to see a psychiatrist.

□

BONN — **Chancellor Willy Brandt** left on a trip for West Berlin by train, to illustrate the eased surface travel through East Germany which his tension-relaxing policy has achieved. It was the first time a West German chancellor did not make the 400-mile trip in a U.S. Air Force plane using air access corridors agreed upon by the Big Four victor powers from the Second World War.

□

WELLAND, Ont — A 32-year-old Welland man, who dismantled his car, hid the parts and then collected $2,797.50 from an insurance company after claiming the vehicle was stolen, was given a year's probation. **Claude Poulin,** convicted of fraud, told district court judge **G. G. Nicholls** that he bought the car last year, but never was satisfied with its performance.

□

MOSCOW — **Nona Gaprindashvili** of the Georgian Soviet Republic retained the women's world chess championship that she has held for 10 years with a draw in the 15th game against challenger **Alla Kushnir,** the official Tass news agency said.

□

SPRINGFIELD, Ill. — An Illinois legislator, irked by a report showing politicans rank above only used-car salesmen in the public trust, has introduced a resolution designed to rectify the matter. Rep. **Bruce Douglas,** (D-Chicago) said his solution is to establish a committee of six representatives to meet with political and behavioral scientists and to report back ways the members can enhance their image. The ultimate goal, the resolution says, is to portray the legislature in the plublic mind "as the trusted servant of the people of the state of Illinois."

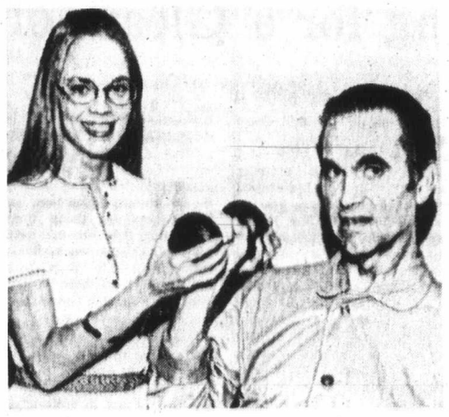

—AP photo

Daughter Peggy hands Wallace weight

Skyjacker

Did He Jump Or Fall?

PERU, Ind. (AP) — A young hijacker who had to be shown how to use his parachute was sought Saturday in north-central Indiana after he parachuted or fell from a jetliner before dawn with $502,000 in ransom money.

There was some speculation that he might not have bailed out of the American Airlines Boeing 727 safely, with an unconfirmed report pieces of clothing were found near the jet's exit ramp.

The hijacker had switched planes in St. Louis after a late-model automobile mysteriously crashed through a fence at the airport and collided with the first hijacked plane as it prepared to take off under the control of the gunman. The driver of the car was hospitalized and authorities were investigating.

SUBURBAN
386-6131
LEASES
CARS - TRUCKS - VANS
Ford Leasing System

RESERVE NOW!
SATURNA ISLAND LAMB BARBECUE
SAT., JULY 1st
Phone 598-3366

Limited Accommodation!
A Family Affair

Two Special Trips—8:30 a.m. and 12:00 noon
M.V. LAKEWOOD
61' Flying Bridge Cruiser
From Sidney Docks to Barbecue at Saturna
28-mile cruise. Boat goes right to the picnic ground.
Enjoy Lamb Barbecued Whole Over Open Pits.
★ MANY SPECIAL EVENTS
★ FUN FOR THE WHOLE FAMILY
RESERVATIONS ONLY—Tickets picked up at Oak Bay Marina not later than Thurs., June 29
ONLY $5.50 RETURN

MESSAGE FROM MEL COUVELIER

I have been chosen Liberal candidate for Oak Bay riding in the next Provincial election. Between now and the time of the election I will be using this space to talk to you about the issues in the election and where I stand on them.

First, about myself. I was born and educated in B.C. I started my own business in Victoria, became president and sole owner of the largest independent poultry processing firm in the province before I sold my interests to enter politics on a full-time basis.

That was more than a year ago. Since then I have travelled into every part of B.C. as President of the Provincial Liberal Association.

Oak Bay Riding has been my home for the past 10 years. In addition to my business interests I have been active in all kinds of community services and organizations in the Greater Victoria area.

I served as vice-president of the Victoria Executive Management Club, as vice-chairman for Junior Achievement for Victoria. I am a member of the Executive Committee of the Canadian Council of Christians and Jews, Pacific Region.

I think I can honestly claim to have a broad experience which qualifies me to become your MLA for Oak Bay. I have been deeply involved in the problems and the issues which confront the electors of this riding.

There are many matters of public concern which I will be dealing with in public addresses and through this column. Some of the most pressing are lifting the heavy burden of school taxes from property owners, creating a better financial deal for elderly people, labour-management relations and mounting an effective attack on the drug problem. My campaign headquarters are at 1955 Foul Bay Rd. Telephone 592-2478. Drop in and see us.

Sincerely,
Mel Couvelier

Les Palmer
LIMITED

SUMMER STOCK REDUCTION
SALE
OF MEN'S FINE CLOTHING

795 MEN'S AND YOUNG MEN'S SUITS

On Sale at Genuine Savings. Sizes Range from 36 to 50. Fittings from Short to Tall, and Slim to Stout.

GROUP 1
Nearly all pure wools, a few fortrel and wool. Young men's, regular men's, talls and shorts, slims and stouts. An average reduction of
20% OFF
$49.75

GROUP 2
Mostly all pure wools, some fortrel and wool, some double-knits. Our most popular price range, and all exceptional values. An average reduction of
25% OFF
$69.75

GROUP 3
Top quality branded lines of our best suppliers. Regular and tall, conservative as well as high fashion. Tremendous savings on these, some as much as
33% OFF
$89.75

GROUP 4
For the conservative older man, an old fashioned bargain in a fine wool suit. Dark colors only.
50% OFF
$22.50

Double Breasted Blazers
In green, beige or brown, fortrel and wool hopsack. Regular and tall, 36 to 48 sizes.
$38.10

Sport Coats and Blazers
Fortrel and wool, wool worsted, and fine tweeds. An excellent selection from our regular stock.
$38.10
Others to $50.00

MEN'S SHIRTS
Best Quality Forsyth and Van Heusen
The best qualities in our stock, none of these are from the lower price ranges. Sizes up to 17 only. Permanent-Press, fine broadcloth business and dress shirts. All the newest colors. Regular $8, $8.50, and $9.00 each.
2 For $9.99 3 For $12.00

MEN'S SLACKS
Regular men's slacks, a few flares, all colors. In pure wool, fortrel and wool, hopsacks and light weight worsteds. Most permanent crease. Regular to $18. Waist sizes 28 to 44.
$9.99

All our other best quality slacks as priced, LESS 20%.

Broken sizes and colors in all lines. No charge for cuffs on suits. All other alterations extra. (Please allow one to two weeks for alterations.)

Sorry —
No Charges
No Deliveries
No Exchanges
No Refunds

Les Palmer LIMITED
714 VIEW ST.
Just Up From Douglas

Free Parking While You Shop in Our Store
Open Wednesday, June 28

The Daily Colonist.

"An Independent Newspaper . . . The Organ of No Clique or Party"

1858 — Published every morning except Monday by The Colonist Publishers Limited at 2621 Douglas Street, Victoria, B.C. Second class mail registration number 0516. All undelivered copies or any notices respecting changes of address are to be sent to the above address. Member Audit Bureau of Circulation. — 1972

RICHARD BOWER — Publisher and Editor-in-Chief

Invitation to a Race

THE SATISFACTION GENERATED by the announcement of tentative agreement on strategic arms limitation by the Soviet Union and the United States must suffer some deflation from the current debate in Washington over new weapons programs. The administration has plans for bigger and better nuclear submarines to replace the Polaris, long-range missiles to arm them, and a fleet of advanced strategic bombers to augment their striking power. The program would add more than $22 billion to the defence bill — probably a good deal more.

The administration, enthusiastically backed by the Joint Chiefs of Staff, hopes to see the first of the Trident class submarines launched in 1978 and the first of the new B-1 bombers in the air at the same time.

Ultimately there would be 10 of the huge undersea craft, each twice the size of the Polaris, and each armed with new missiles of far greater than present capabilities. They would be at least 25 per cent faster than the Polaris fleet and — a most important consideration from a defensive point of view — very much more quiet, powered by an improved nuclear reactor.

For these undersea monsters there would be 240 new missiles, matching the number of the proposed B-1 bomber fleet.

Defence Secretary Melvin Laird argues these additions to the United States' arsenal are necessary to attain a satisfactory bargaining position in the second round of strategic arms limitation talks. In fact, he goes so far as to threaten he would oppose the interim arms limitation agreement with Moscow unless Congress votes the money necessary to provide the costly counters for future negotiation.

The interim agreement would expire in 1977 in any event.

Mr. Laird apparently takes the position that unless the Trident and B-1 programs are well advanced in 1978 the United States would not be in a favorable position to persuade the Soviet Union to meet any recriprocal arms limitation proposals offered.

Such an attitude seems to present a challenge. If the Soviet Union is aware, as it must be, of the administration's feverish enthusiasm for the new and vastly more destructive weapons and the avowed purpose of the program, it will find no other alternative than a matching undertaking. It will bend every effort to increase the strength of its own strategic capacity if for no other reason than to be able to supply the "quid pro quo" at the bargaining table.

It must have occurred to more than a few critics of the United States' current proposals, and to the members of Congress who could limit or defeat them, that all the work of the arms limitation negotiators is in danger of frustration; and the flimsy structure of the interim limitation agreement in danger of collapse.

Far from removing the temptation to engage in an arms race, the Nixon administration seems to be making a challenge that will renew it, and at a dangerously increasing pace.

How About That?

EVEN IN YOUR OWN BACKYARD, the Associated Press story from Los Angeles started out, an oil well can be a thing of beauty instead of a slimy, smelly, noisy monster.

It most certainly would be, not could be, for most backyard owners, with all of those dollars being pumped into their pockets. But that wasn't the point of the piece. Rather, it was about camouflaging that is being demanded in California to eliminate the eyesore of oil rigs.

Out in the desert areas the forests of derricks are bad enough, but in coastal residential districts such as the Pacific Palisades, even one or two blight the landscape; and it is now required there that drill sites "be made compatible with the neighborhoods."

Occidental Petroleum Corporation was among the first drilling companies to undertake elaborate schemes to hide the unsightliness of its operations. It spent $1 million to build what appears to be a 10-storey office building in a posh Los Angeles suburb. Behind the facade are 45 oil wells.

There's no sparing of the expense, apparently, in the "pulling of wool" over well-offended eyes. Standard Oil is said to have spent $4 million on a similar structure in another Southern California location. And many close-by off-shore sites are faked out by ersatz high-rises or lighthouses on floating man-made islands. They've even gone as far as to fit them out to tell their lies at night with lights.

It's a little like a move that was started a few months ago to "pretty up" the gigantic Grand Coulee Dam. The Portland Oregonian said, at the time, there was concern that an expanse of 1,650 feet of concrete facing in an expansion of the power generator may prove to be "a bore" to passers-by.

So funds were being sought to install colored, lighted fountains on Coulee "making it worthwhile for the tourist to glance up at the mighty dam . . ."

The Oregonian went further. All of the concrete in the Columbia River hydro development might be used "to preserve the Indian petroglyphs, cast out of human sight by the reservoirs." And after the flooded-out ancient Indian art had been looked after, there were countless historical characters whose images could be "carved" into the concrete "making the river a pantheon of Northwest history."

Old Captain Bonneville himself, and John Day, as well as Lewis and Clark, and all of the others, would be depicted, no doubt, with cheeks full of tongue.

But then again, perhaps there is something to be said about it all. Imagine what could be done with the web of power and telephone lines cluttering out many a view in the Greater Victoria area for instance. They might be used for the hanging of giant outdoor art — plywood paintings of trees and mountains to hide such eyesores as car graveyards and other ramshackle regions.

How about the rebirth in clapboard of some of Victoria's lost historic buildings covering up the desolation of the sea approach to the capital city? There are all sorts of possibilities — to be perfectly dishonest.

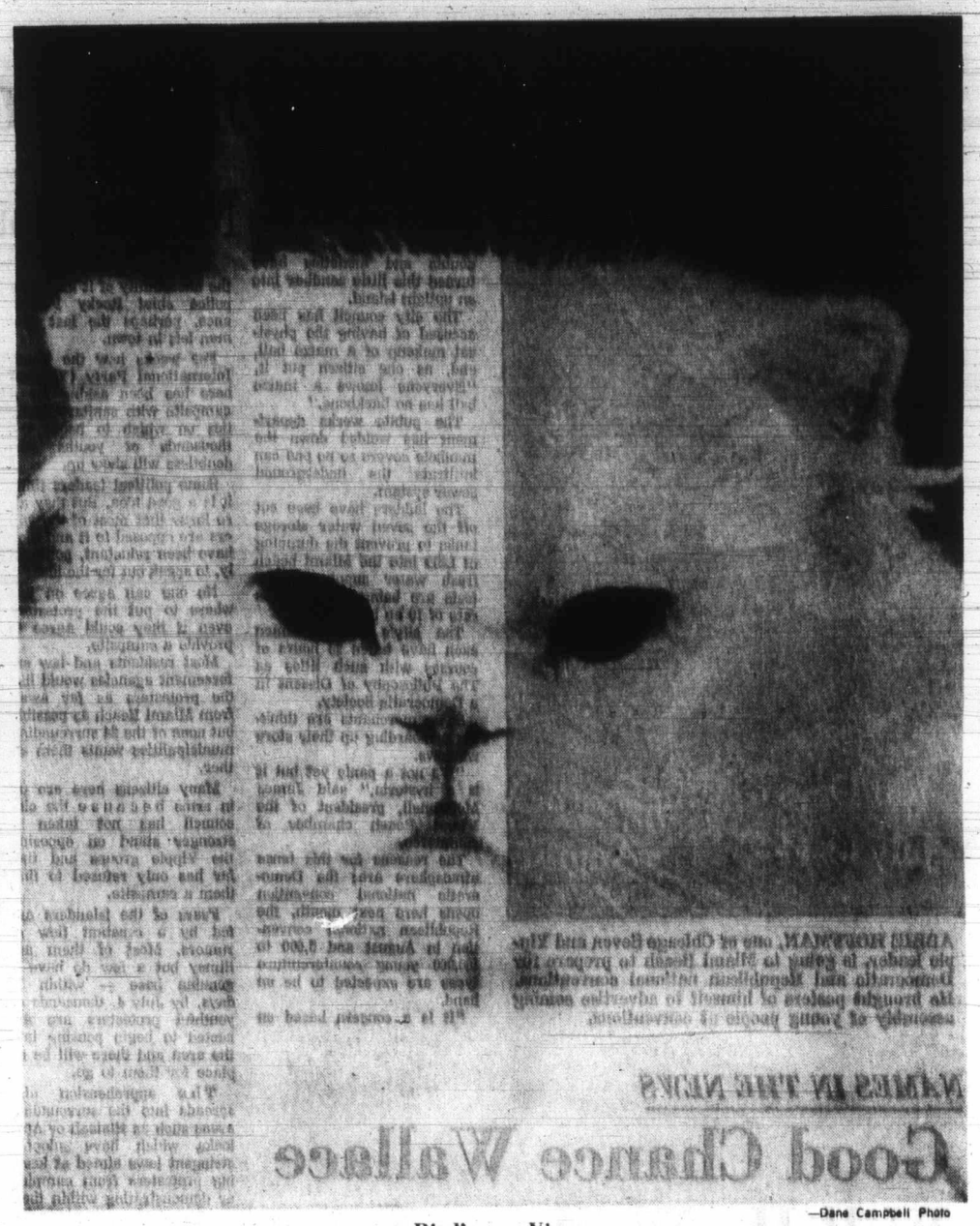

—Dane Campbell Photo

Bird's-eye View

Ottawa Offbeat

The Say-Nothing of Diplomacy

By RICHARD JACKSON, Colonist Ottawa Bureau

WHEN you hear External Affairs Minister Mitchell Sharp speak, you can begin to understand why Prime Minister Trudeau feels as he does about diplomats and diplomacy.

He feels — and has said so — that diplomacy is an obsolete turn-of-the-century vehicle of international relations and should have been retired with the horse and buggy.

He yet hasn't said specifically what he would do with the diplomats, but he has left little doubt he feels they are as redundant as old-style, old-world diplomacy.

And somewhat more than dispensable.

* * *

For information, the prime minister has grumbled to a press conference he can get it easier, faster and more precisely from a daily newspaper than from the "despatches" in the diplomatic bags the couriers of External Affairs fly in from Canadian embassies and consulates around the world.

You get the hint, from listening to the prime minister, that he thinks the government might be further ahead in the international game if it fielded hard-nosed salesmen-types from the Industry Trade and Commerce department rather than the soft-spoken, striped-trousered gentlemen from External Affairs.

* * *

Small wonder the prime minister prefers the contents of the news columns to the diplomatic bags as a source of information.

Just listen to Mitchell Sharp as he spoke the other day, answering the Conservative and New Democratic opposition during the Daily Question Period in the Commons.

Sky-jacking again was the question of the day.

Two American jets had been sky-jacked; the pilot of a Czech airliner shot by hi-jackers, and the three Jap terrorists, recruited by the Arabs, had executed that incredible massacre in Tel Aviv's Lod airport.

All within the space of a few days.

* * *

The Opposition was on to Mitchell Sharp, sitting in as acting prime minister for Pierre Trudeau.

What role was Canada playing, asked North Calgary Conservative MP Eldon Woolliams, in world councils to stop this terror in the skies?

Straight, hard question.

"It has been the purpose of the Canadian government," replied Mr. Sharp, "to make hi-jacking a non-profitable enterprise."

And how's that for a curvy, soft answer.

Of course he went on to say that Canada would do "everything possible to get a universal agreement to bring hi-jackers to justice," but unfortunately all the countries of the world didn't necessarily subscribe to such a hard line.

Mr. Woolliams took another run at it: "If a hi-jacker kills the pilot in command of an airliner, will capital punishment apply to him as a fact — we know that in law it does — and will this government see that it is carried out?"

Again a no-nonsense question.

"I am quite sure," responded Mr. Sharp, "that such a question asking for a decision on a hypothetical case is not one I could answer at this time."

* * *

There was a howl of protest from the opposition benches that the government hadn't hanged a killer — even of prison guards or policemen, as required by the Criminal Code passed by Parliament in nine years of Liberal administration.

Mr. Sharp looked pained by what he obviously considered the opposition's uncivilized, if not utterly barbaric attitude, but said nothing.

What about Canada boycotting nations harboring hi-jackers, asked Moose Jaw New Democrat John Skoberg.

Mr. Sharp didn't know whether there was anything "recent" on that one.

* * *

Well, was the government giving a high priority to funds for beefing up airline security in Canada, pressed Mr. Skoberg?

"There have been some recent increases in surveillance and scrutiny of passengers and their baggage," reported Mr. Sharp mildly. And not to worry, for "we are very conscious of the growing threat to aircraft and we are taking as effective measures as we can . . ."

The opposition gave up.

Mitchell Sharp with his soft voice and mushy words had made it all sound about as much of a crisis as High Tea in External Affairs when the question is one lump or two.

* * *

But that's diplomacy and that's what turned off the prime minister.

Who knows . . . if Mr. Sharp had given hard, straight answers instead of fluffing and fudging any prospect of tough government action, perhaps Air Canada and CP Airlines might have opted out of that one-day world airlines' pilots' strike.

Huh?

From the Globe and Mail
Toronto

Environment Minister James Auld, delivering the keynote address at the opening of the Pollution Control Show in Toronto: "In Ontario, we have had a comprehensive and effective system of pollution control for 25 years, but it is only the last three or four years that has seen the public become aware of the threat to our very existence that we face if these programs aren't continued and increased."

Looking for a Gleam of Light

By ARNOLD TOYNBEE

WE are living through a time of discord, yet there is one feeling that is shared by all people now alive; we are all acutely anxious about the future. And, since the advance of technology is making this fearsome future rush towards us at a constantly accelerating pace, we are rightly impelled to cast up our accounts at shorter and shorter intervals. President Richard Nixon's visit to Moscow was an obvious occasion for stocktaking.

* * *

The outcome of the Moscow meeting is a big item on the credit side of mankind's balance-sheet if the risk of war between the two nuclear-armed super-powers has truly been eliminated. An agreed limitation of armaments — even a modest one — is a notable feat, considering the dismal list of failures to achieve anything of the kind in the past.

Can we take heart? Well, we could, if the threat of a nuclear world war had been the only form in which war was showing its ghastly face today. But alas there are local non-nuclear wars that are not merely impending threats but are current realities, and these actual wars are taking, daily, an appalling toll. A "conventional" civil war is still devastating Vietnam. There is genocide in Burundi. In Northern Ireland and in Palestine, shocking and futile atrocities are being committed by self-appointed avengers of grievously-wronged communities. Is the total war account yet out of the red?

* * *

Social justice? In Britain this has made notable progress within my 83 years of living. Yet the British welfare state has failed, so far, to salvage the poorest of the poor, and the condition of these is perhaps even more scandalous in the still more affluent United States. If I were very poor or very old I should envy my opposite numbers in the so-called backward countries.

Affluence? This, too, within my lifetime, has increased remarkably in the so-called "advanced" countries. But the citizens of these are only a small minority of mankind. The gap between rich and poor nations is now yawning as wide as the gulf between the "two nations" within Victorian Britain. Moreover, the affluence of the now-affluent minority is being out-stripped and eroded by greed. The price of greed is inflation and pollution, and while these two penalties hit everyone in some measure, inflation singles out the weak for the harshest penalization, because it incites the strong to abuse their power by extorting an exorbitant share of the evaporating Gross National Product.

The strong are ruthlessly taking advantage of their strength, whatever their income or class may happen to be.

In spite of inflation, some people have won higher real wages, together with non-monetary benefits — for instance, shorter working hours and longer holidays — that inflation cannot stultify. Unhappily, even a real increase in the rewards of work has been accompanied, in all too many cases, by a less conscientious performance of the tasks that are being better remunerated. And greed has also been seeking to sate itself, not by carrying out better paid work, but by planning and committing crime, accompanied by violence.

This increase in violent crime has not been among the ultra poor. The present main breeding ground of criminals is a class that has recently become better off, but is impatient to get more money more quickly by taking anti-social short-cuts.

* * *

Why has the performance of work become less conscientious on the average? Partly because most work now is factory work and office work, and much of this is boring. The minority that still works with a will is to be found among the farmers, who can see and enjoy the fruits of their labors, and also among non-agricultural workers in dangerous and responsible trades. Miners and railway men may be tempted to abuse their power of holding the community to ransom, but when they are doing their jobs they do them well. Miners risk their own lives; railwaymen are responsible for the lives of their passengers. Both danger and responsibility give zest.

However, the dullness of the majority's present kind of work merely explains the decline in conscientiousness; it does not excuse it. Conscience ought to move a human being to give a fair return for his pay, even if the work for which he is paid is dull or is positively repulsive. The claim of conscience is absolute, because conscience is the imperative voice of the ultimate spiritual reality to which every human being is accountable.

* * *

"Ultimate spiritual?" Why this rigmarole? Why not just say "God" and then we can also say (can't we?):

God's in his heaven,
All's right with the world.

Robert Browning published those lines in 1841. The fictitious character who speaks them is a girl in a textile factory in an Italian townlet under an oppressive Austrian military occupation. The British occupation of Ireland at that time was still more oppressive. Pippa, with her one day's holiday in the year, was happier at Asolo than she would have been in contemporary Lancashire. The index of misery in Britain was the rise of Chartism. In Afghanistan, far away from Derry and Manchester and Asolo alike, a British army had got itself annihilated in a grim, yet deserved, retribution for an unprovoked act of aggression. So, in truth, all was not right with the world in 1841.

What was wrong? Not Pippa. The decisive effect of her singing as she passes is credible. Pippa's unconscious power comes from her faith; for faith can and does move mountains. Faith's strength lies in its single-mindedness; yet just because this is the source of faith's potency faith can be, and often has been, both irrational and intolerant. Such misguided faith can move the mountains the wrong way, and then faith will be a destructive, not a liberating spiritual force.

* * *

Can faith co-exist effectively with loving kindness and with clarity of mind? If it can, we can look forward to further statements of our account less apprehensively. A charitable and enlightened faith will be on the watch for signs of grace with eyes that are not blinded by prejudice.

"Each only as God wills can work." So Christian Pippa sings; but, as the Buddhist majority of mankind interprets the same mystery, human life is governed not by the dispensation of a human-like omnipotent person, but by Karma, the impersonal recording of an ever-open current account of the inevitable consequences of a human being's acts. "God's in his heaven." In Buddhist belief, not heaven, the Christian's ardently-desired Other World, but Nirvana, a state in which all greedy cravings have been extinguished, is the objective of the Buddha himself and of all sentient beings who succeed in following to the end the way that the Buddha has explored for them.

* * *

If without blinkers we now look around us, we may perhaps perceive signs of grace where our traditional prejudices might hinder us from detecting them. A Buddhist, for instance, will perhaps wait sympathetically to see what comes of the ex-Christian "Jesus children's" frolic, without dismissing this out of hand as a childish escapade. A traditional-minded Christian will perhaps take note that the creed of the Nichiren Shoshu school of Buddhism has inspired Soka Gakkai — "the Society for the Creation of Spiritual Value" which is making so remarkable an impact on the life of post-war Japan. And both Japanese and Westerners may perhaps recognize that under Chairman Mao's regime the Chinese people — one quarter of mankind — have found a zest in sociality which the other three-quarters of our race might admire and might seek to emulate.

* * *

In each of these very diverse cases the account is still open, and so, therefore, must be an unprejudiced observer's mind. For an observer who is implicated, as we all are, in the common destiny of mankind, even a gleam of light is welcome. He will watch the light's flickerings without illusion, but not without sympathy and not without hope.

OPNS—Copyright

PERKINS by John Miles

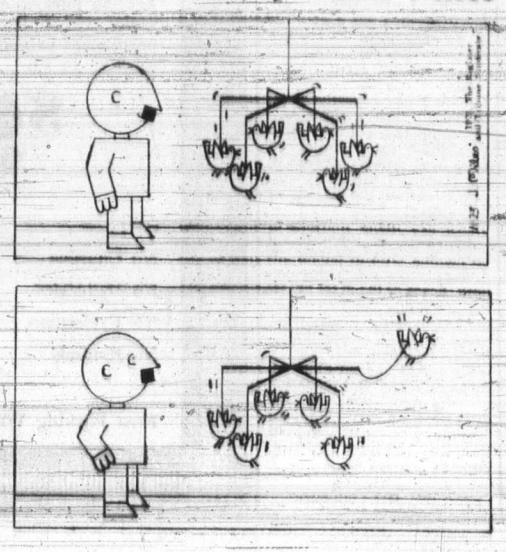

Realism

From the Albertan
Calgary

It's good of the post office department to keep reminding us of important events, past and present; but why did it make its special "World Health Day" stamp so anemic? The answer must be, through an excess of realism, for the department keeps telling us that it is well supplied with red ink.

Forecast: Sludgy

From the Ottawa Journal

A man in the higher echelons of government service, we see, is billed to make a speech to a learned body in about a fortnight under the heading: "Stockholm and After," apropos the conference on the environment. He may find he'll not be making the speech he thought he would be making. So far, owing to low visibility and high humidity and an extremely chilly front threatening in from all sides the world's environment for the future as seen from Stockholm is one large unrelieved and worsening depression area.

Ignored Opponents of Reid Centre 'Might Have as Well Stayed Home'

Aldermen Made Up Their Minds, Then Listened

OPINION

At 5 p.m. last Thursday, Victoria city council lost the confidence of many of the voters it purports to represent.

The action which places the entire council's credibility in doubt, and which will cast a shadow on the sincerity of its future decision, took less than 10 seconds.

It began with Ald Harold Olafson, making a motion to "finally approve" a bylaw for the land use contract between the city of Victoria and Vancouver developer J. A. Reid.

It ended with eight aldermen raising their hands in approval without one word of debate.

It wasn't so much council's decision to approve the Reid Centre that will have a reverberating effect on the future relationship between voters and elected representatives; it was the manner in which the aldermen acted.

They totally ignored the submissions by about 20 citizens at the preceding public hearing. They clearly demonstrated that, regardless of what delegations had to say, the project was going to be approved.

Hubert Beyer

BACKGROUND

For more than 2½ hours, speaker after speaker went to the microphone. Supporters and opponents of the project appealed to council to approve or reject the develoment.

★ ★ ★

Most speakers came well prepared. Some had taken the time to get copies of the land use contract prior to the meeting.

Supporters, as well as opponents, indicated genuine concern for the effect that construction of the massive project at the city's waterfront would, in their opinion, have on Victoria's future.

But not one alderman asked a question of the speakers. For all the interest council showed in the delegations' submissions, the 20 speakers and more than 200 spectators might as well have stayed home.

★ ★ ★

Many of the speakers also considered it an abdication of Mayor Peter Pollen's responsibilities to be on vacation in Europe while council dealt with the most controversial issue in the city's recent history.

That reaction was to be expected. It was Pollen who, as an alderman, two years ago, rallied Victorians around the cause of "no massive development at the waterfront."

He lambasted the original Reid concept until it was abandoned. He based his election platform on the determination of Victorians to prevent "alienation of the foreshore by massive development."

★ ★ ★

The new Reid Centre scheme does offer quite a number of improvements over the original design, but for anyone who still professes in the beliefs, voiced by the mayor two years ago, it remains unacceptable.

And that was the feeling expressed by many a disappointed and frustrated citizen at Thursday's public hearing.

Aside from the fact that in spite of an almost three-to-one weighting against the Reid Centre at the hearing, the project received approval, council's behavior raises another question:

Should municipalities bother holding public hearings at all?

★ ★ ★

City council's action Thursday would indicate that they are a waste of time. Victoria aldermen suffered through the hearing, simply because they had to, according to the B.C. Municipal Act.

Nothing the speakers said had the slightest effect on the aldermen's decision. They didn't even go through a token debate before approving the Reid Centre.

★ ★ ★

Ald. Ove Witt said following the meeting, "It would be pretty sad if the aldermen didn't know before the meeting which way they would vote after three years of controversy."

He may have a valid point, but where does that leave the 200 concerned citizens, many of whom had to take time off from work to attend the afternoon meeting?

★ ★ ★

A public hearing is supposed to give council guidance in its deliberations. It is to give council a sampling of the community's feeling regarding a development proposal.

Thursday's public hearing showed that it's an inadequate system at best.

Perhaps the only way to assure a democratic decision in such controversial matters is to hold a referendum.

Aldermen will say that they are elected to make decisions on behalf of the voters, but they must also know that certain important decisions should represent the community's wishes and not what the aldermen think the community's wishes are.

The long-range effects of city council's action are bound to be negative. Every single opponent of the Reid Centre will feel cheated, not so much because he's lost the battle, but because his genuine concern for the city's future has been treated in a cavalier fashion by those who represent him.

★ ★ ★

Unfortunately, it will diminish the achievements of this council, which are not few.

One speaker told council Thursday:

"If you approve this thing, we'll make damn sure that none of you is going to be elected next time around."

And he meant it.

$147,000
EVERY COLOR—MODEL
HONDA
"World of Pleasure"
PEARSON

Asthmas, Bronchitis, Emphysema
Breathing Trouble
BIRD RESPIRATORS
Now is the time to make use of our new Technology in your home — why suffer needlessly — Our service is always under your Doctor.
OXYGEN CYLINDERS and EQUIPMENT AVAILABLE AT LOWEST RENTAL PRICES
Phone 383-0461
Brochures and Information
Wass
Breathing Equipment
2235 Shelbourne St.

Bennett and Shrum Locked In Island Power Struggle

There's a power struggle going on behind the scenes in government that's going to be reflected in the electric power bills of everyone on Vancouver Island.

Ian Street

Premier Bennett and B.C. Hydro chairman Dr. Gordon Shrum are locked in a struggle that's no less violent and bitter because it is being conducted, in the public eye anyway, only through press statements.

The premier is determined that during his administration there will be no nuclear power generations on the Island. And he is equally determined that natural gas from the Peace River district shall be used to generate power by thermal means.

★ ★ ★

Shrum, a physicist by profession, makes no secret of the fact that he favors nuclear power for the Island and he opposes thermal power generation using natural gas.

In the middle are the users of electric power, all of us, who face a situation in which the growing power needs on the Island must not only be met, but met in the most economical manner. Failure to make the proper decision now will mean much higher electricity bills in a few years time.

The antagonists in this struggle are both forceful men, used to making decisions on vital issues; each in his own way has the best interests of the province at heart.

They are also at the stage of life — Bennett will be 72 in September and Shrum is 76 — when the opinions of others, especially when in conflict with their own, tend to fade into insignificance.

★ ★ ★

Bennett has decided, apparently on his own, to turn thumbs down on nuclear power. He wants a gas pipeline to serve the Island mainly because it would provide a valuable home market for B.C. products which might otherwise be irrevocably committed to export markets in the U.S.

The ecological issue, based on the assumption that natural gas is a relatively clean fuel, is strictly a sideline. But, without trying to impugn Bennett's sincerity in this respect, anti-pollution policies win votes.

★ ★ ★

The need for additional power on Vancouver Island is pressing; no argument about that. So at issue is only the best and most economical way to provide that electricity.

Hydro's executive management committee wants the provincial treasury board, which in effect means asking Bennett himself, to okay the spending of 39.5 million to double the present undersea transmission capacity from the mainland and take care of the Island's power needs at least until the end of this decade.

Besides upsetting the premier, who immediately issued a statement saying the government was firmly committed to a policy of using natural gas for power generation on the Island, Hydro's announcement in late May threw the Public Utilities Commission hearings, still considering applications for construction of the proposed gas pipeline link across Georgia Strait, into an uproar.

The decision by Hydro's executive management group, which includes Resources Minister Ray Williston and Recreation Minister Kenneth Kiernan as well as Shrum among its five members, unless countermanded by Bennett, could make the pipeline project impractical.

★ ★ ★

All four of the private bidders, though some haven't said so publicly, must have predicated their case on use of natural gas for power generation.

Then there is the question of the long-awaited B.C. Energy Board report, again under Shrum's guidance, which is looking into power needs for the entire province in the next two decades and is now expected to be delivered to Bennett sometime in September.

★ ★ ★

The picture that emerges is one of an aging premier, ignoring the advice of his own power experts, refusing to wait until a comprehensive report on power needs is finally completed in a few months' time, determined to follow his own dictates on the issue of Vancouver Island power.

And if Shrum, who can be stubborn and difficult and opinionated himself, refuses to accept those dictates he could be replaced.

In the circumstances, it's hardly surprising that strong rumors are circulating in government circles that Shrum may retire shortly.

He may want to retire, who knows, but to outside observers there is no discernable reduction in his boundless enthusiasm for the chairman's job despite his 76 years.

★ ★ ★

If he goes, Shrum is likely to be replaced by someone like Kiernan who is knowledgeable about power matters, but most important in Bennett's eyes, has proven himself able to take direction from The Big Man.

If this happens and Bennett gets his way on natural-gas fired thermal generation, despite Shrum's reservations about the high cost involved, Vancouver Island residents will be the losers.

Shrum

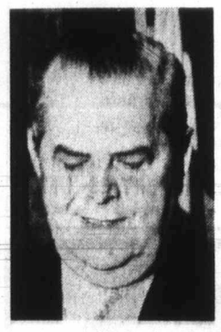

Bennett

. . . Septaugenarians with minds of their own

Simplicity . . . Responsibility
Facilities
A local firm with a long
tradition of personal service
The Name is Assurance
McCALL BROS
FUNERAL CHAPELS
1400 Vancouver Street 385-4465

PAGE 5

Child's Footprint Survives For Half a Million Years

By
GEORGE GETZE
from Washington

The footprint of a child, at least half a million years old, has been found in one of a series of small pits in the famous Olduvai Gorge of Tanzania.

Mary Leakey, who with her husband Professor Louis Leakey has spent her life making archeological finds in East Africa, found the footprint at one of the upper levels of the gorge, according to an announcement of the National Geographic Society. The society funds the Leakey explorations.

Mrs. Leakey first found a complex of pits and small channels that had been dug, apparently in soft mud. She reported that in several of the pits there are clear traces of finger marks showing how the pits were scooped out.

In the bottom of one she found most of a human footprint, probably the left foot of a small child, the society reported.

According to an analysis by P. V. Tobias, an authority on the anatomy of prehistoric man, the footprint and finger marks are probably the oldest evidence we have of the nature of the "soft tissue anatomy" of early man. He described Mrs. Leakey's finds as "epochal."

Mrs. Leakey said the pit and channel complex is unique in archeology because of its great age. When excavation of the site is completed a substantial addition to our knowledge of early man will have been made, she said.

About a dozen of the pits have been found, and more are thought likely to exist. The biggest are three feet across and about one foot deep.

The pits are connected by narrow channels, none of them more than three or four inches deep and four inches wide. Some of the channels converge in a single pit, Mrs. Leakey said.

She said there seems little doubt the pits and channels were made to hold and carry water, and suggested their purpose may have been to catch rain. It is also thought the pits and channels might have been made by children playing.

The society said no tools of any kind have been found at the site so it is not possible to say exactly to what stage man had developed when they were dug. Precise dating will be possible when their position in the Olduvai strata has been determined.

According to the Leakeys, structural traces like the pits and connecting channels are rare in the archeology of the Lower Paleolithic, or Early Stone Age. The earliest, also found by the Leakeys at Olduvai Gorge, was a stone hut circle in the lowest stratum.

The Olduvai pits and channels survived because the deposit in which they were dug hardened rapidly and then later was gently covered over.

The new find is not as old as previous discoveries of the Leakeys.

"I can't go into all that now, dear! Didn't you read that book I gave you?"

YATES STREET HILLSIDE

South Africa's Blue Train Rolls In

'Hottest Thing on Wheels'

JOHANNESBURG (UP) — "It's the hottest thing on wheels" beamed the South African Railways official as the spanking new 16-car Blue Train rolled into Johannesburg station for its first public viewing.

And, in an era when most of the best rail liners of the world have given way to air transport, he had a point in that South Africa is unique in introducing two new trains costing $6 million which are guaranteed to make money.

The present Blue Train running from Johannesburg to Cape Town is already acknowledged as one of the best railway trips going. With a three-month wait to secure a reservation, a passenger can finally take his seat for the 25-hour trip secure in the knowledge he will be feted by attentive staff and fed with some of the finest food and wine in South Africa.

The new trains, identically fitted out, provide even greater luxury:

● Suites with separate lounges, bedrooms and bathrooms, and equipped with a refrigerator and wine rack;

● Complete air conditioning with individual controls and electrically operated Venetian blinds sealed between windows;

● Piped radio programs from the FM network of the South African Broadcasting Corp.;

● A sumptuous dining car and a lounge car complete with a cocktail bar;

● All the coaches are carpeted from wall to wall with the window glass heat-reflecting and tinted to soften the harsh African sun. Hot, cold and iced water is on tap in every compartment.

The new Blue Train is made up of 16 coaches — a baggage car, power car, seven standard class coaches, two semi-luxury and one luxury class coaches, another power car, kitchen car, dining car and lounge-bar car.

The power car, fitted with two diesel generators, supplies electricity for air conditioning, portion of the cooking (the rest is gas operated) and other facilities. Its capacity is enough for a township of more than 1,000 persons.

Each train has accommodation for 108 passengers but only five of these spaces are reserved for non-whites.

The Blue Train rides on airsprung bogies and engineers boast the noise level is less than found in any city office. It goes into regular service Sept. 4, 1972 and thus far, the railways have refused to release its full technical details.

Trials have been held however to determine the speed at which the train can operate safely. Because of the narrow three-foot-six-inch gauge throughout South Africa, trains are restricted to a speed limit of below 65 m.p.h. The Blue Train is reported to be able to top this but it poses the question of whether passengers want the trip shortened, by possibly two hours.

At present, lunch, dinner and breakfast are served on the 980-mile run between Johannesburg and Cape Town as the train meanders through magnificent mountain scenery.

Also still a secret is the fare for the new train. At present, it costs 58 rand (about $77) for a round trip by rail on existing trains compared with an airfare of 94 rand ($125).

Mackasey Proves Ally In Feminine Victory

OTTAWA (CP) — A small triumph for women's rights was registered in the almost all-male Commons Friday.

Doughty Grace MacInnis (N D P — Vancouver - Kingsway), only woman in the Commons and a persistent campaigner for recognition of women's rights, was the author of the victory with Manpower Minister Bryce Mackasey an ally.

She won acceptance of a four-line insert in government legislation ensuring that federal occupational - training allowances will be available to wives who want to break out of the kitchen and learn a new trade.

Mackasey, while remarking that the training-allowances bill as originally drafted would really have covered women, nevertheless accepted the reinforcing amendment as "a tribute to the honorable lady "and her long - standing campaigning for women's rights.

Mrs. MacInnis' career has been noteworthy for her opposition to discrimination against women, the minister said. "Indeed, she has become synonymous with this battle, which is only beginning but which at least is progressing along the right lines."

However, in the midst of the tribute, Mackasey delivered a homily-women's lib style — by insisting that the MacInnis amendment be reworded to substitute the word persons for women. Men do housework nowadays, too, he said.

Week's Vancouver Trade

VANCOUVER WEEKLY STOCK QUOTES
Distributed by The Canadian Press
Week ending Friday, June 23, 1972

Quotations in cents unless marked $. Odd lot sales marked z. Net change is from last week's close of same lot type.

Stock	Sales	High	Low	Close	Ch'ge	Net High	Net Low
MINES							
Achron	39600	25	21	22	— 2	151	21
Adanac	21700	45	40	41	— 1	80	40
Adera	27200	36	35	36	Unch	47	33
Afton	18815	1025	950	990	—102	1550	145
Alax Re Ltd	11000	12	10	10	Unch	18	9
Alice Lk	15000	25	18	18	— 7	43	18
Alwin	8400	60	56	58	— 2	100	48
Anchor	8500	27	23	26	+ 1	47	21
Anglo Bo	124400	89	70	85	— 5	90	67
Ardo	115500	47	30	34½	—12½	49½	15
Arlngtn	2500	16	16	16	— 1	28	16
Atlas	6750	45	42	42	— 3	63	32
Avino	23400	35	30	33	— 5	79	30
Azure	36030	33	28½	28½		40	25
Barrier Rf	44360	340	250	285	—60	400	250
Bath N	30500	91	81	83	—10	165	75
Bmont	15200	12	11½	12	Unch	33	9
Bil Mly	21500	43	37	43	+15	43	14
Benson	29000	24	18	18	— 3	57	12
Beth Cop	400	$20½	20¼	20¼	— ¼	23	18½
B Giant	5500	30	30	30		63	28
B Gulch	6500	28	25½	27	Unch	55	25
Blue Ster	16500	7	5	5	— 1	9½	5
Bowbell	15000	16	15	15	— 1	26	15
Bndry	4500	23	19	19	— 2	27	15
Bow Rvr	19600	46	40	40	— 9	160	31½
Bmeda	10500	160	120	146	+21	160	90
Bmac	16400	40	34	39	+ 2	80	35
Brycon	15000	18½	18	18	— 2	58	15
Bullion Mtn	127200	95	80	84	— 2	270	67
Buval	13100	32	30	31		41	29
Calico	100600	34½	23	23	Unch	55	14
Calta	57000	75	71	72	— 5	131	70
Cbrda	18000	28	23	23	— 4	68	20
C Brrnce	1500	25	25	25		31	17
Canol	9500	45	40	41		60	24
Car Bell	2600	22	17	17		30	17
C Moly	3100	21½	20	21		32	19
C Cons	6000	9	7	7		15	7
Casino	5700	40	39	40	Unch	75	39
Celtic Min	78700	45	37	38	— 6	150	33
Charla	55300	62	48	49	—15	65	48
Chatwy	6600	18	15	15		32	15
Chrchil	23940	65	50	53		110	50
Ciman B	1300	450	440	450		815	400
Col pre	1215	52	40	52		89	40
Col Rvr	14500	24	20	20½	—1½	35	15
Comet Ind	47200	800	600	690	—160	900	600
Cons Csf Sl	244619	55	48	54	+ 2	74	48
C Gem	5000	10	10	10	+ 1	23	6
C Stndrd	29446	21	18	21		52	5
C Cinch	9300	13	12	13	+ 1	20	7
C Mckny	11300	11	10	10		18	9
C Potash	5703	5	4	4		10	2
Cop Gnt	16500	13	11	11	Unch	28	10
Cord Intl	1100	135	122	122	—18	190	100
Cor Alld	4600	32	30	32		85	27
Coronet	5005	33	30	31	Unch	49	26
Cream	3500	38	33	33	— 7	68	33
Crovdn	1500	10½	10½	10½	— ½	20	9½
Cumont	1600	49	36	49	Unch	50	30
Dankoe	1140	81	64	65		100	55
Dhawk	160700	275	200	205	—70	335	200
Davnport	143353	186	127	140	—45	270	45
Dav Kys	11550	105	90	103	+ 3	150	75
Demsy	22800	72	48	52	—18	165	30
Dsch Intl	4520	65	60	65		158	58
Dol Var	12500	38	35	36	— 2	60	30
Dundee	14000	23	21	22	+ 1	37	17
Dus Mac	22000	14	14	14	Unch	30	10
Dynsty	1500	1025	995	1025		1150	675
Eagle R	30000	24	20	24	+ 2	69	20
E Metal	5000	8	8	8	— 2	15	8
Enex	6905	43	34	43		64	21
Equat	77700	25	20	21½	—3½	164	20
Exeter Mns	74600	27	19	19	Unch	84	17
Falaise	44500	19	15	19	Unch	37	12
Farwst	2000	6½	6½	6½		10	5½
Flashe	88500	34½	28	30	— 5	35	14
F Chan	45500	17	15	15	— 1	63	15
Frbar	16250	12	10½	11	Unch	38	10
Frntier	214716	46	34	35	—12½	48	16
Gen Res	2500	8	6½	8		10½	4
Giant Ex	21400	41	38	40	— 1	49	36
Gnt Mas	900	510	480	505		610	450
Giant Vent	5353	30	27	27		30	27
Gibbex	30500	43	30	37	— 4	89	30
Gbrltar	8900	900	835	835	—45	960	490
Glen Cop	318600	42	30	37		42	30
G Gate	83600	44	40	40	—22	202	37
Gndvw	4000	7	7	7		7	6
Granit Mtn	313400	39	29	33	+ 1	80	15½
G N Pete	33700	81	70	70	—12	110	64
Green Eele	16000	42	33	40	+ 2	55	30
Gunn	21170	30	28	29	+ 2	44	25
Hart Rvr	21000	22	20	20	+ 1	30	16
Hearne	5200	17	16	16		29	13½
Henrietta	153800	34	23	26	—10	74	23
Hlnd Lode	179000	29	18	20	— 9	90	16
Hlhhawk	27502	35	30	31	— 4	37	23
H Chief	23500	14	12	13	— 1	19	10
H Merc	41000	56	45	45	— 5	78	35
Hmd Val	96100	25	21	21	— 4	35	21
Hmont	3386	215	199	199	—11	330	175
H. B Mtn	5000	9	9	9	Unch	15	8
Ice Station	1000	20	20	20		50	20
Imp Mef	6000	17	14	14	— 3	30	14
Inland Cop	43850	38	35	35	— 2	84	20
Intl Born	2700	23	22	23		40	20
Intl Tech	6300	102	97	100		177	79
Iskut	168500	31	25	25	Unch	31	14
Jackpot	28500	30	27	29	Unch	30	21½
Jason Ex	36500	16	13½	15	— ¼	29	13½
Jave Ex	6700	4½	4	4		8½	4
Jersey	10000	15	13	15		17½	10
Jericho	196500	20	16	16	— 3	21	9
Joy Mining	28950	79	65	71	+ 7	127	50
Kalco	19000	28	21	26½	— ½	35	21
Kamad	16300	53	41	45	— 5	85	37
Kelvex	64700	24½	20	21	— 1	40	18½
Kocan	199500	40	37	37	— 4	70	31½
L Byrne	6000	14	13	13		23	13½
Laroc	17500	19	18	19	Unch	36	18
Laronde	7000	30	30	30	— 2	114	30
Laura	2000	20	20	20	+ 1	29	15
Leemac	155470	135	53	57	—77	500	45½
Lenton	44000	57	43	48	— 7	65	27
Lon Prd	6000	12	11	11		20	9
Lone Creek	5700	68	60	60	Unch	80	50
Lori Explor	7000	40	35	35	— 5	63	20
Lronex	3470	850	815	835	— 35	1047	775
Mrshal	27500	10	9	9½		23	7
Mvrck	11300	36	31	35		44	31
Mrcury	6000	10	10	10		15	8
Mid West	9000	5½	5	5	Unch	16	4
Mrl Mtn	24400	21	17	19	Unch	37	17
Minex	43500	19	14	16½	—1½	50	11
Molmn	99150	15	12	15	— 1	17	8
Mrsby	5000	19½	18	18	— 2	38	15
Nadina	4500	87	80	87		130	71
Nat Nkl	11500	16½	15	16	— 1	31	14
Native	4000	7	7	7		16	4½
N Conch	1500	16	16	16	Unch	33	12
N Cronin	6000	6	6	6		10	4½
N Nrthcl	17730	50	44	47	— 3	89	29
N Privfr	37700	16	13	14	— 1	28	13
N Taku	173500	28	18	22	— 6	42	18
N Terr	4500	10	9	9	Unch	20	8
Newvan	41400	48	40	42	— 3	166	32
Nkl Hill	16000	15	14	15	Unch	29	14
Nitracell	33500	40	34	40	+ 4	43	25
Norcan	189500	15	11	13	+ 2	18	5
Norold	18076	5	4	4		10	2½
Northair	46500	31	25	25	— 6	105	23
Nicole J	6700	26	20½	21	— 2	74	12
N Pac	553164	145	120	135	—42	192	33
N Homstak	28975	23½	20	20½		47	19
NW Vent	2400	70	61	70		87	55
Omega	1700	17	13	15		24	11
Oro	26500	28	24	28	+3½	67	23
Pac Asb	370	160	145	145		185	120
Pac Sil	31500	6	3	6		12	3
Parmnt	4500	18½	17	18½		30	14
Pthfndr	28400	132	121	126	— 5	150	87
Pat Slvr	2000	7	7	7		10	5
Peel	13000	16	15	15	Unch	25	13
Pend Ore	100	150	150	150		150	74
Pnebell	1500	13	13	13		17	12
Pne Lke	44000	17	14	14	— 2	45	12
Pinncle	64000	58	49	54	+ 4	75	10
Plateau Mtl	10500	33	30	32		55	30
Polaris	2550	15	15	15		18	5
Primer	32050	17	14	15	— 1	22	8
Pyrmid	34895	38	33	35	— 2	55	31
Qfsino	2000	8	8	8		12	7
Ramid	14000	35	28	28	— 5	37	20½
Ravore	17000	36	30	33	+ 1	52	28
Riviera Ind	6500	28	27½	28	Unch	48	21
Rockef	123000	37	23	25	—10½	43	23
Rcklnd	19000	12	10	10½	—1½	35	10
Rlns Hill	70300	101	90	92	— 6	169	42
Rose Ps	4500	20	19	19	— 1	34	16
R Assiz	1500	51	50	51	+ 1	56	28
Sabina	27900	410	370	380	—10	460	230
Sheba	7500	32	25	30	Unch	79	25
Shld Dev	1500	135	115	115	—25	155	70
Sierra Emp	1200	135	125	125		200	120
Silk Prem	750	10	10	10		18	8
Sirian	6000	7	6	6	— 1	11½	4½
Sir Butte	5000	8	7	8	+ 1	12	6
Sir City	21500	31	25	25	— 4	32	12
S Chief	3000	28	26	26		48	24
Sirquis	5000	14	13	13	— 1	31	10
S Spring	1500	63	63	63		80	61
S Stndrd	13300	146	137	137	— 9	165	120
Sir Star	3000	14	11	11	— 2	24	8
Slocan	29325	155	143	150	— 6	167	75
Sonic Rav	102750	95	83	87	Unch	118	45
S Seas	32600	31	23	25	— 5	48	20
Spartan	35200	34	28	28	— 7	37	13
Stall Lak	3900	90	80	85		130	80
Stanx	17000	20	18	18	— 2	40	14
Taseko	13100	25	18	18	— 6	28	17
Tav Rvr	500	22	22	22		30	18
Trwest	204900	53	43	48	+ 6	54	25
Trans Col	43000	29	20	20	— 7	83	11
Tcon Res	1000	25	24½	25		39	22
Trojan	27441	26	24	24	— 1	41	20
Turlsmo	3800	27	24	25		45	24
Tyee	35000	42	29	30		42	29
U Copper	2000	11	11	11		15	7
Val Co	2787	1000	930	950	— 50	1100	775
Vnanda	6000	5	4½	5		9	4
Vnturs	1500	6	6	6	Unch	10	5
W C Res	4100	6	6	6	Unch	10	5
W Mines	3700	340	325	325	—10	420	260
Wstlnd	1700	12½	10	12	Unch	17	8
Whthrse	400	220	215	215		246	210
White Rv	924300	270	170	183	—77	270	27
Znith	28000	44	40	40	— 2	86	30
Warrants and Rights							
Colmb Rts	2100	¼	¼	¼		1	¼
Col B w	158	100	100	100		340	85
Dison Int A	1000	10	10	10		75	7
Total sales, mines: 10,691,058							
24 Advances, 102 Declines, 98 Unchanged							
INDUSTRIALS							
Al Stl A	250	6¼	6¼	6¼		7¾	6
Al stl b	300	6	6	6		7¼	5
Alpoma	4500	$13½	13½	13½		14⅝	13½
All Can b	100	230	230	230		300	115
All Can a	1000	230	190	190		270	100
Andres	1185	$23	21½	21½		23	7¼
Ath Col	1600	190	175	190	Unch	230	125
Austin	500	48	48	48		60	39
Balco	350	$11⅞	10¾	10¾		13½	8½
Baldwin	12100	225	220	220	—20	270	220
Bnk BC	2166	$24½	22	23	+ ⅛	27½	22
Bell Cdn B	100	$52½	52½	52½		52½	51⅝
Block	4560	340	330	330	—15	375	295
BC Pak B	50	$31	31	31		31½	19
BC Sugar	100	$21	21	21		22	15½
BCT & pf	35	$86¼	86	86		86¼	86
Burr Mtg	464	255	255	255	—70	325	200
C Brew	500	7½	7½	7½		9¼	7¼
C Jvln	4800	9⅞	9	11½	+1½	11½	6½
CP In pr	200	$26⅝	26⅝	26⅝		27⅞	26¼
C P	400	$16½	16⅝	16⅝		16⅝	14⅛
Canterra	12900	110	100	110	Unch	230	80
Capt Int	7215	5¼	4¼	4½	— ¾	7½	4¼
Col Brew	850	340	325	340	— 5	355	325
Comco	100	$28¾	28¾	28¾		29¾	23⅝
Combutx Ct	14800	59	58	58	+ 2	70	43
Cons Bear	20665	315	285	285	—25	320	220
Cor Ind	6025	230	210	225	+10	250	165
Cor Cr p	10900	200	200	200		220	180
Cor Cred	700	155	155	155		155	135
Crstwd	1400	140	130	130		200	125
Dawson	3600	$7⅞	7¼	7¼		8½	6½
Delta Pr A	15300	180	170	175	+ 5	200	130
Delta Hotel	9540	350	335	340	Unch	375	230
Dist Seag	7000	36½	36½	36½		44½	33
Doman	2200	$14⅝	13⅝	13⅝	— ⅝	15¼	9¾
Dmtr Pr	200	$14⅝	14⅝	14⅝		14⅝	14⅝
Dunhill Dev	200	175	175	175	— 5	205	170
EDP Ind	1550	40	35	35	— 5	95	30
F Trst	5300	275	225	275		295	190
Field	200	$18¾	18¾	18¾		19	13¼
Finning	2800	$19	18⅝	19		19	12¾
Fst City	3925	$12¾	12¼	12½	+ ¼	12¾	7⅞
Four Seasns	18140	775	737	775	+ 25	775	235
GN Land	4200	105	96	100	— 5	125	95
G P Ind	2600	260	250	250		325	145
Gregry Ind	5950	295	260	260	—40	300	260
Grouse	1350	200	190	195		260	185
Hrding	500	$20¾	20¾	20¾		20¾	15⅛
Hobrough	2000	410	400	400	Unch	475	300
Hbro Pr A	1600	130	130	130		160	130
Home A	150	$32½	32½	32½		35⅞	32
Hys Cda	7100	400	370	375	— 5	400	280
Imp Oil	100	$36	36	36		39	29⅞
INat Gas	700	$16¼	16¼	16¼	— ¼	16⅞	13¼
I Wood	13700	420	385	385	—20	425	310
I Hydro	6300	170	140	150	—35	320	125
Int Land	5000	5⅝	5⅝	5⅝	— ¼	6⅝	5
Intrprk	5660	40	33	40		70	30
Intl Visu	6700	170	160	170	+10	370	130
Ionarc	14717	275	250	250	—15	350	130
Kaiser	2200	340	325	340		460	325
K Oyong	100	145	145	145		200	75
Kev Tmp	36100	74	60	63	—10	92	23
Kaxdn	100	410	410	410		495	315
Lancer	1800	135	130	135		230	130
M B	3600	$25	24¾	24¾		28¼	23
Mellon	6210	295	285	285	— 5	300	140
Mercurie	37200	110	85	85		115	80
Mtwk pr	100	305	305	305		325	200
N Nur	150	205	190	205	+ 5	290	180
Neonex	450	$5¼	5	5	— ⅜	6½	4½
NW Sprts	630	$5⅝	5½	5½	Unch	6½	5¼
NWL	1620	325	300	310	— 5	390	220
Ok Helic	200	$13¼	12¼	13¼	+1¼	13¼	6½
Pace	2100	65	65	65		130	65
Pac Ent	500	150	150	150		165	150
PN Gas	2950	385	350	350		405	340
PNG pr	585	$21¼	21	21½		23	19½
Pac Pete	1125	38	38	38		38	30½
PWA	8755	$23¾	23½	24½	+ ⅞	24¾	13½
PWA pr A	1360	$49½	47½	49	+ 1	49½	32¼
Portcm	4110	108	90	108		150	68
Potter	9555	360	350	360	+10	380	335
Reed Shaw	3700	$11⅛	11	11⅛		11¼	11
Reid Lith	100	$12½	12½	12½		13	12
G Spring	12660	300	275	300		335	235
Stmtrn	2000	495	460	490		500	300
Sun-A	500	$41¼	41¼	41¼	+ ¼	41¼	35½
Thrmo Plex	69250	315	260	245	—70	395	200
Thmas Nat	700	300	285	300	+15	310	215
Tokar	1720	190	165	170	—20	275	155
T-D Bnk	150	$30½	30½	30½	+ 1	33⅝	29½
Trns Amer	20867	100	70	70		100	70
TC Glass	950	$9¾	9⅛	9¼	— ¼	10⅛	5⅛
Tr Mtn	250	$22	22	22		24½	21¼
Trimac Ltd	30100	$11¼	11¼	11¼		12	11¼
U Equit	700	225	225	225		235	195
W Redek	235	310	295	310		325	250
Wardr	3500	180	170	180	+ 5	220	130
Web Knap	1000	52	52	52		52	38
W Brod	300	$16⅞	16⅞	16⅞		16⅞	13⅛
Whon A	3300	$15¼	14⅞	15¼	+ ⅜	16½	13¼
Wdwrd	1000	$28½	28½	28½		28¾	24¾
Wosks	280	69½	9	9½	Unch	9¾	7¾
Warrants and Rights							
Block Wt	100	$6½	6½	6½		7¼	6
Fid wt	300	130	130	130		170	75
Gregry Wt	1600	33	30	30		40	26
Intl Vis A	2800	45	40	40	—15	260	35
Mtn w	3000	190	185	185	+10	190	40
N N wt	1000	40	40	40		75	33
Okan wt	3950	875	750	825	+ 95	875	275
T C wt	100	$12⅞	12⅞	12⅞		14¼	12⅞
Total sales, industrials: $39,526							
20 Advances, 25 Declines, 68 Unchanged							
OILS							
Alaska Ken	6000	104	97	97		104	54
Albany Oil	64666	54	45	47	— 5	105	38
Alta Coper	10350	42	36	38	+ 5	42	32
Alld Rox	3700	72	65	65		110	58
Blindry	26900	108	101	105	— 5	160	91
C Hdgs	26550	140	126	137	+ 2	150	50
Castle	500	155	155	155		175	135
Chapo	151300	47	41	41	— 5	50	27
Clonial	3310	110	100	100	—10	160	65
Comaplex	11787	175	151	151	—24	220	90
Comrcl	4500	9	9	9	Unch	15	7
Concept	800	205	205	205	+ 5	300	125
Coseka Res	7955	170	160	165		215	140
Coseka A	4300	170	160	165	— 5	200	145
Delta Pet	8500	40	35	35	— 5	80	35
Tricrst	5000	8	7½	7½		14	7
Embsy	43300	55	49	50	+ 1	60	39
Five Star	13500	19	14	14	— 5	25	12
F St Jhn	1000	80	80	80	+ 5	95	62
Freehld	2575	85	82	82	—15	170	75
Futurty	16000	26	22	24		37	30
Gf Reef	3000	18	18	18		30	15
Montrey A	83984	27	22	22	— 4	50	20
P R Pete	39900	17½	16	16	— 1	21	12
Plains P	20856	27	22	26	+ 3	36	20½
Pondry	5200	120	115	119	— 1	150	105
Rand	34331	76	68	70	— 3	79	40
S Christl	6400	90	80	80	—15	170	40
Stampd	14800	94	89	90	— 3	143	77
Subnite	600	$7¼	6½	7		7¼	6½
TC Res	228300	65	48	52	—16	77	40
Tc Res	4800	83	75	75	— 7	127	75
Vargas	22500	28	24	24	— 5	65	18
West Ex	7900	11	9	9		25	9
Wstn Warn	3500	45	41	42	+ 2	61	40
Wms Gold	64100	95	60	60		95	60
Warrants and Rights							
Cxr Wt A	38400	55	42	45	— 5	111	18
Tex Wt C	5200	50	30	35	—19	56	30
Total sales, oils: 996,284							
7 Advances, 20 Declines, 11 Unchanged							
INTERIMS							
Abelia Res	41000	15	11	13		69	11
Able Expl	30300	14	10	12	— 1	28	9
Acaplomo	240750

Resounding Boo for Every Hurrah

B.C. Working on Industrial Aid

By GEORGE GIBSON
Colonist Business Editor

It's almost a truism about government announcements that for every hurrah that follows, there is an equally resounding boo. The motives for the respective responses aren't always political.

There was some desk-thumping followed by criticism when Minister for Regional Economic Expansion Jean Marchand announced in the House of Commons last June 7 that regions and special areas that currently embrace firms that receive federal incentive grants would have their designation extended another 18 months.

Marchand also said that certain other areas, southwestern Quebec and eastern Ontario, would have their designations extended only another 12 months.

The grants were to have run out June 30 and a federal-provincial review would likely have redesigned the incentives-program map quite considerably.

The regions had been designated in August, 1969, but the areas around Montreal and eastern Ontario came in for their share in January, 1971.

The entire program hasn't been a big thing in British Columbia. The department's map will quickly shaw why — only a minor portion of this province, the Kootenays, is under such designation.

The Okanagan area came in for federal assistance in the last half of the 60s under the Area Development Incentives Act, the forerunner of the present program.

While the whole subject hasn't been a subject of wide interest in the province, it could well turn out to be in short order.

There is sharp disappointment over Marchand's announcement in the department of industrial development, trade and commerce, presided over by Waldo Skillings.

Equally unhappy are those who try to get industry established in the Peace River-Liard region and in the Squamish-Lillooet area. They had hoped for favorable response to their applications for assistance this year.

Skillings' deputy minister, Leslie Hempsall, detailed some of the work that had gone into the provincial efforts. He said in an interview last week a submission has been prepared after three or four months' intensive effort by the people in the department that backed up the claims of the two forementioned areas and the western half of the Kootenays that currently is under designation.

Two of the main conditions that must be filled are that the area applying for aid must have a high unemployment rate and this combined with a slow economic growth. A third condition is that the area must demonstrate an ability to respond to such a financial stimulus.

Originally seven areas of B.C. were considered, said Hempsall but the two new areas and an extension of the western portion of the Kootenays seemed to fit the conditions best.

So now the whole submission has been put on the back burner and the provinces have been advised that the review likely won't be started until the end of this year.

Hempsall outlined an example of what kind of industry could be started. His choice has been of deep interest for the department because of its long-run applications.

The deputy minister spoke of the alfalfa cubing business. Peace River is one of the prime alfalfa-growing locations in North America so is a prime source of the raw material.

A cubing factory would chop up the hay and compress it into a solid two-inch prestolog type of cube. The product thus would be easily packaged and transported under a containerized concept and would be suitable for export. Japanese importers have already expressed interest, Hempsall said.

"What is even more important, it would do away with the necessity of dairymen importing their feed from the U.S., as they are doing now," he added.

Hempsall envisions three such plants possible for the Peace River area, each employing about eight to 10 people, and others in Vernon and Creston.

"There would be benefits for the entire province," he added.

The main advantage of the Squamish area designation, said Hempsall, is its accessibility to the large-population Lower Mainland area.

Central Kootenay and Kootenay Boundary, he added, are just getting into the industrial picture and while their 18-month extension is welcome, a three- or four-year further designation would really make the region able to respond to the stimulus.

The eastern portion of the Kootenay, Hempsall feels, now is well underway in its industrial expansion program. Major mining developments in the area have been a big boost.

So it seems that the best efforts of all concerned now take an 18-month pause of frustration. Perhaps the low-interest business incentive loan program recently announced by Premier Bennett will help get some of the more urgent programs off the ground.

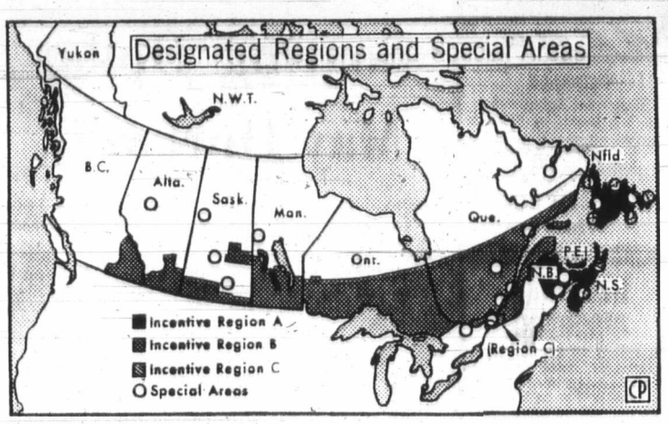

MPs welcomed plan

Expansion Plan Slow Area Spur

Here are some ABCs about DREE:

The department of regional economic expansion (DREE) took over a program of incentive grants in 1969. They are designed to boost employment and get slow-growth areas of Canada perking from a new-industry point of view.

Under the program, promoters of potential industries can apply for grants and-or guarantees for loans provided that the businesses are established in designated areas.

There are three main types of regions each of which comes in for varying degrees of aid. Besides that, there are special area programs that began in 1970.

Grants, according to location are as follows:

Atlantic — up to 30 per cent of capital cost for expansions or modernizations; up to 35 per cent of capital cost, plus up to $7,000 per job created, for new plants or new product expansions.

Standard region (including part of B.C.) — up to 21 per cent of capital cost, for expansions or modernizations; up to 25 per cent of capital cost, plus up to $5,000 per job created, for new plants or new plant expansions.

Southwestern Quebec and eastern Ontario counties — up to 10 per cent of capital cost for expansions and modernizations; up to 10 per cent of capital cost, plus up to $2,000 per job created, for new plants or new product expansions.

The special areas' assistance varies according to their locations. Social needs, such as the desire to employ native people, are one of the factors taken into account.

Assistance to date under the current program has been a subject of considerable debate in the House of Commons. Following are figures tabled in the House last January in the department's report:

Quebec has received $99.7 million, Nova Scotia $26.8 million, Alberta $23.8 million, Ontario $20.2 million, New Brunswick 18.7 million, Manitoba $11.9 million, Newfoundland $6.9 million, Saskatchewan $4.4 million, B.C. $3.5 million and Prince Edward Island 2.1 million.

Doctors Get Pay Raise

SASKATOON (CP) — Agreement has been reached on increased payments for doctor's services in Saskatchewan, officials announced Saturday.

Exact terms of the increase were not announced but officials estimated the higher payments will cost the medical care insurance commission about $2.35 million a year and represent an over-all average increase in gross payments of about 6.8 per cent.

CONDOMINIUMS
PARK OLYMPIC HEIGHTS
660 BATTERY STREET
Why Be Miles from Nowhere . . . When You Can Live
- Seconds from Beacon Hill Park
- Seconds from Dallas Road Beach
- Seconds from Downtown

FEATURING
Extra Soundproofing
1 or 2 Bedrooms
Custom designed Kitchens
Living Rooms with or without fireplace.
Classic designed Dining Room
Several left with Choice View
Compare your present home or apartment with the way you could be living.
Trade-ins Welcome
Open 1 - 5 Inc. Sundays
384 3021

TOWNHOUSES
GORDON HEIGHTS
$1150 DOWN
Shelbourne Street and Feltham Road
OPEN MON. TO FRI. 2:30 - 4:30 7 - 9:00
SATURDAY 1 - 5
JUST LIKE A HOUSE
From $22,900
CITY TRUST 383-4141

12 SUITES "A SPARKLING"

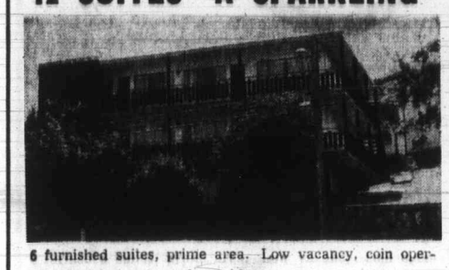

6 furnished suites, prime area. Low vacancy, coin operated laundromat, ample parking.
For further information or to view call:
D F Hanley Agencies Ltd. MR. H. F. WILLIAMS 388-4294 Anytime

PROVINCE OF BRITISH COLUMBIA

CHIEF BOILER INSPECTOR—VANCOUVER, Safety Inspection Services. To administer the Boiler Inspection Branch, being responsible for the inspection of all types of boilers and pressure vessels operating in the Province. Requires membership in the Association of Professional Engineers in British Columbia, preferably with a Bachelor's degree in Mechanical Engineering, plus extensive experience in a supervisory capacity in mechanical design, boiler construction, and installation; also, in construction of refrigeration machinery and installation. $1,335 - $1,505. Competition No. 72:813.

FRESHWATER RESEARCH BIOLOGIST, VANCOUVER. Fisheries Research Section. To develop, organize, research, and provide services for Province-wide freshwater sport fisheries. Requires a Doctorate degree (preferably) in a related field, with several years of directly related experience. $1,070 - $1,285. Competition No. 72:821.

APPRAISER, Provincial Assessor's Office, COURTENAY. Requires completion of Appraisal Courses 1 and 2 of the Appraisal Institute of Canada, or equivalent, plus two years of experience. $761 - $919. Competition No. 72:834.

APPRENTICESHIP COUNSELLOR, VANCOUVER. Apprenticeship Branch. To visit industrial premises to determine conditions under which apprentices are employed, arrange terms of apprenticeship and conduct examinations. Requires completion of apprenticeship, plus considerable Journeyman experience, preferably at a supervisory level. $732-$885. Competition No. 72:831.

RESEARCH OFFICER, VICTORIA. Dept. of Industrial Development, Trade, and Commerce. To carry out research projects in the field of statistics, economics, trade and commerce. Requires university graduation in a related discipline, preferably with related experience. $652 - $885. Competition No. 72:832.

Obtain applications from CIVIL SERVICE COMMISSION OF BRITISH COLUMBIA, 544 Michigan Street, VICTORIA, and return by July 5, 1972.

High Over Cordova Bay

IT'S BEAUTIFUL LOVELY LAND
6.74 Acres
$65,000
Divided into three parcels already. A lovely sea view if you so desire. First time on market! Call me to view. You shan't be sorry. Exclusive.
CALL OR WRITE
JOHN MOLYARD
386-2955
MEMBER $1,000,000 CLUB
MAYFAIR REALTY
Mayfair Shopping Centre
Victoria, B.C.

SPACIOUS, LOVELY HOME
Immaculately kept. Superb family room with fireplace. An exceptionally pleasant kitchen with all conveniences including built-in dishwasher. Utility on main floor. Two and a half bathrooms. Formal separate dining room with mirror wall. Three good size bedrooms (master en suite). Large storage area. Two-car garage. Easy to care for landscaping.
$53,000
RES.: 658-8681 W. G. MOORE OFF.: 477-1841

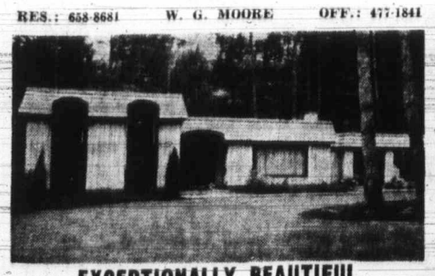

EXCEPTIONALLY BEAUTIFUL
Delightful home on a lovely treed lot. Artistically designed for comfort and pleasantness. The interior decor is a masterpiece in elegance and quality. The many splendid features contained in this very attractive home create an atmosphere of warmth and originality. Owners leaving Victoria and have listed this characteristic home at a special low price of
$54,850
RES.: 658-8681 W. G. MOORE OFF.: 477-1841
BLOCK BROS. REALTY LTD.

$147,000
EVERY COLOR — MODEL
HONDA
"World of Pleasure"
PEARSON

ANNUITIES
Effective immediately all Sun Life single premium annuity rates have been reduced.
This reduction is due to increased interest rates on new investments.
For information call your Sun Life Representative.
SunLife OF CANADA
1175 DOUGLAS ST.
382-3145

'High Living in Oak Bay'
OPEN HOUSE
131 DENISON
One of Victoria's most exclusive and spectacular homes has just been completed and is now offered for sale by the builder. This colorful, 2700 square foot home is located at the end of Denison Road on Gonzales Hill, where the views are all encompassing.
Imagine watching the yacht races at Willows, keeping track of passenger liners and freighters plying the Strait of Juan de Fuca and gazing at the Olympic Mountains from every room in the house! The builder has employed an architect plus an interior decorator to co-ordinate this 3-bedroom and den home. The amenities are too numerous to list.
Come and see for yourself on:
SUNDAY 1 to 5 p.m.
Price $89,500
EXPLORER DEVELOPMENTS LTD.
382-4218, Office 386-0471, Residence
Courtesy to Agents

IF YOU'RE GOING TO
LEASE
LEASE
THE
CORNELL
WAY
FROM
CHEVY VEGA TO CADILLAC AND CHEVY TRUCKS
See
TONY McMANUS
CORNELL
3050 DOUGLAS 385-5777

LOOK INTO
LEASING
YOUR CARS — CHEVROLET FORD — DODGE — CHRYSLER ALL COMPACTS
PLIMLEY
1010 YATES ST.
382-9121

MARKET COURT TOWNHOUSES
LOCATED ON
MARKET ST. (Off Quadra)
OPEN HOUSE
TUES., WED. THURS., FRI. 7 to 9 p.m.
SAT. and SUN. 2 to 5 p.m.
See these well-finished and attractive 2- and 3-bedroom homes, some with fully enclosed patios, situated in a pleasantly landscaped setting, located close to Parks, Schools, Shopping.
PRICES RANGE FROM $18,400 TO $20,000
AS LITTLE AS $1000 DOWN
Kreiger, Stricker & Co. Ltd.
383-1542

a lot of people in victoria have green thumbs, you have to admit, those gardens do look nice. our landscaper tells us that he's planted 34 varieties of trees, shrubs and flowers, ones with those funny looking latin names. he's done a good job. on the 3½ acres of lawn too. village park, the green thumb development.
the village park
$2000 DOWN
phone 477-5200
3867 gordon head road
1 block north of mckenzie

SUBURBAN
386-6131
LEASES
CARS - TRUCKS - VANS
Ford Leasing System

SEAVIEW HOMES
In Locations to Suit Everyone
1. ESQUIMALT LAGOON:
Perfect small retirement in luxury. W/W rugs, hot water heater and views! One bedroom only but extension possible.
List Price $23,900
2. AMITY DR. AREA:
Modern 2 BR. with full basement on .45 acre. Qualifies V.L.A. Pleasant land and seaview.
List Price $31,500
3. DALLAS ROAD:
Immaculate mature home with tremendous panoramic view. 2 BR. on main. 2 upstairs and full high basement.
List Price $42,000
4. LOCKHAVEN DR. (Ten Mi. Pt.)
Seclusion on ⅓ acr. treed lot with views of Haro Straits. Ample space with 3 BR. and sunroom on main. Rec room and extra bathroom at lower level.
List Price $43,500
5. HIGH DONCASTER:
Modern 4 BR. 3 bath with views of City and Sea. Developed lower level. Transferred vendor, early possession.
List Price $48,900
These are basic details; for full description and appointment to view—phone—
W. TYSON
386-2111
477-4437
MONTREAL TRUST COMPANY

WHY
HAVE SO MANY PEOPLE BOUGHT CONDOMINIUM SUITES
FROM
WHYTE & GOWER ?
BECAUSE
1. We have the largest selection in Victoria (suites up to 1550 sq. ft.).
2. We have the Best Price Range ($13,600 to $43,500).
3. We are sole agents for:
360 Dallas Road— "360 Dallas"
415 Linden Ave.— "Fairlyn"
2095 Oak Bay Ave.— "Marquee Court"
190 Gorge Rd. W.— "Willow Court"
Let Us Show You
For viewing time and further information see our classified ad under column 258.

592-2407
WHYTE & GOWER
Oak Bay Properties Ltd.
2227 Oak Bay Ave.
Don Whyte Alex Gower

Faircliff
CONDOMINIUMS
OPEN HOUSE
DAILY, 12-8 SUNDAY, 12-5
1433 Faircliff Lane off Fairfield Road
385-8822
DAWSON developments limited

Currency Talks Monday

PARIS (UPI) — European Economic Community exchange markets will remain closed on Monday because of the floating of the British pound sterling, Bank of France governor, Olivier Wormser said Saturday.

Wormser made the announcement after a meeting of central bankers from the 10 nations of the enlarged community, who studied steps to beat down speculators gambling on a pound devaluation.

Represented at the talks were France, West Germany, Italy, Belgium, Holland and Luxembourg — the original six — and Britain, Ireland, Norway and Denmark.

Wormser said the money markets, closed down Friday shortly after the British decision, "will not open before Tuesday" throughout the community.

Wormser said the common market central bankers, over whose committee he is presiding, would formulate "a set of recommendations" to the community finance ministers meeting in Luxembourg on Monday.

—AP photo

Currency Clamor

Floor traders rush to sell shares Saturday morning in Tokyo Stock Exchange, after floatation of British pound Friday had caused exchange to open sharply lower on broad front. World banks braced for rush of speculation as result of devaluating of pound and effects on other currencies.

Soaring Dollar May Hurt B.C.

VANCOUVER (CP) — Britain's decision Friday to allow the pound to float free could seriously damage British Columbia's forest products industry, said the president of the Council of Forest Industries of B.C.

Gordon Draeseke said in Vancouver the real meaning of Britain's decision to float the pound should be watched in New York's Wall Street, not London.

He said the eventual position of the Canadian dollar in relation to the U.S. dollar is the important worry in considering the $115 million in forest products exported to Britain last year.

"The Canadian dollar is too high now and any increase in its value would have a serious adverse effect," he said.

He added that each point the Canadian dollar goes above parity with the U.S. costs B.C. forest firms $14 million, because 80 per cent of provincial production is exported in U.S. dollar terms.

Draeseke said import and export trade will be affected by the floating pound and the prospect it might eventually be devalued. Last year, B.C. products worth $171 million went to Britain and British goods valued at $51 million came back.

The British move could be detrimental to B.C. fisheries exports to Britain, valued last year at about $9 million, said E. L. Harrison, executive vice-president of B.C. Packers Ltd.

The other side of the coin is the prospect that a cheaper British pound would lower the price of British products exported to Canada. Some $51 million worth of British goods entered B.C. customs ports last year, the largest category being motor cars, and motorcycles.

Scores of other items, varying in value from a few dollars to a million or more, made up the rest of the total.

British trade officials here were mildly hopeful that the move would provide some stimulus to British car makers whose share of the B.C. market has been declining steadily in recent years.

Tips on MOVING

We'll help you with all the worrisome details, remind you to notify the newsboys as well as the utility people, and we'll handle your things as if they were our own.

When you need the right people in the right place at the right time call us.

"Remember, we move families . . . not just furniture."

DOWELL'S
MOVING & STORAGE
384-7191
AGENT / ALLIED VAN LINES

LEASE

KEY to QUIET PLUS

1972 FORD LTD BROUGHAM
2-DOOR HARDTOP

- Reclining Passenger Seats
- Vinyl Roof
- White Side Wall Tires
- Visibility Group
- Rear Electric Defrost
- Stereo Tape
- Radio
- Heavy Duty Suspension
- Deluxe Wheel Covers
- Power Windows
- Licensed
- Body Side Moulding

$139 MONTH

CASH FOR YOUR PRESENT CAR
Rates are 36 months net lease
Executive Car Lease Ltd.
A Division of Peter Pollen Ford Sales Ltd. 384-1144
Ford Leasing System

MULLINS MARINE
10-SPEEDS
OVER 500 IN STOCK
935 YATES STREET

FOR SALE
Waterfront Apartment
This is a luxury one-bedroom suite in an exclusive block. Stove, fridge, drapes and rug are included at $28,000.00
The view is magnificent.
CADBORO BAY REALTY
477-8477

REGIONAL DIRECTOR
Required to Manage and Supervise Sales Teams. Full training provided by company. Age no barrier. HOWEVER ambition and willingness to learn essential. For appointment phone 385-0737 or forward resume to No. 222 — 440 Simcoe Street.

C.J. McDOWELL LTD.
C.J. Mc LTD. CHEVRON HEATING FUELS
C.J. McDOWELL LTD.
911 Fort St. 383-4138

WANTED TO RENT
EQUIPPED MACHINE SHOP
in Victoria Area.
Minimum 1,600 sq. ft. — 1 year lease
VICTORIA PRESS BOX 679
or Tel. 598-4614 or 477-4430

We Know What You Like

and we've got it for you. that little something that gives your club, office or organization more. our joy comes in a floating package. your group can charter your fun any day of the week, fish for kings of the deep, cruise, picnic on an island, or just relax and enjoy our free coffee. bring something new to your group. even our rates are a pleasure. charter the m.v. lakewood. we'd love to share it with you. call us anytime. 598-3366. oak bay marina.

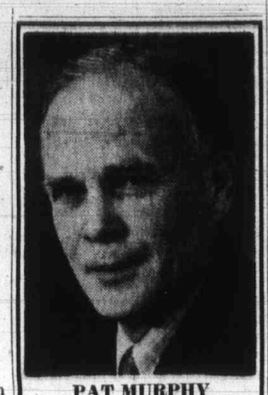

PAT MURPHY
PHONE 385-5777

1968 VOLKSWAGEN
Deluxe. 14,000 miles. Red, 4-speed, radio. $1595

1970 CHEVROLET
4-Door Sedan. 3-speed automatic, vinyl roof, rear window defogger, astral ventilation, radio. Balance of 5-year 50,000 mile Warranty. $2695

1964 RAMBLER
Station Wagon. Standard, 6 cylinder, only 57,000 miles. Roof rack. In mint condition. $995

Plus many, many more excellent used car buys. Come in now and ask for Pat, who has 21 years experience in the car sales field.

CORNELL
3050 DOUGLAS ST.
(Across from Mayfair)

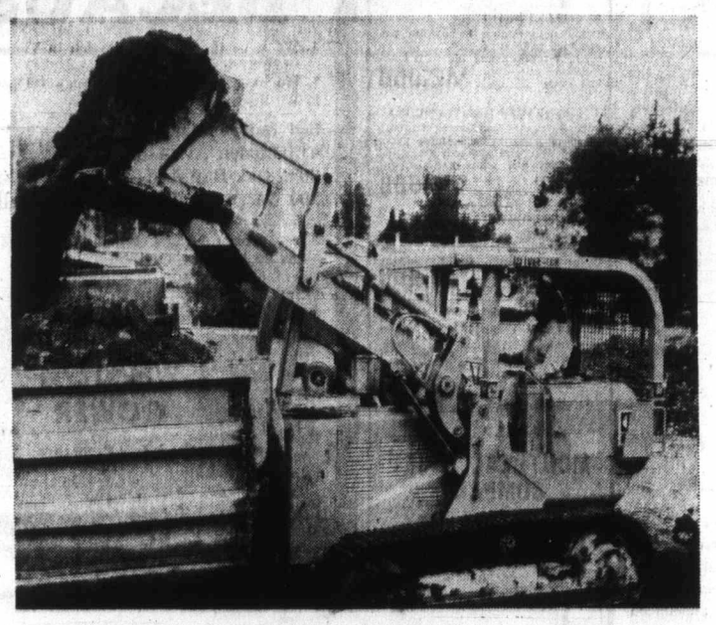

Bob Phillips sure likes his 941B

Bob Phillips, who owns a one-man construction company in Abbotsford, recently bought an 80 HP, 1½ cubic yard Caterpillar Series B 941 track loader. It replaced the earlier series 941 which Phillips had owned and operated for three years.

"I had no real problems with the old machine. Very little downtime. But the B series moves faster. The bucket is ¼-yard bigger and I figure I put a bucket less on every truck load. The B's got 10 more horses. You can see for yourself. She goes right into the bank and comes right out again. No hesitation. And it's better balanced; she'll hold her own no matter what size load. They changed the bucket leveller so that it's easier to see. It's right in line with your eye."

These are the productive differences Phillips notices in his Series B 941; differences that will enable him to boost his charge-out rate by a dollar an hour. He says there is lots of work available for the machine. "I work steady, every day, and keep busy all year".

Bob Phillips is one of quite a few small contractors in B.C. who do well with a 941. He gets good parts and service back-up from Finning at Chilliwack, just as other Caterpillar owners get support services from 37 other Finning locations in B.C. and the Northwest Territories.

So take a look at the Cat 941B track loader that Bob Phillips likes so well. Your Finning sales representative has all the details.

FINNING
YOUR CATERPILLAR DEALER
27 Crease Avenue
Phone 384-4144

OPEN HOUSE SUNDAY, JUNE 25
1 to 5 P.M.
telephone 388-9597 or 656-1162
for appointment or for information

54 OBED AVENUE
—3-bedroom older home
—redecorated throughout
—family room in basement
—on quiet street near Gorge Road
—taken in trade by builder
—convenient terms to purchaser
PRICE: $24,200

546 RIEL PLACE
—3-bedroom, new family home
—separate entrance lobby
—separate dining room
—gold shag carpeting
—promenade deck
—pre-arranged financing
—PRICE: $27,600

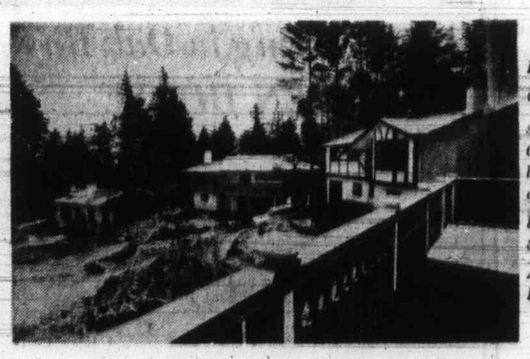

FULTON RD. SUBDIVISION
OPEN HOUSE CONTINUES
3 bedroom, new family homes on quiet cul-de-sac near Colwood. These homes feature individual planning, large kitchens with eating area, dining rooms, shag carpeting and ensuite baths.
8¾% financing is available to purchasers before July 31, 1972.
All houses are guaranteed for one year.
PRICE: $25,200 -- $32,400.

ASKE homes and construction ltd.

OUTDOORS with ALEC MERRIMAN

Proposal Could End Freshwater Contests

By ALEC MERRIMAN
Colonist Outdoors Writer

At the B.C. Wildlife convention in Vancouver last month a resolution suggesting that total per annum monetary value of prizes in any freshwater fishing contest be limited to $25 was carried, but only after some stiff opposition from member clubs.

The vote was 36 for and 21 against . . . the greatest opposition against any other resolution that was passed at the convention.

Cramp Contest

It is doubtful that in the face of that opposition the resolution will be accepted by fish and wildlife branch officials as a proper show of opinion from the sportsmen of British Columbia.

If it is, it could mean the end of freshwater fishing competition in the six-months-long May-to-October King Fisherman Contest, which offers more than $300 worth of Prince Buttons for trophy trout and bass during each of the six months, to say nothing of trophies for the biggest in each of four freshwater groups, one special prize of moderate value for the six-month long overall winner in each category, scores of small hidden weight fun prizes each month, and the grand hidden weight prize of a trip to some exotic place via CP Air.

Fun Fishing

That adds up to a lot of fun fishing for a lot of anglers over a long period of time and takes in scores of rivers and lakes. Wherever an angler fishes on Vancouver Island he can enter the King Fisherman Contest. There is no pressure put on any particular fishing spot at any particular time.

Hundreds of youthful anglers have been encouraged in their fishing by the recognition of a Prince Button or a small prize for their catch.

Prize Limit

One of the reasons for suggesting a $25 prize limit per year that was put forward by the sponsoring Nanaimo club was that "for centuries freshwater angling has been considered a recreational, contemplative pursuit (as recognized in earliest times by Dame Juliana and Isaac Walton) whose recuperative value to the angler can be destroyed by aggressiveness and competition for material profit."

This writer doesn't particularly like competitive fishing. I keep as far away from a derby as I can. I personally enjoy the contemplative pursuit.

Arrogance

But in no way would I consider it proper to tell anyone else how they should think when they go fishing. That is pure arrogance.

If they like competition, and thousands do, then that is a matter for their decision.

No one has the right to dictate one's moods.

That "cotemplative pursuit" part of the resolution I just couldn't consider as a reason for outlawing fishing contests.

Besides, the King Fisherman Contest just adds a little extra fund to fishing whenever and wherever an angler fishes and it need not add any competitive pressure. If he catches a fish he can record it.

The preamble to the resolution notes "fishing contests are becoming more common" and that "such contests often generate intense localized fishing pressure that could jeopardize a particular stock of fish."

In no way could that apply to the King Fisherman contest. Actually we haven't noticed any particular increase in catch in any one or two-day derby we have covered, and we have covered quite a few.

Stock Static

The preamble also notes "fishing pressure is increasing rapidly throughout British Columbia while fish stocks are remaining static, or declining due to environmental damage ad-or overfishing" and that "the states of Oregon and Washington, where there is immense angling pressure, have countered with intensive management programs for trout and steelhead, and have found it necessary to curtain freshwater fishing derbies offering substantial material prizes."

Those statements can not be justified when applied to British Columbia fishing. In no way is the fishing pressure approaching that in the United States.

Second Look

If fishing derbies were truly a threat conservation-wise we would be more than happy to take a second look at the King Fisherman contest.

The river situation is what has been of most concern to the anglers who oppose freshwater derbies.

Last year was a successful year for the King Fisherman contest and over the entire six months the highest number of steelhead or rainbow taken from any one river was from the Nitinat River . . . 49 steelhead and rainbow trout, three in June, 19 in August, 13 in September and 14 in October.

Undue Fishing

In no way could that be interpreted as undue fishing pressure, and undoubtedly most of those fish would have been caught, contest or no contest.

Nahmint was the next highest steelhead producer . . . 42 in all, 13 in May, 11 in June, 15 in July, one in August, two in October.

Twenty-five different Vancouver Island rivers produced 248 steelhead or rainbow trout in six months of fishing, which doesn't indicate any pressure on any one river.

20 Steelhead

San Juan River produced 20 steelhead, one in May, three in July, two in August, 11 in September and three in October.

The Ash River produced 18, one in July, five in Spetember and 12 in October.

Cowichan River produced 17 steelhead, six in May, five in June, and six in October.

Harris Creek also produced 17, three in May, seven in July, five in September and two in October.

Other Trout

Stamp River produced 16 steelhead entries, Koksilah 14, Caycuse 14, Gold 13, French Creek five, Gordon four, China Creek three, Sooke River two, Little Qualicum two, White River two, and one each from the Robertson, Englishman, Big Qualicum, Nanaimo, Bear, Sproat, Chemainus and Campbell.

Twenty-five rivers produced 146 trout other than steelhead or rainbow.

July Entries

The Cowichan produced 80 of those, 12 in May, 15 in June, 15 in Jly, two in August, 11 in September and 25 in October. Nitinat River was next with 11 trout entires, all caught in July.

San Juan produced eight trout, other than steelhead or rainbow, the Taylor River seven, Big Qualicum five, West Bay five searun cutthroats, Oyster River four, Little Qualicum two and Koksilah two.

Lake fishing is no problem conservation-wise because the lakes can easily be stocked and maintained, but in any event competition fishing produced no dent in trout populations in lakes.

Thirty-one Vancouver Island lakes, produced 1,208 entries, with Cowichan Lake producing 495 of them. Great Central was next with 226 entries, then came Sproat with 81, Elk with 49, Lower Campbell with 47, Quamichan with 43, Nahmint with 41 and Cusheon with 31.

Small-mouth bass are very much underfished on Vancouver Island, but 11 lakes produced 843 bass entries. St. Mary Lake on Salt Spring was the leader with 404 entries, 35 in May, 65 in June, 169 in July, 69 in August, 64 in September and two in October.

Langford Lake ranked second with 131 bass, 53 in May, 21 in June, 18 in July, 17 in August, 20 in September and two in October.

Trouble Spots

Quennel Lake was third with 87 entries. Elk had 9, Prospect 47, Beaver 28, Matheson seven and Glen six.

The King Fisherman Contest provides statistics that are valuable in determining fishing pressures and indicating trouble spots as they may occur. In no way could it be considered a threat to conservation or even to the build-up of fishing pressures.

There is no entry fee to take part in the King Fisherman Contest. You don't even have to subscribe to the Colonist to enter.

—Colonist photos by Ian McKain

Swanson makes draw

KING FISHERMAN

Brookman Tops May Winners

Art Brookman, 2803 Admirals, has won a Major salmon rod, Steelite reel and line for a 10.13-pound spring (chinook) salmon he caught April 30 off Dock Island.

His name was drawn by Jim Swanson of Colwood Pharmacy from 2,299 King Fisherman Contest entries for fish caught in May.

Special women's hidden weight winner was Miss W. D. Hayter, 1230 Rockland, who wins a $10 script from Eaton's.

Ten-year-old Mike McQuillan, 210 Greendale, Lake Cowichan, wins a fly rod for a 2.2-pound trout from Cowichan Lake.

Fifteen-year-old Dave Fyfe, 4288 Caen Road, wins a Fifer trolling rod for a 4.5-pound bass from Beaver Lake.

Robert Knowles, 3287 Galloway, wins a Berkley steelhead spinning rod for a 6.4-pound chinook from Beechey Head.

Dinners for two at the Dominion Hotel's Terra Cotta Room were won by G. Stuart, 1201 Union Road, for a 7.2-pound chinook from Willis Point; Bill Hennigar, 1712 Newton, for a 5.12-pound chinook from Coles Bay; Francisco Pereira, 2837 Knotty Pine Road, for a 9.4-pound chinook from Beechey Head; and Kevin A. Wiggins, 3491 Lovat, for a 2.1-pound bass from Langford Lake.

C. J. McCallum, for his 10-pound chinook from Beechey Head, may take his next fish to Creeds Sports Fishing at Brentwood and have it custom canned.

Trips for two on Oak Bay Marina's party fun fishing boat Lakewood were won by K. Buxton, 3657 Raymond, for a 13.4-pound chinook from Deep Bay, and Alan James King, 255 Virago, for a 5.1-pound chinook from Chesterfield Rock.

Barbara Reid, 3962 Carey Road, wins a guided fishing trip for herself and a friend, with Oak Bay guide Howard Pepper.

Sets of four Rhys Davis Teaser lures were won by Wes Braithwaite, Cobble Hill, for a 14.5-pound chinook from Sansum Narrows; Maudie Bone, 815 Sea Drive, Brentwood, for a 5.6-pound chinook from Bamberton; Sid Leblanc, 3893 Cowichan Lake Road, Duncan, for a 1.2-pound trout from Cowichan Lake; G. Vermette, 866 Goldstream; for a 4.8-pound trout from Cowichan Lake; Gilbert Olson, 9452 Lochside Drive, Sidney, for a 14-pound chinook from Beechey Head; and Stan Armstrong, 1716 Teakwood, for a 10-pound chinook from Goldstream Island.

Rapala filleting knives were won by Danny Lee, 136 Vancouver, Nanaimo, for a five-pound trout from Nahmint River, and Stuart Brown, 891 Snowdrop, for a 10.5-pound chinook from Discovery Island.

C. Southern, 468 Foster, wins a Deep Six diving sinker for a 10.3-pound chinook from Misery Bay.

Winners will either have their prizes delivered to them or will be told how to get them.

Mishap Blocks CP Main Line

ASHCROFT, B.C. (CP) — The CP Rail main line was blocked just west of here when 21 cars of an eastbound 80-car freight train were derailed. A CP Rail spokesman said there were no injuries, but he said a car containing gasoline caught on fire and set fire to other cars.

Stitches Needed By Policeman

VANCOUVER — Nineteen young people were arrested in south Vancouver after a bottle-throwing clash with police. One policeman required stitches to his leg. The trouble started when a group of young people tried to crash a party in an apartment building.

$147,000
EVERY COLOR — MODEL
HONDA
"World of Pleasure"
PEARSON

Join the Block Bros. Profession!

The only company in Victoria to pay 3.7% listing commission instead of 3%. More $$ dollars $$ are earned by Block Bros. salesmen because:

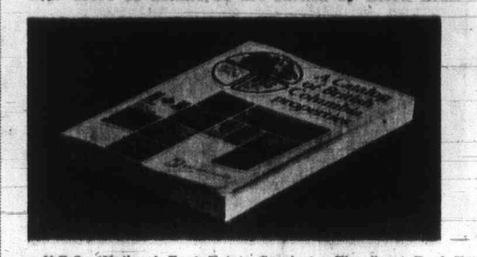

No. 1 BESTSELLER

—N.R.S. (National Real Estate Service). The finest Real Estate Service the public has ever enjoyed.
—Proper training and business atmosphere.
—Full time management that does not compete with the salesmen.

MANY BENEFITS SUCH AS:

Approximately 20% discount on all gas and oil products.
—Group Life and Accident Plan (The finest available).
—Respected and valued "Home Trade Plan".
—Up to $25,000 "interest free" available to purchasers who presently own their own home.
8 offices on Vancouver Island and 20 in the Vancouver area. 2 in Alberta.
—Referrals and service to every BUYER and SELLER.

— "Be on a Winning Team" —
Be sure to attend one of the following:

CAREERS IN REAL ESTATE
FREE PUBLIC FORUMS

TUESDAY, June 27th at 8 p.m.
Colwood Service Center—478-5561
1949 Sooke Road

WEDNESDAY, June 28th at 8 p.m.
Blanshard Service Center—386-3231
1800 Blanshard Street

THURSDAY, June 29th at 8 p.m.
Shelbourne Service Center—477-1841
3636 Shelbourne Street

Sponsored by:
BLOCK BROS. REALTY LTD.
Deadline for Next Pre-licensing Course — July 7th

MULLINS MARINE
YAMAHA
MOTORCYCLES
ISLAND'S LARGEST
923 YATES STREET

DORMANS
STORE FOR MEN
Formal Wear Rentals
All Accessories — Dark Suits Too!
1328 DOUGLAS STREET
384-8311 384-8931

Are you beginning to think this way about funerals?

☐ I think many people buying a funeral end up paying far more than originally planned, possibly because they are emotionally bewildered at the time.
☐ Money spent on elaborate funerals would be better spent among the living.
☐ I want my funeral, including cremation or burial, to cost under $300.
☐ I think embalming, for purposes of displaying the body, is an unnecessary indignity.
☐ I am repelled by putting a body on display with the face made up to look "natural".
☐ I favour a closed coffin, a private cremation or burial, with perhaps a memorial service after, for friends and relatives.
☐ I feel strongly enough about these matters that I would like to support an organization dedicated to promoting simpler, less costly, more dignified funeral practices.
☐ I would like to receive a simple plan which lets me record my wishes in privacy, so that they may be filed with a non-profit organization I know will carry out my wishes after death. This also saves my next-of-kin from making these difficult decisions under emotional stress.

If you feel this way you are not alone. Over 60,000 people now belong to the Memorial Society of B.C. If you move, your membership can be easily transferred to other societies throughout North America at little or no cost.

LIFETIME MEMBERSHIPS:
$5 for individuals $10 for families

Last year the Society's undertaker held 2,018 services for members, at an average, all-inclusive cost of $229.83.

Please phone or write for folder today.
Phone: 385-5214 (24 hours)
MEMORIAL SOCIETY OF B.C.
727 Johnson, Room 101 (Office hrs: 10 am – 2 pm)

The Corporation of the District of Oak Bay

PENALTIES ON OAK BAY TAXES

The last day for payment of 1972 Property Taxes, without penalty, is June 30th, 1972.

Percentage Additions will be added to unpaid current taxes in 1972, as follows:

5% on July 4th
A further 5% on October 2nd

Payments sent by mail must be posted in time TO REACH the Collector by June 30th, 1972, otherwise penalty will be added.

To avoid penalties, anyone who has not received a Tax Notice, or new owners, who are in doubt as to whether their taxes are paid, should check with the Tax Department before June 30th, 1972.

I. B. FORSTER,
Collector.

Make the most of your small car savings. Our Firenza prices start at

$2250

ENQUIRE ABOUT OUR GMAC FINANCE PLAN TAILORED TO SUIT YOUR BUDGET

WE RUN A VERY simple business

EMPRESS
PONTIAC BUICK GMC
2867 DOUGLAS at TOPAZ 382-7121

Advertisement

WALL & REDEKOP OPENS OFFICE

President Peter Redekop snips the traditional ribbon opening the modern new Wall & Redekop Realty office in Victoria. Onlookers included (from left) Ron de Montigny, Agent; Rene Rougeau, Sales Manager; Terry Farmer, President of the Victoria Chamber of Commerce; John Hicks, Secretary, Victoria Real Estate Board; Joe Kapp, Director; John Redekop, Director; Bob Lee, Director; Frank Kearney, Director and General Manager.

Part of Expansion Plan

Wall & Redekop Realty Ltd. has taken the first step in plans to expand operations on Vancouver Island with the opening of a modern office in Victoria.

More than 100 guests, including civic officials, members of the Victoria Real Estate Board, officials of the office of the Superintendent of Insurance, salesmen and others attended Wall & Redekop's office opening at 1820 Blanshard Street on Thursday.

Participating in the ribbon-cutting ceremony were Chairman Peter Wall and President Peter Redekop, the two cousins who formed the company in 1960 from a small construction operation on the Lower Mainland. Today, the parent corporation is a widely-diversified public company whose operating revenues last year totalled $12,346,000.

Mr. Redekop, who is also president of the subsidiary, Wall & Redekop Realty Ltd., said the company was especially pleased to be opening a large office in Victoria.

"Our company was founded to provide service to British Columbians," he said. "Expansion onto the Island is a logical move in the provision of that service. We consider this to be just the first step in our expansion plans on the Island."

Ron de Montigny, who operated his own Real Estate business in Victoria for 12 years is the agent. Sales Manager is Rene Rougeau, 38, who has been active in Real Estate in Victoria for the past five years.

A quarterback handshake from Joe Kapp (left) goes to Ron de Montigny at the official opening of the Wall & Redekop Realty office at 1820 Blanshard Street. Bob Lee (centre), a director of Wall & Redekop, adds his congratulations during the open house festivities.

Both Mr. de Montigny and Mr. Rougeau describe Victoria and Vancouver Island as active growth areas in the Real Estate field. "The growth potential is certainly here," said Mr. de Montigny, "and with the backing of the large organization of the Wall & Redekop group we know we can assure that our Vancouver Island clients will receive the full benefit of dealing with a major Real Estate organization."

Mr. Redekop noted that the corporation has grown rapidly since its inception. "Our growth has been founded on a young, aggressive approach to management, careful exercise of judgement, and a strong desire to provide service to people. We continue to take this approach, and we're confident of further strong development."

Wall & Redekop Realty is only one division of the British Columbia based and publicly owned corporation. Its other activities include construction, land development, property management, hotel ownership, lumber sales and cabinet construction and other enterprises.

One of the corporation's most recent enterprises has been the construction and management of Wall & Redekop's Centennial Motor Hotel at 898 West Broadway in Vancouver.

Wall & Redekop Realty Ltd. is a major subsidiary of Wall & Redekop Corporation Ltd., a British Columbia based and publicly owned company.

Peter Wall is chairman of the board of the corporation. Peter Redekop is president of both the corporation and Wall & Redekop Realty Ltd.

Peter Redekop (right), president of Wall & Redekop Realty, congratulates Ron de Montigny (left) and Rene Rougeau upon the opening of Wall & Redekop's Victoria office at 1820 Blanshard Street.

Other principal officers of Wall & Redekop Realty include director and general manager Frank Kearney, former B.C. Lions quarterback Joe Kapp, who is a director of the company, and Robert Lee, also a director.

Wall & Redekop Realty has eight offices in British Columbia, including:

Victoria:	1820 Blanshard Street
Vancouver Kingsway:	2443 Kingsway
Richmond:	809 Granville Avenue
Surrey:	13696 - 104th Avenue
North Vancouver:	1729 Lonsdale Avenue
Haney:	22568 Lougheed Hwy.
Abbotsford:	32624 South Fraser Hwy.
Head Office:	1070 West Broadway, Vancouver.

Now in Victoria
The real estate company that's going places

Wall & Redekop Realty Ltd.

1820 BLANSHARD STREET **386-8321**

We're one of the largest Realty organizations in British Columbia.

We offer complete services in residential and commercial Real Estate sales — services that will help you buy, sell or trade your home or business property quickly and conveniently.

And we're backed by the full resources of the Wall & Redekop Corporation, a widely-diversified public company with major interests in construction, land development, property management, hotel ownership, lumber sales, cabinet construction, and a number of other enterprises.

WALL & REDEKOP REALTY LTD.

Get moving. Call us.

Real Cliffhanger

By RAY KERR
Colonist Staff

As Rev. Bill Lombardi, the grandmaster from New York City, once told me: "There's no better tournament than the one where most of your chess players are evenly matched."

Father Lombardi might as well have been talking about the Canadian Closed chess championship slated to conclude in Toronto Monday.

Never has a Canadian championship been that close and with so many players still having a chance to take it all.

With only a few rounds to go, Peter Biyiasas of Vancouver; Bob Zuk of Surrey; George Kuprejanov, Lawrence Day, Dennis Allan and Zvonko Vranesic of Toronto; Camille Coudari and Leon Piasetski of Montreal — they all still had a crack at first place and a trip to the world championship-qualifying Interzonal tournament.

This can be partly explained by the absence of defending champion Duncan Suttles of Vancouver, who probably would've made it a more one-sided race.

The other factor is the off-form play of Vranesic, who tied for first with Suttles in the previous Canadian Closed, three years ago in Montreal.

One of the most heartening aspects for B.C. has been the play of Biyiasas, Zuk, Elod Macskasy of Vancouver and Jonathan Berry of West Vancouver.

Biyiasas and Zuk have been battling for the top spot while Macskasy and Berry — who is only 19 — haven't been far behind.

It'll be extremely interesting to see who takes it all.

Another item of interest of B.C. — and particularly to Vancouver Island — is the current tour of the United States by Darrel Hunt of Victoria and Brian McLaren of Nanaimo.

The two so far have compiled a fine record, with Brian scoring 13½ points out of a possible 16 and Darrel making nine points out of 15 possibles. They've won almost $170 in prize money to boot.

According to Darrel's correspondence with me, Brian won the Midwest Booster with a 6-0 score while Darrel socred 3½-1½ in the Midwest Premier.

"That's chess, baby," Darrel said in closing.

You bet it is.

Games of the Week are both from the Canadian Closed, with Kuprejanov taking a measure of Montreal expert Jacques Labelle and Piasetski neatly disposing of Roger Smook, a Guelph, Ont., expert.

Both games were played in Round 4 and I would consider them among the best in the early part of the tourney.

Kuprejanov		Smook	Piasetski
	Labelle	1 P-Q4	N-KB3
White	Black	2 P-QB4	P-B4
1 P-K4	P-QB4	3 P-Q5	P-QN4
2 N-KB3	N-QB3	4 PxP	P-QR3
3 B-N5	P-KN3	5 PxP	BxP
4 P-B3	N-B3	6 N-QB3	P-Q3
5 Q-K2	B-N2	7 N-B3	P-N3
6 O-O	O-O	8 N-Q2	B-N2
7 R-Q1	P-Q3	9 P-K4	O-O
8 P-Q4	PxP	10 BxB	NxB
9 PxP	B-N5	11 N-B4	N-Q2
10 N-B3	R-B1	12 O-O	N-N3
11 B-K3	P-Q4	13 Q-K2	NxN
12 P-KR3	PxKP	14 QxN	Q-Q2
13 PxB	PxN	Smook	Piasetski
14 QxP	N-N5	White	Black
Kuprejanov		15 P-QR4	KR-N1
	Labelle	16 N-N5	N-B2
White	Black	17 NxN	QxN
15 QR-B1	N3-Q4	18 Q-B2	R-N5
16 B-N5	NxN	19 R-R2	Q-N2
17 RxN	N-B3	20 R-K1	R-N1
18 BxN	RxB	21 R-K3	Q-R3
19 RxR	PxR	22 B-K3†	RxNp
20 QxP	P-KR3	23 RxR	RxR
21 B-R4	P-N4	24 QxR	BxQ
22 B-N3	Q-R4	25 RxB	QxP
23 Q-B5	QxQ	26 R-N8ch	K-N2
24 PxQ	BxP	27 P-B3	Q-R7
25 P-B6	P-K6	28 R-QB8	Q-R3
26 P-B7	B-B3	Resigns	
27 R-B1	Resigns		

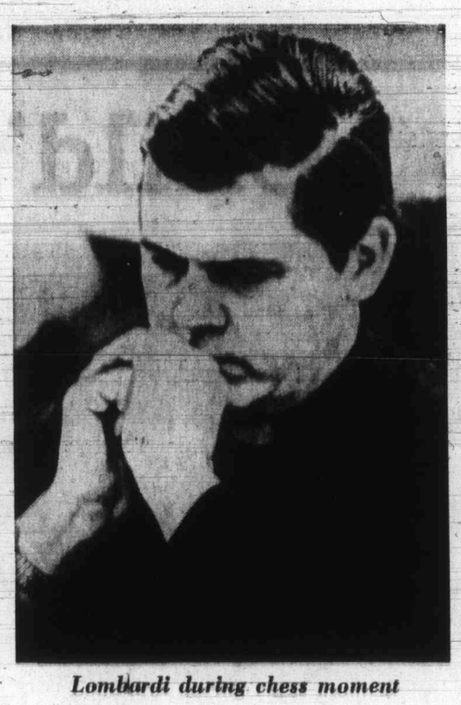

Lombardi during chess moment

'Unions Not Factor'

OTTAWA (CP) — Unions have not been a particularly significant factor in inflation, says John Young, chairman of the prices and incomes commission.

He was interviewed on the CTV program, Question Period, shown Sunday, about the final report of his commission.

Referring to the report's statement that price and wage controls may be necessary to combat inflation, he said any such controls would probably be needed for a period longer than 18 months. United States controls, which would last about that long, were "probably too temporary."

On unions, he said "we do not attach particular significance to unions as a contributing force in inflation."

"Indeed, we isolate a couple of cases, the construction industry and the unionization of public employees, as specific factors during this period which may have had some exacerbating influence, but on the union movement as a whole we regard this as part of the total change in the wages and salaries of employee groups."

He said unionized workers generally receive higher wages than non-unionized workers, but the relationship between the two groups was constant and did not appear only in times of inflation.

Although unions were not important as a factor in inflation, they would be "very important" in establishing the broad public consensus required to support wage and price controls.

Gibraltar Party Winner at Polls

GIBRALTAR (Reuter) — Sir Joshua Hassan's Gibraltar Labor Party Association for the Advancement of Civil Rights was voted into government of this Spanish-claimed British colony. The election winners polled 37,722 votes against 35,374 cast for the Integration with Britain party, led by Major Robert Peliza, which has ruled the colony for the last three years.

Your Hearing Aid Dollar
Where Does It Go?

- Salesman's Commission 1/3
- Dealer 1/3
- Manufacturer 1/3

Buy Direct from the Manufacturer and
SAVE

Endorsed by the Federated Legislative Council of Elder Citizens of British Columbia.

AUDIOTRONICS
ENTERPRISES LTD.
660 FORT STREET
VICTORIA
(Corner Fort and Broad)
385-0911
"Quality You Can Hear"

—William E. John

Memory Maidens

Memories Are Made of This, is one of Jerry Gosley's favorite tunes, and helping him recall earlier days are three of his Smile Show dancers, from left, Lana Check, Linda Geddes, and Dawn-Alena Worth. Show's 20th edition opens at McPherson Playhouse July 1.

STAMP PACKET

Lunar Post Mark Shown

By FAITH ANGUS

Canada is one of 44 countries participating in the International Stamp Exhibition Belgica-72 which opened Saturday in the Heysel Palace, Brussels. The major attraction at Belgica is the first lunar post office where the single letter cancelled on the moon by a member of the Apollo 15 crew will be exhibited along with the cancelier and inking pad used, and a large display of pictures of the lunar exploration. Gems from many of the world's most famous collections are on view in the court of honor and more than 4,000 frames are entered in the competitive section. J. M. Sissons is the commissioner representing Canada at the show.

Belgium, as host country, marked the event with a set of nine stamps featuring designs of past years. These stamps are semi-postals and range in price from 1.50 fr. (50c) to 20fr. plus 10fr., with a total face value of 100 Belgian frames, about $2.

The Bailiwick of Guernsey has already announced four new issues for the 1973 program. The Mail Boats 11 series will be released in February. On March 3, the 50th anniversary of Rotary in Guernsey will be commemorated with a 5p airletter. In June, aircraft designs will mark Apex '73, the Aero-Philatelists annual exhibition in Manchester, and the 50th anniversary of the first regular air service in Guernsey. A Christmas set featuring stained-glass window designs is scheduled for release in October.

Four stamps in denominations of 2½p, 3, 7½p and 9p will be released by Jersey this week to honor the Royal Jersey Militia. Subjects depicted are military hats and badges preserved in collections on the island. Some other issues appearing in the lengthy list for June are United Nations Human Environment, 8c, 15c and 50 and 80 francs; Christmas Islands' definitive Ships in values of 1, 2, 3c and $1. Australia, second industry set — 20, 25, 30, 35c.

Eleven values of the Falkland Islands Flower series, Scott type, A-41 (numbers 197-209 with some denominations omitted), were released on June 1. All are in decimal currency. On June 6, Vatican City released six stamps in denominations from L.25 to L.180, as part of the Save Venice campaign. The United States 6c Wolf Trap Farm is due on June 26 and a $1 souvenir card honoring Belgica-72 has been produced for distribution in Brussels and the U.S.

She sails from Victoria's door right into Port Angeles.

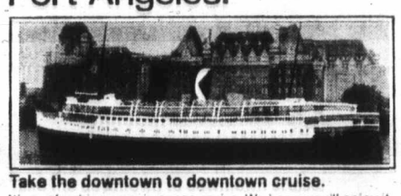

Take the downtown to downtown cruise.
It's a refreshing, scenic ocean cruise. We know you'll enjoy it. You can board the Princess Marguerite in the heart of Victoria at 1:30 p.m., visit Port Angeles and be back at the Empress Hotel in time for tea.
Leave Downtown Victoria 1:30 p.m. • Arrive Downtown Port Angeles 2:45 p.m.
Leave Downtown Port Angeles 3:15 p.m. • Arrive Downtown Victoria 4:30 p.m.
$3.00 Adult return extended one day excursion.
$3.75 Adult return weekend excursion, leave Friday or Saturday return before Tuesday.
For reservations and information 385-7771
CP Rail

U.S. vs. Westinghouse

Anti-Trust Shock

WASHINGTON (AP) — The U.S. justice department accused the Westinghouse Electric Corp. Friday of using illegal purchasing arrangements with customers and suppliers.

A civil anti-trust suit and a proposed judgment, which will become final in 30 days upon approval by the court, were filed in U.S. District Court in Pittsburgh where Westinghouse has its home office.

The suit charges that Westinghouse violated federal anti-trust laws by entering into arrangements to purchase goods and services from its suppliers on the understanding that such suppliers would purchase goods and services from Westinghouse.

Walker Comegys, acting assistant attorney-general in charge of the anti-trust division, said the proposed judgment would be in effect for 10 years and would prohibit Westinghouse from such dealings as were mentioned in the suit.

VICTORIA GLASS
EVERYTHING IN GLASS
388-4811 388-4141

Sanscha Slate Revamp

Sidney and North Saanich Community Hall Association will hold a general meeting at 8 p.m. Monday in Sanscha hall, Sidney and a new board of directors will be elected.

The association's board of directors resigned last week following a public meeting Tuesday which rejected a proposed switch in trusteeship from the Royal Trust Co. to the town of Sidney.

A spokesman said the directors resigned after the meeting because they took the negative vote as a show of non-confidence in the directors of Sanscha.

MULLINS MARINE
YAMAHA
60 TO 650 CC
935 YATES STREET

He Appreciates Your Consideration...

Your Daily Colonist Carrier Boy is in business for himself and each collection from his customers contributes to his earnings. For this reason he appreciates your consideration if you pay him before leaving on holidays.
It also pleases your Carrier if he can arrange continued service at your vacation address and know when you plan to return, so he may restart delivery without delay.

The Daily Colonist
Vancouver Island's Leading Newspaper

Since 1912

Wherever a family might be travelling . . .

It was in horse and buggy days when we began our service in Victoria. In all the years since, we have never lost sight of our ideal of providing reasonably priced memorials marked by courtesy, kindness and service.

SIX FUNERAL CHAPELS
MEMORIAL CHAPEL OF CHIMES
Victoria, B.C.
Phone 388-5155, 383-5511
CHAPEL OF ROSES
Sidney, B.C. Phone 656-2932
CHAPEL OF HEATHER
Colwood, B.C. Phone 478-3821
HIRST
FUNERAL CHAPEL (Sands)
Formerly Hirst Funeral Chapel Ltd.
Duncan, B.C. Phone 746-5212
LADYSMITH
FUNERAL CHAPEL (Sands)
Formerly Ladysmith Funeral Home
Ladysmith, B.C. Phone 245-1331
WESTWOOD
"CHAPEL OF FLOWERS" (Sands)
Nanaimo, B.C. Phone 753-2032

Sands
MORTUARY LTD.

Integrity at time of need
A MEMBER OF THE BRITISH COLUMBIA FUNERAL SERVICES ASSOCIATION

FAIRWAY
DISCOUNT HOUSE
272 GORGE RD. W.
PRICES EFFECTIVE SUN., MON., TUES.
JUNE 25, 26, 27
WEEKDAYS 9 to 9 SUNDAYS 10 to 7
We Reserve the Right to Limit Quantities

MILKO INSTANT POWDER MILK 5-lb. BAG 2.09
HAMS READY-TO-EAT WHOLE OR SHANK PORTION lb. 59c
FRESH GROUND ROUND STEAK lb. 99c
NO. 1 BULK WIENERS lb. 49c
TIDE 5-lb. BOX King Size 1.59
Peek Frean BISCUITS Digestive Short Cake 7½-oz. Pkgs. 4 Pkg. 95c
Duncan Hines CAKE MIX 18-oz. pkg. 2 for 79c
FRESH CELERY Ea. 19c
No. 1 Hot House Tomatoes lb. 43c
Queen Charlotte PINK SALMON ¼ 39c
Sweet Treat PINEAPPLE 19-oz. Large Tin 2 Tins 59c
CRISCO OIL 128-oz. Large Tin 3.19

Child's eye view of war

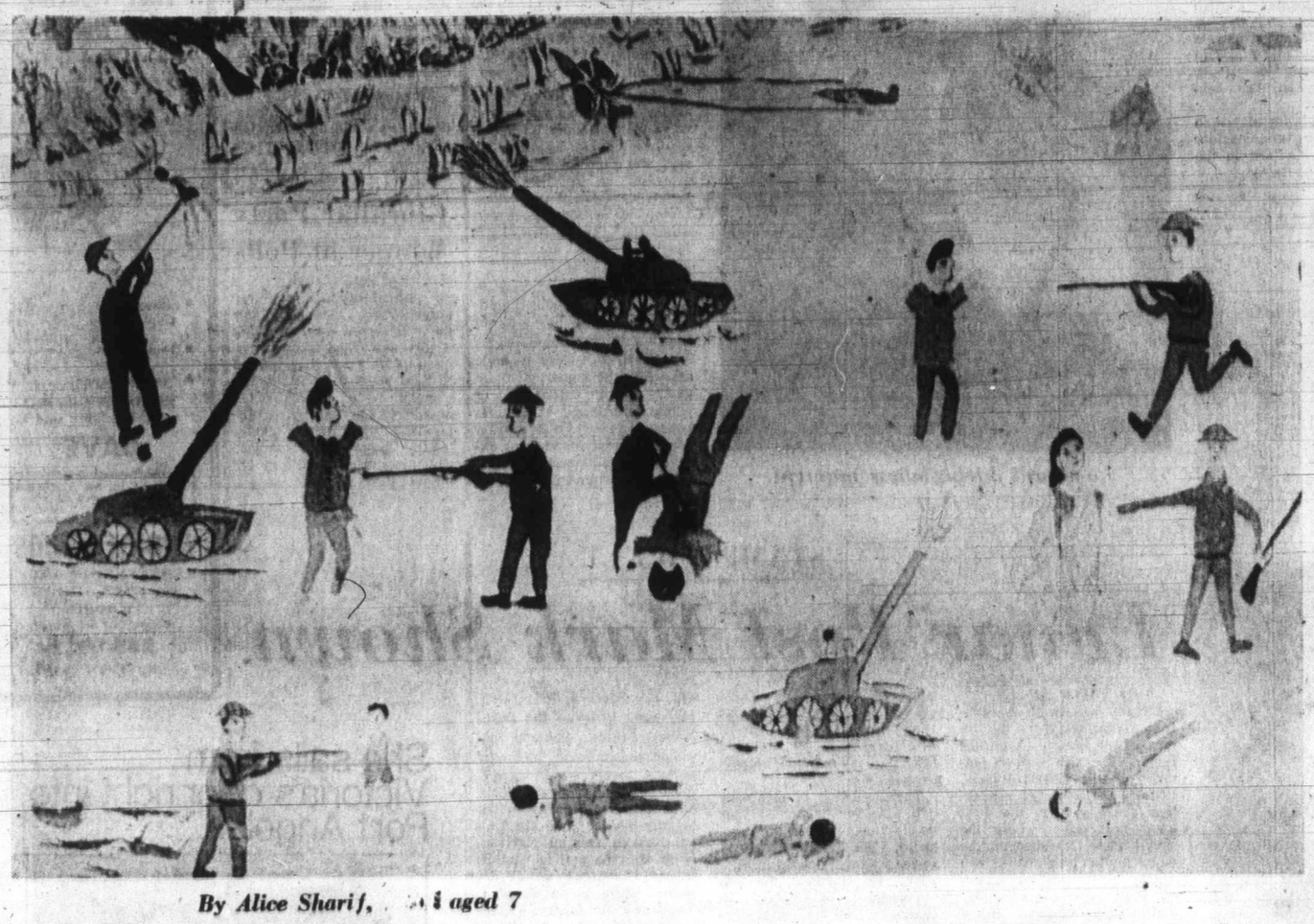

By Alice Sharif, a girl aged 7

By Rina Khan, a girl aged 5

By Sumitra Sharma, a girl aged 11

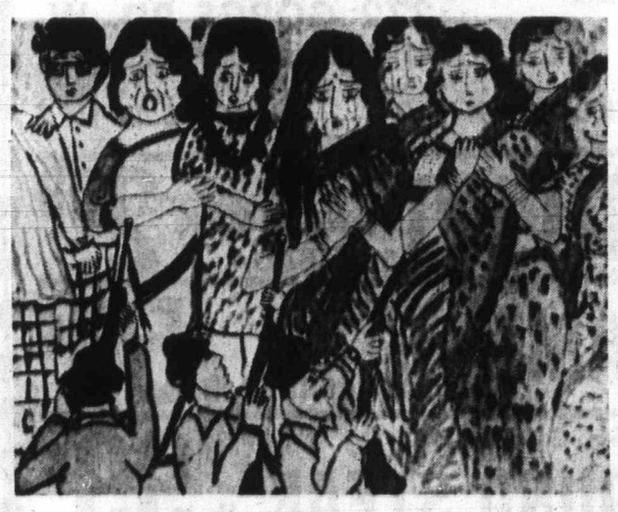

By Mehar Lilu, a girl aged 11

By Shupriya Malakar Shubha, a boy aged 8

By Shupriya Malakar Shubha

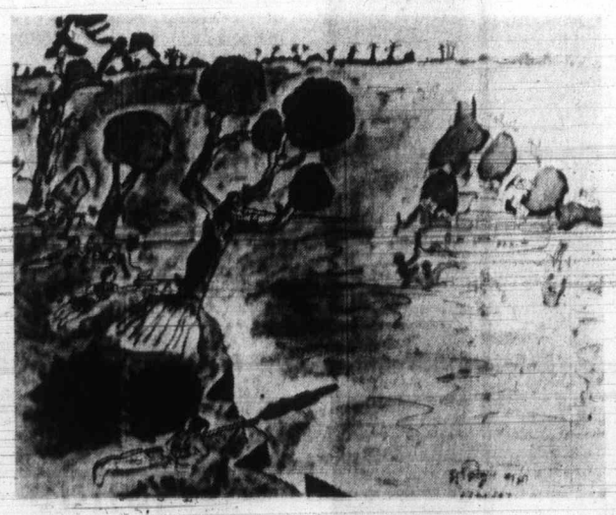

By Joy Ahmed, a boy aged 4

Three hundred Bangladesh children were asked to paint war scenes they had witnessed during the recent fighting between their country and Pakistan. The result was an astonishing story of war and torture, of rape and famine and murder as seen through the eyes of children. Seventy-three of the best paintings are to be exhibited in London.

By CHRIS ANDREWS

Colonist - Gemini Service

In the style of children, some barely old enough to have been through their first set of crayons, the story of war and torture, of rape and famine and murder has been told in paintings by Bangladesh children.

Their subjects were some of the events of the recent war with Pakistan. Bizarre as it may seem, they were asked, shortly after the war had ended, to paint day to day occurances of strife they had seen.

More than 300 children went to work with their water-colors, pencils and crayons on the war as they saw it. The best 73 paintings were flown to Britain a few days ago for a special exhibition at the Commonwealth Institute in London's Kensington High Street from June 22 until July 31.

All the sordidness that is war has been captured quite vividly in most of the paintings. A few show signs of jubilation, of victory, with scenes of crowds waving the Bangladesh flag and holding aloft what could only have been Sheikh Mujibur Rahman.

But mainly the picture is of horror, of unrest, killings, violence and hatred. Yet the artistry in the works is of a special kind discovered only in those untouched by sophisticated influences. Often the horror chronicled is almost toned down by the simplicity and beauty of very young minds at work.

The story is all too clear — even the youngest artist, Joy Ahmed, a boy aged four and a half, says his piece. His painting is of a Bangladesh tank — one knows which side it is on because it bears the country's flag — hitting enemy aircraft overhead. In the foreground, bleeding soldiers stumble to their deaths.

Eight-year-old Javed Russel has painted a bloody scene on a river with floating bodies and people scrambling in desperation for safety.

Seven-year-old Alice Sharif's account was equally vivid. His is a bloody scene of soldiers charging each other with fixed bayonets. In this painting, like so many of the others, red for blood was in great prominence. And to distinguish this particular painting from any other battle scene Alice included what was an all too familiar sight — skeletons.

Two of the few girls to have their paintings exhibited are 12-year-old Rina Yasim and an eight-and-a-half year old by the name of Riton.

The two children leave nothing much to the imagination in their works of soldiers dragging off young girls and lining others up for choice while armed men keep a guard on the girls.

The child artists are all members in the Dacca region of the Kachi Kanchar Mela, a children's organization which has a membership of around 4,000 and whose job it is to develop in the young a sense of creative expression through art, literature, culture, sports and social work. Membership age ranges from the four-and-a-half-year-old Joy to 15-year-olds.

When the government presented new premises for the organization in Dacca, Kachi Mela asked some of its members to put their expressive talents to work and paint what they saw of the war. A local newspaper, the Daily Ittefaq, sponsored the project and the famous Bangladesh painter Zainul Abedin, whose works appear in the Duke of Edinburgh's collection, among other places, was the adjudicator.

Shop Monday 'til 5:30 p.m.

EATON'S Downtown

Monday — Big End-Of-Season

Fashion Clearance

All Sales Final On Women's Ready-To-Wear— Quantities Are Limited—Personal Shopping Only

Spring Styles Priced to Clear

Suits

Skirt suits, pant suits, jacket dresses . . . versatile suits at prices you won't want to miss!

Opening Hour Special

On Sale 9 a.m. to 10 a.m. if Quantities Last. Personal Shopping Only, Please. No Phone or Mail Orders.

Suits and Pant Suits

Reg. 34.99. Italian doubleknit wool suits in 2 and 3 pce. styles, pastels and darks. **Reg. 19.99, Stage 7 Pant and Skirt Suits** in 2 and 3 pce. styles. Broken sizes, colors. **Opening Hour Special, each** **9.99**

Suits, Floor of Fashion

Suits, Ensembles

Reg. 22.00 to 120.00

Suits, pant suits, ensembles in polyesters, boucle wools, linens, knits and wovens. 2 and 3 piece styles in broken sizes 10-20 and 14½ to 22½.

Clearance, each **14.99 to 79.99**

Suits, Floor of Fashion

Dresses

Reg. 16.00 to 75.00

Our regular stock spring and summer cottons, polyesters, Arnel jerseys. Prints, plains, jacquards, pastels, navys in an outstanding style selection. Sizes 10-20, 14½-24½.

Clearance, each **9.99 to 59.99**

Dresses, Floor of Fashion

TOWN HOUSE

Mid-Season Clearance

Coats, suits and dresses in designer styles and in long gowns. You'll find luxury fabrics such as silk, wool and nylon in the group . . . broken sizes 10 to 16. **Reg. 45.00 to 165.00.**

Clearance, each **20.00 to 100.00**

Town House, Floor of Fashion

IMPORT ROOM

Mid-Season Clearance

A special group of dresses and coats plus a few suits from Europe's leading Couturiers. Fabrics—wools, silks, plain colors and prints. Broken sizes from 8 to 16, mostly one-of-a-kind. **Reg. 50.00 to 365.00.**

Clearance, each **25.00 to 185.00**

Import Room, Floor of Fashion

Young Flair Shop

Reg. 19.99 to 85.00

Suits and Pant Suits

All the current styles . . . surely one of them you've longed to own! Wools, Acrylics, cotton blends and denims in both two and three piece styles. Wide color choice, 7 to 15 in the group.

Clearance, each **14.99 to 49.99**

Reg. 30.00 to 85.00

Coat Clearance

A collection of junior and sophisticated styles in full length double knit and canvas . . . knee length wool worsteds, tweeds and rainwear. Some are hooded, braid trimmed, zipped or buttoned. Many pant coats in denims, velours, simulated chamois and rawhide. 7 to 15. **Clearance, each** **19.99 to 49.99**

Young Flair Shop, Floor of Fashion

Summer Millinery

Reg. 5.00 to 40.00 — ½ Price and Less!

All of summer remains to enjoy wearing these beautiful summery hats. Pick from straws, mohairs, velvets and leathers in brims, sailors, tams, peaks, caps, pill boxes, toppers and bonnets. **Clearance, each** **2.99 to 13.99**

Millinery, Floor of Fashion

Regular Stock Clearance of

Coats

If you've waited 'til now to choose a lightweight coat you'll be saving dollars you can put toward your holiday plans.

Opening Hour Special

On Sale 9 to 10 a.m. if Quantities Last. Personal Shopping Only, Please No Phone or Mail Orders.

Coats

Reg. 29.00 to 55.00

Tweeds in all weather fabrics, some wool tweeds and plain coats, single and double breasted styles. Various colors, broken sizes 10 to 20, 14½ to 24½.

Opening Hour Special, each **9.99**

Coats, Floor of Fashion

Spring Coats

Reg. 45.00 to 100.00

Camels, mohairs, plaids, tweeds and plains in woven and knit textures . . . fabrics include wool and blends and polyester/wool. Broken sizes 10-20, 14½-24½, broken colors.

Clearance, each **29.99 to 69.99**

Coats, Floor of Fashion

Coats

Reg. 20.00 to 70.00

Includes all weather coats, pant coats and London Fog coats . . . canvas, camels, swiss embroidery, poplin and many more. Colors from basic camels to brights to pastels. Broken sizes 10-20 and 14½ to 24½.

Clearance, each **14.99 to 49.99**

Coats, Floor of Fashion

The Style, The Comfort Of JOYCE Shoes

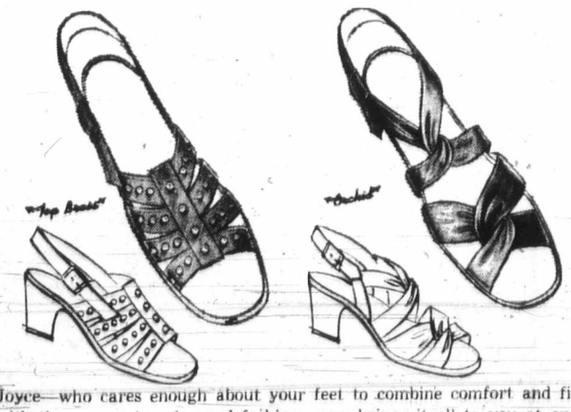

Joyce—who cares enough about your feet to combine comfort and fit with the newest in color and fashion—now brings it all to you at one clearance price Monday. Something for everyone . . . low and medium heels, all types of materials, all kinds of colors in pumps and straps for summer into fall. Sizes 5½ to 10 in the group. **Clearance, pair** **13.99**

Women's Shoes, Floor of Fashion

Sportswear Clearance

Reg. 26.00 to 42.00

Pant Suits

2 and 3-piece pant suits of textured acetate in Layered Looks . . . so smart you'll wear them now and into fall. Color combinations of red/white, black/white, brown/beige, grey/navy. Broken sizes.

Clearance, each **12.99 to 19.99**

Reg. 60.00, Well Known Maker

Pant Suits

You'll recognize the outstanding value of these pant suits the minute you see them! Fortrel in black, rose, navy, brown or purple. Sizes 12 to 18 in the group.

Clearance, each **29.99**

Swimwear

Reg. 9.99—Bikinis

Assorted prints in a good color choice. Natural bra top has halter neckline. Sizes 10 to 14.

Clearance, each **4.88**

Reg. 13.99—Sheath

One-piece classic in new summer shades in various prints. Moulded bra, hay-leg style. Sizes 10 to 16. **Clearance, each** **7.88**

Sportswear, Floor of Fashion

Clearance from Matchbox

Teens' Cartoon-Look Pants

Lightweight pinwale cords styled with split knees, contrasting patch pockets and waistband, wide flare legs and zip front. Broken sizes 8 to 14x in powder blue/navy, lilac/navy, camel brown, shrimp/powder blue. **Clearance, each** **5.99**

Teens' Swim Suits

Reg. 10.00 to 11.00. Bikini styles in prints or plain colors . . . wet-look, stretch or cotton knit fabrics. Broken sizes 10 to 14x — ALL SALES FINAL.

Clearance, each **6.99 to 7.99**

Matchbox, Third Floor

GIRLS' WEAR

Reg. 8.98 and 11.98

Stretch Denims

Blazers. Red or navy with contrasting white top stitching, snap front closing. Broken sizes 8 to 14.

Battle Jackets — Navy with white top stitch trim, pocket trim. Snap front closing, waist length. Broken sizes 8 to 14. **Reg. 11.98.**

Clearance, each **6.99**

Flare Pants

To team up with above jackets — have patch pockets, zip front, navy only. Belted style. Broken sizes 7 to 14. **Reg. 8.98.**

Clearance, each **5.99**

Girls' Coats

Spring weight, some hooded, some with zip or button fronts. Cire nylons or cottons with belt and pocket trims, peasant bindings or appliques. Assorted colors, broken sizes 7 to 14.

Clearance, each **4.99 to 9.99**

Reg. 2.98 to 5.98

Girls' Swimsuits

Two-pieces, bikinis and one-piece sheath styles in bright cotton prints as well as stretch fabrics. Broken sizes 8 to 14.

Clearance, each **1.99 to 3.99**

Reg. 4.98 to 15.00

Girls' Jackets

Spring weight lined squalls, melton pea jackets and denim look cotton. Zip or button fronts. Assorted colors in broken sizes 7 to 14.

Clearance, each **3.49 to 7.99**

Reg. 8.00 to 13.00

Girls' Dresses

Summer cool cottons in A-line or dainty gathered dresses that wash beautifully. Peasant, nautical and tailored styles in prints, broken sizes 7 to 12.

Clearance, each **4.99 to 7.99**

Girls' Wear, Third Floor

MAIN FLOOR SPORTSWEAR

Reg. 8.00 to 20.00

Sportswear Co-ordinates

Easy-care Fortrel slims, vests and jackets . . . Arnel or Polyester blouses and tops, all priced for quick clearance Monday. Colors of rose, mauve, light navy and white in the group. Broken sizes.

Clearance, each **4.99 to 9.99**

Reg. 5.00 to 8.00

Accessorize with Belts

Have a wardrobe of belts. Shop the Main Floor for suedes, nautical looks, oil-tanned leathers—many with ornamental buckles. Basic shades, some in red/white/blue combinations. Good size range.

Clearance, each **2.99**

Sportswear, Main Floor

LINGERIE

Reg. 7.00 to 28.00, ¼ Off

Loungewear

Long sleeveless loungers in cool, comfortable, flattering styles for summer. Colorful prints, in cotton blends or Fortrel knits for easy-care. Not every style in all sizes. P, S, M, L in the group.

Clearance, each **4.99 to 19.99**

Traveller's Samples, ¼ Off

Lingerie

Mostly small sizes in this group of lingerie needs. **Slips** half or full . . . **briefs** or **bikinis** all in non-cling Antron III, many trimmed with lace . . . **Sleepwear** in nylon or Fortrel/cotton. Gowns or peignoir sets, long or short. **Clearance, each** **59c to 22.99**

Lingerie, Floor of Fashion

EATON'S Bargain Spot Jamboree

Store Information 382-7141 Downtown

Follow the values all around the store . . . a jamboree of money-saving values. Check this page and remember, there'll be many more values that won't be advertised . . . such outstanding, timely items they just had to lead off Eaton's 2-week BARGAIN SPOT JAMBOREE.

Opening Hour Specials

On Sale 9:00 a.m. to 10:00 a.m.
While Quantities Last
No Phone or Mail Orders, Please
Personal Shopping Only

Reg. 1.19
6" or 8" Wrenches
Shop now for these adjustable wrenches with drop forged jaw.
Opening Hour Special, each 69c
Hardware, Lower Main Floor

9-Pce. Tumbler Caddy Set
Set of 8 glasses in black and white design. Complete with caddy.
Opening Hour Special, set 9.95
China, Main Floor, Home Furnishings Building

Reg. 3.49
Men's Work Shirts
Doeskin long sleeve work shirts with 2 chest pockets. Check patterns in blue or red. Broken sizes 15½ to 17½. **Limit 2 per customer.**
Opening Hour Special, each 1.99
Downstairs Budget Store

Reg. 5.95
Flannelette Blankets
Save now on flannelette sheet-blankets for your camping trips. Washfast colors of blue, green or yellow. Mothproof. 70"x90".
Opening Hour Special, each 3.99
Household Linens, Third Floor

Reg. 1.59
Slug Bait
Protect your garden, shop now at Eaton's for Corry's slug bait. 2¼-lb. box.
Opening Hour Special, box 1.19
Garden Shop, Main Floor, Home Furnishings Building

Reg. 99c
Boys' Briefs
Fine ribbed combed cotton. Reinforced with nylon. White only. Sizes 10-12, 14-16.
Opening Hour Special, each 19c
Boys' Wear, Third Floor

Reg. 4.00
Caron Cologne Mist
In fragrances of Bellodgia, Muguet du Bonheur, Fleurs de Rocaille. 2-oz. size.
Opening Hour Special, each 2.89
Cosmetics, Main Floor

Save Now
Transistor Radios
Vagabond AM pocket radio with contoured cabinet in polystyrene with tinted dial cover. Has 5 transistors, on-off/volume controls, tuning knob, 2½" full range PM speaker. Comes complete with 9-volt battery.
Opening Hour Special, each 4.99
Radios, Main Floor, Home Furnishings Building

Reg. 89c
Arrid Spray Deodorant
Stops odour, checks wetness. Buy now and save on the 3 oz. size.
Opening Hour Special, each 44c
Drug Sundries, Main Floor

Reg. 1.48
Women's Moccasins
Comfortable moccasins with vinyl uppers and composition soles. Choose from beige, tan or blue colors. Sizes 5-9.
Opening Hour Special, pair 89c
Downstairs Budget Store

Reg. 1.99
Girls' Swim Suits
Clearance of one-piece swim suits in solid or stripe. Assorted colors. Sizes 2, 3, 3x.
Opening Hour Special, each 79c
Children's Wear, Third Floor

Clearance
Fashion Jewellery
To wear with your summer costumes. Choose from a selection of pins, necklaces, earrings from a renowned Canadian manufacturer.
Limit 5 per customer.
Opening Hour Special, each 19c
Jewellery, Main Floor

Reg. 1.98
Blank Cassettes
Stock up now on these blank 60-minute cassettes. Shop early for this special.
Opening Hour Special, each 99c
Radios, Main Floor, Home Furnishings Building

Reg. 3.25
Color Slide Film
35mm 20 exposure roll. Processing included.
Limit 2 rolls per customer.
Opening Hour Special, each 2.09
Cameras, Main Floor

Reg. 89c
Colored Pencils
Eaton's colored pencils with extra thick lead. 8 in a package.
Opening Hour Special, pkg. 29c
Stationery, Main Floor

4-Pce. Chip and Dip Caddy Set
Attractively designed in black and white. Complete with stand and holder. A thoughtful and welcome gift idea.
Opening Hour Special, set 9.95
China, Main Floor, Home Furnishings Building

For Summer
Women's Shorts
Stretch nylon short shorts. Also some Bermuda-length pull-on styles in the group. Elastic waist, they're machine washable. Broken sizes.
Opening Hour Special, each 88c
Downstairs Budget Store

Reg. 2.49, 3.98
Printed Polyester Crepes
Washable easy-care polyester crepes for lovely blouses or dresses. A good color selection to choose from. 45" wide.
Opening Hour Special, Yd. 1.19
Fabric Garden, Third Floor

Reg. 89c
Women's Briefs
Stretch nylon briefs in a jacquard eyelet pattern. Braid elastic at waist and leg. White, pink or blue. One size fits to 40" hip.
Opening Hour Special, each 49c
Lingerie, Floor of Fashion

Reg. 3.99
Men's Work Pants
Permanent press heavy drill work pants, full cut, Sanforized and with tunnel belt loops. Assorted colors. Waist sizes 32-40.
Limit 2 per customer.
Opening Hour Special, each 1.99
Downstairs Budget Store

All Values in This Section Priced at 2.88 each or group

Infants' Shortalls
Reg. 3.99. Boys' and girls' shortalls in easy-care stretch terry. Red/white. Sizes 12, 18, 24 mos.
Sale, each 2.88
Infants' Wear, Third Floor

Boys' Jackets
Reg. 5.98. Fortrel jackets that are machine wash 'n' dry. Knit waist, cuffs and collar. Broken sizes and colors. 8-16.
Sale, each 2.88
Boys' Wear, Third Floor

Bib Front Shorts
Reg. 3.99. Children's cool-to-wear shorts in Polyester and Acrylic no-iron denim knit. Red, lilac or navy, orange, gold. Sizes 4-6x.
Sale, each 2.88
Children's Wear, Third Floor

Boys' Knit T-Shirts
Permanent press T-shirts with short sleeves and crew neck. Assorted colors. Sizes S.,M.,L.
Sale 2 for 2.88
Boys' Wear, Third Floor

Martex Bath Towels
Reg. 6.98. "Loveknots" bath towel in sheared finish all cotton terry. Jacquard design in contrasting colors. Verdian green, sunburst orange, gold. **Sale, each** 2.88
Hand size. **Sale, each 1.99**
Face size. **Sale, each 75¢**
Household Linens, Third Floor

Women's Bras
Reg. 5.00 to 6.00. A selection for all your summer wear. Tricots, laces, Lycras. Broken sizes and colors. **Sale, each** 2.88
Foundations, Floor of Fashion

Knit Fabrics
Reg. 3.98 to 6.98. A group of discontinued knits. Choose from polyesters, wool/poly blends, and many more. Plain weaves, ribs, prints, novelties. Washable. Easy care.
Sale, yard 2.88
Fabric Garden, Third Floor

Women's Shells
Reg. 3.49. Comfortable polyester shell styled with scoop neckline. Sleeveless. Satin applique at front. Machine washable. Brown, red, blue, navy. Sizes S.,M.,L.
Sale, each 2.88
Downstairs Budget Store

Men's Sport Shirts
Permanent press sport shirts with short sleeves, long-point collars. Plains and fancies. Assorted colors. Sizes S.,M.,L.,XL.
Sale, each 2.88
Downstairs Budget Store

Linen Tea Towels
Reg. 6 for 1.99. All linen tea towels in bright rainbow stripes. No lint.
Sale 12 for 2.88
Downstairs Budget Store

Boys' Bathing Suits
Reg. 1.99. Your choice of 3 styles. Stripes, solid denim colors or panel stripes. All are stretch fabric with drawstring waist. Assorted colors. Sizes 8-16.
Sale 2 for 2.88
Downstairs Budget Store

Women's Canvas Shoes
Two-eyelet tie shoes with canvas uppers, rubber soles and heels. White, beige and navy colors. Sizes 5 to 9. **Sale, pair** 2.88
Downstairs Budget Store

10" Teflon Frypan
Handy size. Buy more than one at this low price. Bakelite handle. **Sale, each** 2.88
Housewares, Lower Main Floor

Bath Mat Sets
Reg. 3.99. All cotton chenille sets with oval shape non-skid fringed mat. Washable. Choose from gold, rose, white, green, purple colors.
Sale, 2-pce. set 2.88
Downstairs Budget Store

Girls' Knee Socks
Reg. 1.50. Denim look or bright colors. In orlon and nylon blend knee socks, also navy, brown, black. Sizes 9-11 (fits shoes 5-9).
Sale 3 pairs 2.88
Girls' Wear, Third Floor

Panty Hose
Sheer plain knit panty hose with reinforced panty. Have sandal foot to wear with open shoes and sandals. Tender beige, mocha, taupe. One size fits 105-140 lbs.
Sale 3 for 2.88
Hosiery, Main Floor

Women's Dusters
"Cracked Ice" cotton dusters in assorted prints. Lace trimmed, Peter Pan collar. Puff sleeves and patch pockets. Sizes S.,M.,L.
Sale, each 2.88
Downstairs Budget Store

Women's Jeans
All cotton jeans with domed front opening, modified flare leg, belt loops. Machine washable. Navy only. Sizes 10-16.
Sale, each 2.88
Downstairs Budget Store

Plastic Fondue Plates
Colorful plates in sets of four with forks. **Sale, set** 2.88
Housewares, Lower Main Floor

Women's Panty Hose
Nylon stretch panty hose in assorted styles and colors. One size or sized styles in the group.
Sale 4 for 2.88
Downstairs Budget Store

Girls' Tops
Reg. 2.98 - 5.98. Selection includes blouses, T-shirts, sweaters, short or long sleeves. Washable. Broken sizes 7-14.
Sale, each 2.88
Girls' Wear, Third Floor

Sterling Silver Charms
Reg. 3.50 to 4.00. The always welcome gift, for yourself or for someone you know. Styles include Totem Pole, Dogwood, Empress Hotel, Map of B.C., Canada Maple Leaf, and others. **Sale, each** 2.88
Jewellery, Main Floor

Women's Handbags
A large selection of assorted styles and colors. Choose from plastics and vinyls.
Sale, each 2.88
Downstairs Budget Store

Men's Dress Hosiery
Banlon dress hosiery with fancy side stitching, elastic reinforced. Soft and absorbent. Colors of white, black, grey, brown, plum or copen. Stretch size 10-12.
Sale 4 pairs 2.88
Downstairs Budget Store

Children's Lunch Boxes
Plastic lunch boxes complete with thermos. Various colors to choose from. **Sale, each** 2.88
Housewares, Lower Main Floor

Terry Dish Towels
Reg. 4 for 1.99. Colorfast and lint free. Washable. Colorful patterns.
Sale 8 for 2.88
Downstairs Budget Store

Values in This Section Priced at 4.88 each or group

Feather Pillows
Plump duck feathers and down-filled pillows in standard 21" x 27" size. Floral ticking.
Sale, each 4.88
Household Linens, Third Floor

Acrylic and Rayon Blankets
Reg. 6.99. Acrylic and rayon blended blankets with acetate binding. Washable. Gold, pink, green or blue colors. 72" x 84" size.
Sale, each 4.88
Downstairs Budget Store

Girls' Pants
Reg. 5.98 - 6.98. Styled with flare legs, cartoon look or solid zip fronts. Some split knee styles. Pinwhale cord, brushed denim or cotton. Broken sizes 7-14.
Sale, each 4.88
Girls' Wear, Third Floor

Cheese Boards
6" round cheese boards with attractive glass dome.
Sale, each 4.88
Housewares, Lower Main Floor

Women's Sleepwear
Includes baby dolls and shift gowns in light summer cottons. Lovely assorted prints. Sizes S.,M.,L. **Sale** 2 for 4.88
Downstairs Budget Store

Kitchen Tool Sets
7-piece stainless steel sets with hanging rack. Plastic handles.
Sale, set 4.88
Housewares, Lower Main Floor

Twin Size Mattress Pads
Reversible mattress pads with anchor bands. Keeps mattress fresh and clean. Machine washable. White only. **Sale, each** 4.88
Downstairs Budget Store

Men's Flannelette Pyjamas
Reg. 5.00. Permanent press, machine wash and dry. Have elasticized waist with button closure, balloon seat. Assorted patterns. Red, blue or tan. Sizes A.,B.,C.,D.,E.
Sale, each 4.88
Downstairs Budget Store

Spice Racks
Wooden spice racks with two shelves, one drawer. Bottles extra.
Sale, set 4.88
Housewares, Lower Main Floor

Tote Bags
Extra heavy vinyl with riveted handles. Zipper closing. Colors of red/black, blue/black, white/black. One size only.
Sale, each 4.88
Notions, Main Floor

Values in This Section Priced at 7.88 each or group

Boys' Knit T-Shirts
Polyester/cotton T-shirts, made in Canada. Short sleeves, low crew neck. Stripes of red/white, navy/white, mauve/white. Sizes 8-16. **Sale** 3 for 7.88
Downstairs Budget Store

Salad Bowl Sets
1-piece wooden salad sets complete with bowls and server.
Sale, set 7.88
Housewares, Lower Main Floor

Hooded Cardigans
Acrylic knit cardigans in popular long length. Medium weight. Purple or scarlet colors. Sizes S.,M.,L.
Sale, each 7.88
Sportswear, Main Floor

Chrome Towel Poles
Keeps bathrooms neat and tidy. Has 2 stirrups and 2 towel bars.
Sale, each 7.88
Housewares, Lower Main Floor

Women's Fortrel Pants
Pull-on style. Elastic waist, flare leg, split knee. Machine wash and dry. Summer colors of pink, blue, navy, beige. Sizes 10-18 collectively. **Sale, each** 7.88
Downstairs Budget Store

Men's Jackets
Clearing from regular stock. Assorted styles, colors and fabrics in the group. Sizes 36-46. Shop early!
Sale, each 7.88
Men's Wear, Main Floor

Fortrell Filled Comforters
Lovely floral comforters in twin and double bed size with plain backing. **Sale, each** 7.88
Household Linens, Third Floor

Boys' Flare Pants
Dressy wash and wear pants in solid shades or in check pattern. Sizes 8-18.
Sale 2 for 7.88
Boys' Wear, Third Floor

Women's Robes
An assortment of summer robes, many styles to choose from. Krinkle crepes and polished cottons in the group. Broken sizes.
Sale, each 7.88
Downstairs Budget Store

BUY LINE/388-4373

Store Information 382-7141
Residents of Cobble Hill, Jordan River, Port Renfrew and the Gulf Islands, call toll free
ZENITH 15000

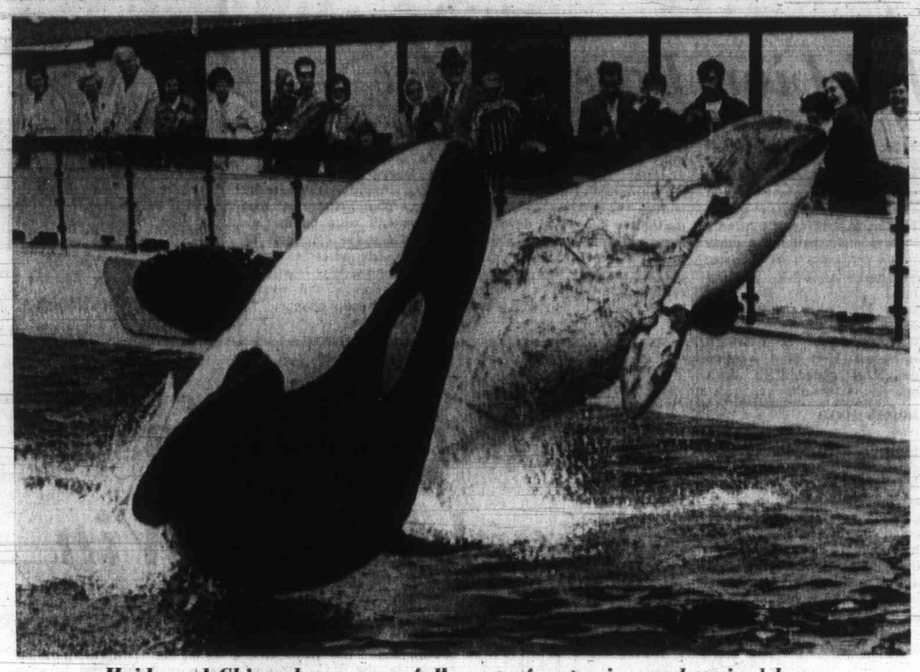

Haida and Chimo heave gracefully out of water in synchronized leaps

Sealand Perfect For Tomfoolery

Well, it was the kind of thing even a youngster of seven months would find fascinating.

First, there were these big things swooshing around in the big pool at Oak Bay's Sealand. They're killer whales, but little Thomas Mann of Sumner, Wash., didn't know that. But he did know they were blowing a lot of water around and showing their teeth at everyone.

All of a sudden, two of these things — a white one and a black and white one — came leaping out of the water in a double-jump. That was an eye-opener for everyone, including young Tom.

For the two whales — Haida and the white-skinned Chimo — it was all part of their hourly act. So was the big phft-t-t-t Haida showered spectators with.

Young Tom misses nothing

View Royal's Voters Reject Town Status

A bid by the View Royal Ratepayers Association to have area's status changed from a fire district to a town was defeated at the polls Saturday as 58.7 per cent of the electorate cast ballots.

There were 1,546 eligible voters and 910 cast ballots. There were 438 ratepayers in favor of incorporation and 458 against. Fourteen ballots were rejected.

If 60 per cent of the electorate had voted in the referendum a simple majority would have been needed for the issue to pass, but with the 58.7 turnout, a 60 per cent favorable vote was needed.

Saturday's referendum was the third attempt at incorporation.

Ratepayers association president Rod Trail said earlier the area had turned down a proposal to incorporate in 1965, and during the 1950s a vote to change View Royal's status to a village was rejected at the polls.

Trail said after Saturday's results were tabulated that he was "very disappointed" and forecast there will be much more unwanted development in the district in future than there has been to date because View Royal didn't have control over its own planning.

Fire trustee committee chairman Frank Andrews said after the referendum's defeat he did not foresee another referendum to incorporate.

"I can't see any reason for another vote because the public has definitely given its answer to the question of incorporation."

Andrews explained that his committee was the vehicle used by the ratepayers to get quick access to Municipal Affairs Minister Dan Campbell.

Gar Bulmes, View Royal's Capital Regional Board representative, said the results of the voting was unfortunate.

"It's unfortunate that the residents of the area will not have control over the development of View Royal . . . but the people have voted and the result must be accepted."

Returning officer H. F. Williams said there would not be a recount.

Seattle Counsel Sees Air Charter Octopus

A Seattle lawyer believes he has uncovered an air charter "travel octopus with headquarters in Washington State" that has deceived an estimated 1,300 persons, including about 50 Victoria area residents.

The lawyer, Mike Borawick, said in an interview Saturday he has filed suit for $100,000 against International Travel Inc., Seattle on behalf of Catherine Carr of Dumbartonshire, Scotland, one of a group of passengers who bought tickets on a charter flight that never materialized.

Borawick said the flight was booked through International Travel Inc., which had contracted the flights with the British based-company Lloyd International Airways Ltd.

Lloyd International went bankrupt a week ago and ticket holders were left stranded. Borawick contends there was deception on the part of the Seattle firm because it knew about the impending bankruptcy.

Borawick has filed suit in U.S. District Court, Seattle, on behalf of Mrs. Carr but has worded the suit so that it includes anyone who claims to have been stranded as a result of doing business with International Travel Inc.

His suit is filed "on behalf of herself (Mrs. Carr) and for all persons similarly situated where there is diversity of citizenship."

Borawick said by wording his suit in this way he can claim damages not only for his client but for anyone, American or Canadian, who was stranded as a result of doing business with International Travel Inc.

He explained that under the Washington State Consumer Action Law, it was possible for him to represent complainants of both countries. He added he would like to hear from any Canadians who have had dealing with the company in question.

He can be reached at his office in the Puget Sound National Bank Building at Midway, Wash.

Borawick said that, under the consumer legislation, a person could be awarded triple damages and legal costs if the company is convicted of violation of the legislation.

Borawick said since the British firm went bankrupt he has had calls from Washington, Oregon, Montana, Colorado, California and B.C.

The lawyer said he has been in Victoria and discussed the matter with the provincial attorney-general's office and with the registrar of companies to determine what links the Seattle company has with B.C. companies.

Borawick said the B.C. attorney-general's office is investigating the matter as are the FBI, Washington state Attorney-General Slade Gorton and Seattle's King County Prosecutor.

Gorton warned Saturday that International Travel has offered partial rebates to stranded customers amounting to about 60 per cent of each ticket price, but that to cash such cheques meant the traveller risked not collecting more if the case went to court.

Motorcyclist Suffers Cuts

Robert Grohs, of 1721 Hampshire, Oak Bay, suffered cuts and scrapes Saturday when a motorcycle he was riding was in collision with a car driven by Laurie Moore, of Old West Saanich Road, Saanich, at Fort and Trent, Victoria police reported.

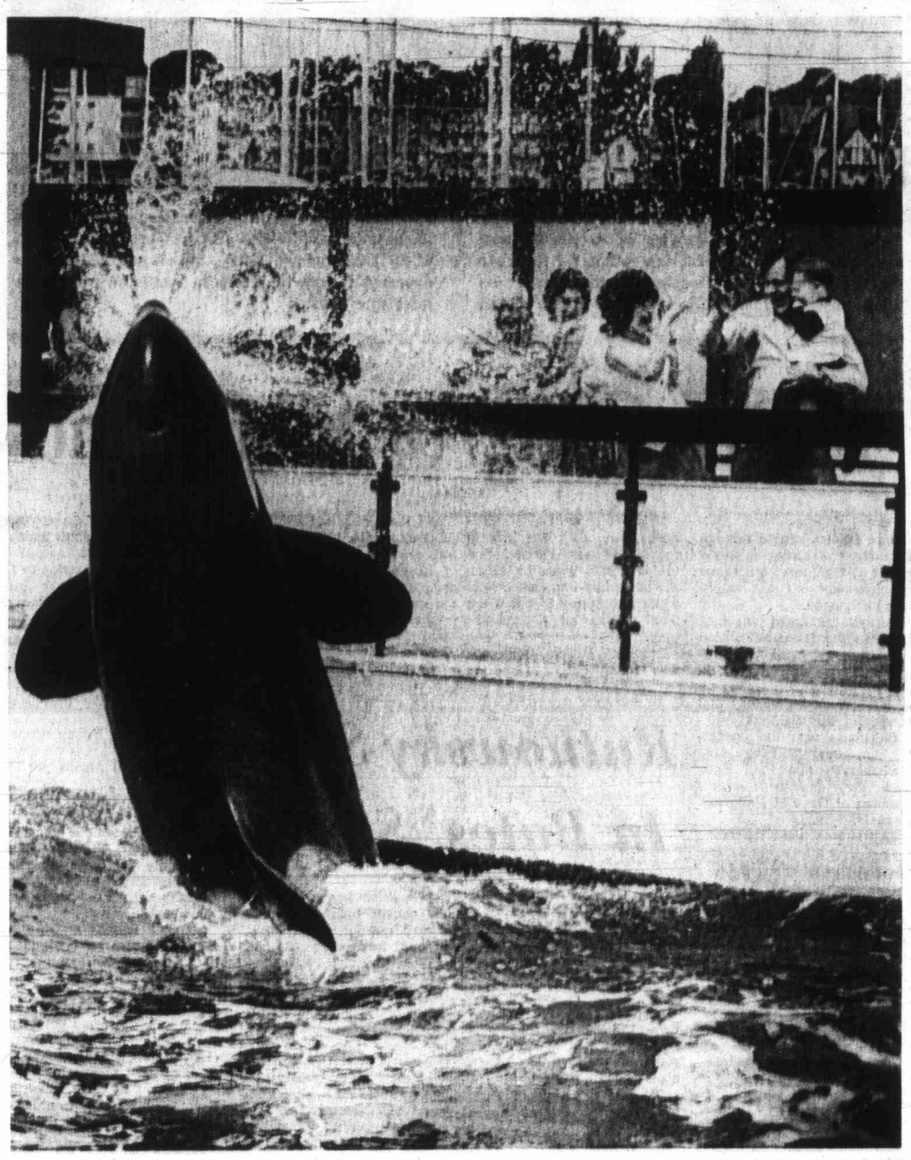

—Colonist photos by Jim Ryan

Sudden, playful spray from Haida douses unwary watchers

By Their Skill Others Live

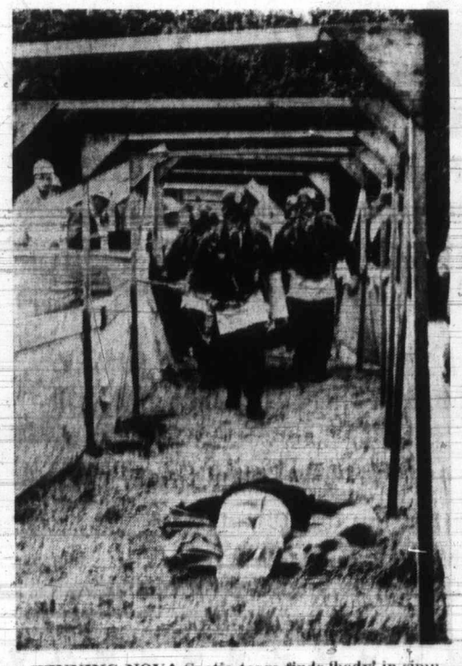

WINNING NOVA Scotia team finds 'body' in simulated mine.

Rescuers Unknown— 'Except When We Fail'

Someday it might be real.

Someday "dense smoke and 10 per cent carbon monoxide" might be not words on a sign but real unbreathable poisonous air.

Someday the victims might be not healthy 12-year-old boys playing along with the game but frightened injured men trapped hundreds of feet below ground level.

Which is why the techniques, skills and equipment of the mine rescue teams have to be as nearly perfect as possible — even in practice.

Five championship mine rescue teams from across Canada displayed their skills and equipment Saturday in the national rescue championships which took place at Beacon Hill Park.

When it was all over the Nova Scotia team was the winner, defeating teams from the Yukon, the Northwest Territories, Alberta and B.C.

Officials from the B.C. mines department had set up a mock mine about 1,000 feet long on a rocky hill in the park. In this mine an explosion was supposed to have occurred with a fire following somewhere in the mine's lower levels.

The problem set the teams was to find and rescue any of four men on the upper levels unaccounted for who were still alive. When the teams entered the mine, three of the four men would be found alive, two alright but one unconscious.

Throughout the mine, the teams had to keep a continuous check for smoke and poisonous gases. They also had to avoid a cave-in and a passage supposedly blocked with timbers.

The rescue teams, each composed of six men, carried and used complete oxygen equipment throughout their time in the mine. They were given a total of 40 minutes to complete their operation.

The B.C. team from the Cominco Sullivan mine used a new type of oxygen equipment which involved liquid oxygen instead of the more usual compressed gaseous type.

Paul Witt, a training officer with the U.S. Bureau of Mines who travelled to Victoria to watch the competitions, explained that the liquid-oxygen apparatus gives the men about four hours of breathing time instead of two hours with the standard equipment.

Witt, who works from Dallas, Texas, emphasized that the mine rescue skills were not ones which could be learned quickly in one course.

The team members have all undergone intensive training in the use of the oxygen equipment, underground survival, rescue work and first aid. In B.C. the minimum requirements are completion of a 20-hour course sponsored by the mines department and passing of a rigorous physical examination.

While in the mine, the team members use hand and horn signals to communicate with each other. A code of horn signals, which are given by the team captain, are the cues to the men to advance, stop, rest, pay attention or retreat.

The teams are judged on more than their performance in the mock mine, however. Before entering the mine, the captains must answer questions on testing areas for gases and perform some simple chemical tests.

The teams are also judged on the preparations they make to enter the mine. Before they go in, each team also spends two minutes in a small plastic shelter, which is filled with real smoke to make sure each member's breathing apparatus is working properly.

Today in B.C. there are major mine rescue stations located at Nanaimo, Kamloops, Nelson, Fernie and Prince George. But said competition secretary Harry Bapty, each mine in the province has enough men with fundamental training in rescue techniques and enough basic rescue equipment that it can perform rescue work for four hours on its own.

Major rescues are rare in the province, but the rescue men occasionally work in minor incidents.

But disasters are not unheard of. Several teams of rescue workers from B.C. mines went to Idaho in early May to help in the rescue work after the Kellogg Silver Mine tragedy in which 91 men died.

Witt said that so many deaths were not necessary. Too many men in that mine didn't know how to use the emergency equipment they carried or what to do in case of an explosion, he said.

As a result of Kellogg, the U.S. mines bureau has begun a crash training program and is hoping to give all U.S. underground miners a 40-minute training session on emergency procedures by Aug. 1.

"It's funny," said Witt. "Nobody even knows there are such things as mine rescue teams except when we fail . . . when there's a disaster, when people die."

The teams keep practising and engaging in competitions so that when it's for real they won't fail.

Speed on Either Side—Muscle Up Middle

* * * * * * * * * * * * * * * * * *

Findlay Holds Key to Delightful Lion Possibilities

PENTICTON (Special) —Back Eagle Keys into a corner and he'll tell you how he sees the 1972 B.C. Lions: speed on either side and muscle up the middle.

There's Jim Young wide at split end, the jet-quick Larry Highbaugh wide at flanker on the other side, and back there behind quarterback Don Moorhead, the one-two punch of Jim Evenson and Johnny Musso for the tough, inside running.

"And if they don't double-cover both Young and Highbaugh," Keys says with obvious relish, "They are going to be in trouble."

Unfortunately, there are a couple of things to be settled before Keys can be sure he can have it entirely his way come the Canadian Football League's opener. In order, they are: can Greg Findlay play defensive end, and will Musso, Ron Estay and Ray Nettles prove as good as their clippings indicate?

Logic and about every scouting report in pro football says the answer to that last one is yes. Eagle's only concern was that they escaped uninjured from last night's Coaches' All-America game. Findlay is a different matter.

Keys plans call for a maximum six imports on defence. To make it work, Findlay must make the transition from linebacker to end because there seems to be no other non-import good enough to step in. If he does, a lot of delightful possibilities open up.

LOOKS GOOD

There's a running back from Iowa named Levi Mitchell who's looked as good as it's possible to look without scrimmage. With Findlay playing, he could crack what could become an all-import backfield. If Findlay can't do the job, he'd be replaced by an import-lineman and Keys would have to pray that a Canadian kid named Mike Haley can fill in that other running back. Import ratios being what they are, he'd have to kiss Mitchell goodbye.

Haley, who comes from the Okanagan by way of Boise State, missed his senior year with a knee injury but as a junior was considered a strong blocker, which suits Keys fine.

"We've got two runners back there," he says. "We need somebody to knock people over."

Knocking people over was one of the main problems last year. Yet, in the Lions' Canadian situation there seems only one spot where Keys can improve his offensive line. That's at centre where giant (six foot four inches, 245 pounds and growing) Willie Postler seems ticketed to depose veteran Bob Howes.

Ideally, Haley would make it as a blocking back, Findlay would play end and Keys would have an extra import free to play guard or tackle. Eagle has been around long enough to know that ideal situations never come up.

SEEMS SETTLED

Barring injuries or a late-blooming rookie, most of the import-question seems settled. There is the matter of whether Canadian Eric Guthrie is good enough to beat out Stanford whiz Don Bunce or Tom Wilkinson as backup quarterback, which would give Keys an extra import-lineman or back on the bench. But the odds are that the jump from Boise State to pro ball is too big in the first year.

If the starting 24 had to be picked today, chances are it would be about like this:

Moorhead, Musso, Evenson, Mitchell, and Highbaugh in the backfield; Young split, Dave Denny at tight end, Postler at centre and last year's four interior linemen all back — Trev Ekdahl and Ted Wheeler at guard, Ken Sugarman and Dave Golinsky at tackle.

Defensively, you'd find Findlay and Garry Robinson at end, Estay and Garrett Hunsperger at tackle, Carl Weathers at middle linebacker flanked by George Anderson and Nettles, and last year's finishing backfield of Wayne Holme and Wayne Matherne at the corners, Mike Wilson and Brian Donnelly inside and Dave Easley at safety.

The matter of the seven Canadian reserves is so mixed up that no one would dare try to pick them this early except to say that Al Rankin is leading Lach Heron as a wide receiver, Al Wilson of Duncan has a good shot as backup offensive lineman and there can't possibly be room for Ted Gerela, Guthrie and punter Ken Phillips on the same roster. The betting is that Phillips will wind up in Calgary if Guthrie can punt as well as he is supposed to.

Today, weather willing, they scrimmage and everybody's plans could change.

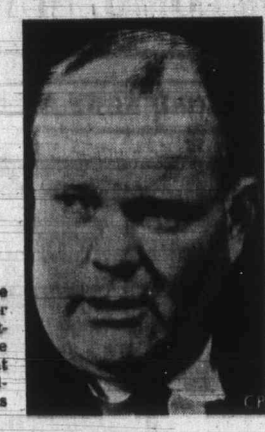

Keys
. . . happy problems?

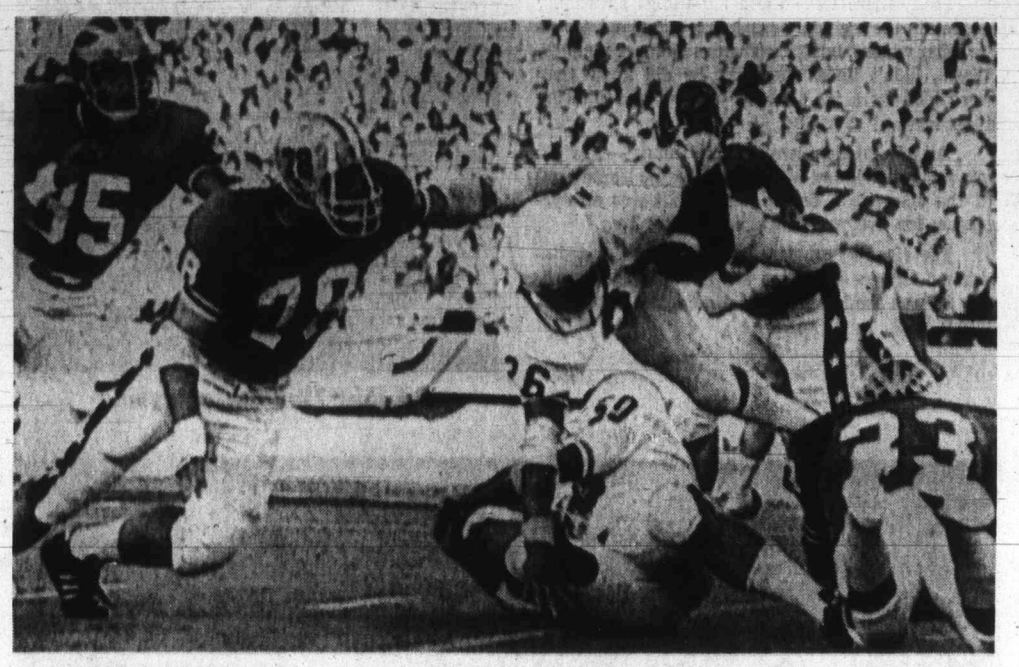

THREE B.C. LION RECRUITS, including tackle Ron Estay (78) seen moving in to pin Bernard Jackson (26) of the West, saw action for the East Saturday night in the Coaches All-American game at Lubbock, Texas. Fullback Johnny Musso scored one touchdown and was an offensive standout while linebacker Ray Nettles also was prominent in the 42-20 East victory. Estay, Musso and Nettles are expected to join the Lions in Penticton within the next few days.

MacKay, Robinson Spark Regal Win

	P	W	L	F	A	Pts
Columbus	7	5	1	20	6	11
Eintracht	6	3	2	1	12	11 7
REGALS	7	3	3	1	9	8 7
Croatia	7	3	4	0	10	12 6
Richmond	7	3	4	0	10	18 6
Spartans	6	1	4	1	7	13 3

RICHMOND — Switching Ike MacKay from linkman to stricker certainly paid off Saturday for Brian Hughes, playing coach of the Victoria Regals.

MacKay slammed in both goals as the Regals ended a slump in which they had lost their last two games by blanking Richmond Ramparts, 2-0, and jumping into a second-place tie with Eintracht in the B.C. Premier Soccer League.

Hughes had a double reason to be happy with his positional changes. Brian Robinson, who replaced MacKay in the link position, set up both goals and, with George Hyne and Graham Lee, was one of the stars of the match.

Hyne helped Robinson dominate the midfield and break up the running Richmond attack.

And Lee had to pull off some difficult saves to earn his shutout.

He was particularly impressive in cutting off crosses in the first half by Bobby Duncan of Victoria, who now plays for Richmond, and Joe Kovar and in stopping a hard high drive by George Zambrano.

Robinson beat three defenders before slipping a pass to MacKay for the first goal 40 minutes into the first half and then put a great pass through to Trini Douglas which led to the second goal 29 minutes into the second half.

Douglas, a former Trinidad international, cracked in a hard shot which forced goalkeeper Dave Burke to make a diving save and MacKay rammed in the rebound.

Columbus increased its lead to four points by blanking Croatia, 3-0, at Empire Stadium Saturday night.

Vancouver Rallies To Nip Coquitlam

	P	W	L	D	F	A	Pts
New West	15	11	4		171	145	22
Vancouver	18	11	7		220	182	22
VICTORIA	17	7	10		187	210	14
Coquitlam	16	4	12		179	220	8

Next game: Tonight — Coquitlam at Vancouver.

COQUITLAM — Vancouver Burrards moved back into a tie for first place in the Western Lacrosse Association Saturday night by edging Coquitlam Adanacs, 14-13, in overtime.

Vancouver, which has 22 points but has played three more games than co-leader New Westminster, trailed 7-1 at one point in the second period.

Burrards rallied to bring the score to 7-3 after 40 minutes and they outscored Coquitlam 9-5 in the third period to force the overtime.

COQUITLAM	G	A	P	VANCOUVER	G	A	P
Wediock	0	3	0	Hamilton	0	2	0
Aitchison	0	2	2	Quigley	0	2	0
K. Parsons				Rawson	1	3	0
	2	5	0	Ornar	3	1	0
Tallson	0	1	2	Tasker	2	1	0
Bergum	3	1	0	Ltznbrge	0	1	0
Spooner	1	0	2	Smith	0	1	0
Bell	0	0	0	Sanderson	1	0	0
Allen	4	3	0	Davidson	0	3	0
Wallsmith	0	0	10	McDonald	0	2	0
Ormond	1	2	0	Salt	2	2	0
Bellwood	0	4	0	Babcock	0	1	0
Scott	1	1	2	Frdrcksn	4	1	0
Milzel	1	1	0	Hayes	1	0	2
Jolly	0	0	0	Crowe	0	0	0
R. Parsons				Dickinson	0	0	0
	0	0	0	Evans	0	0	0
Totals	13	23	16	Totals	14	20	2

Shots stopped:

By Hamilton (V)	14	17	13	5—49
By Wediock (C)	15	16	20	6—59

Score by periods:

Vancouver	1	2	9	2—14
Coquitlam	3	4	5	1—13

Gord Fredrickson, boosting his league-leading scoring total to 77 points, paced Burrards with four goals and an assist. Rick Ornar scored three goals and Bob Salt added a pair.

Veteran John Allen led the last-place Adanacs with four goals and three assists and Kevin Parsons scored twice and set up five others. Brian Bergum added three goals and two assists in a losing cause.

FAST, EXCITING
JR. "A" LACROSSE
McDonald's Bread
vs.
Burnaby
Tuesday, 8 p.m.
Memorial Arena
Adults $1
Children 14 and Under 50c

B.C. Junior "B" League
LACROSSE
McDONALD'S BREAD
vs.
BURNABY
SUNDAY at 2 P.M.
MEMORIAL ARENA
Adults 75c, O.A.P. 50c
Children 25c

ISLAND INTERMEDIATE
LACROSSE LEAGUE
Island Pacific Oil
vs.
Richmond
SUNDAY - 4 P.M.
Memorial Arena
Adults 75c, O.A.P. 50c,
Children 25c

SOCCER
VICTORIA REGALS vs. WOLFSBURG GERMANY
at ROYAL ATHLETIC PARK
TUES., JUNE 27 — Kick-Off 8 P.M.
ADMISSION:
General — $3.50
Ladies, O.A.P. and Pensioners — $1.50
Children (Under 12) — 50c
TICKETS ON SALE AT
Memorial Arena, Adrian's Delicatessen (Hillside Shopping Centre), Conti's Delicatessen, 1233 Gov't St., Karen's Delicatessen, 726 View.

Tigers Cling to Slim Lead

Detroit Tigers and Baltimore Orioles battled through 21 innings Saturday but the result of the American league doubleheader left the standings unchanged.

Detroit remained in first place in the Eastern Division race when Ed Brinkman hit a sacrifice fly with the bases loaded in the 12th inning to give Tigers a 2-1 victory and a split of the twin-bill.

Baltimore won the opener, 3-1, on home runs by Andy Etchebarren and Paul Blair and the combined six-hit pitching of Dave McNally and Roric Harrison.

Baltimore, the defending league champions, remained one game behind the Tigers.

Oriole-reliever Doyle Alexander, who took the loss in the second game, contributed to his defeat when he threw the ball widly into centre field while attempting to catch the lead runner on a sacrifice play.

Infielder Aurelio Rodriguez was intentionally passed to load the bases and Brinkman followed with his long drive to left-centre field.

In the first game, Etchebarren stroked a homer in the second inning off Tiger ace Mickey Lolich, attempting to win his 12th game. Blair connected in the eighth inning.

McNally departed after suffering severe muscle spasms in his side in the sixth inning. Harrison, a rookie, extended his scoreless relief string to 21 innings covering his last eight appearances. He last allowed a run on May 19.

In the Western Division, Oakland star Vida Blue dropped his fourth of five decisions when California Angels nipped the first-place Athletics, 3-1.

Blue, the Cy Young winner last year, had a two-hit shutout going until Angels put together three hits for two runs in the seventh inning.

Lefthander Clyde Wright, who finished with a four-hitter, allowed the Athletics their only run when Reggie Jackson smacked his 15th home run of the season, in the third inning.

National League action was highlighted by the continuing duel between Cincinnati reds and Houston Astros for the Western Division lead.

Astros regained the lead when Larry Dierker held the Reds to seven hits and Cesar Cedeno contributed a two-run double for a 4-1 victory.

Cedeno, who also singled, had 15 hits in 24 at-bats against the Reds this season, a .625 average.

Dierker, hurling his sixth complete game, lost his shutout when Tony Perez homered in the ninth inning.

AMERICAN LEAGUE

Eastern Division

	W	L	Pct.	GBL
Detroit	33	25	.569	—
Baltimore	32	26	.552	1
New York	26	29	.473	5½
Boston	24	31	.436	7½
Cleveland	24	31	.436	7½
Milwaukee	20	36	.357	12

Western Division

	W	L	Pct.	GBL
Oakland	36	20	.655	—
Chicago	35	24	.593	3½
Minnesota	31	25	.554	6
California	29	32	.475	10½
Kansas City	26	31	.456	11½
Texas	26	34	.433	13

Boston 020 000 000— 2 7 0
Milwaukee 022 010 00x— 5 11 3
Siebert 7-4, Peters (7) and Fisk; Lonborg 5-3 and Rodriguez. Home runs: Boston—Kennedy (2nd). Milwaukee—Briggs (7th).

Minnesota 000 300 100— 4 9 2
Kansas City 000 000 010— 1 8 1
Kaat 9-2 and Roof; Rooker 3-5, Fitzmorris (4), Abernathy (7), Burgmeier (9) and May.

California 000 000 210— 3 7 0
Oakland 001 000 000— 1 5 0
Wright 8-3 and Torborg; Blue 1-4, Fingers (8) and Duncan. Home run: Oakland—Jackson (15th).

Chicago 010 000 000— 1 5 0
Texas 000 001 05x— 6 7 1
Lemonds (0-1, Gossage (8) and Egan; Broberg, Paul 2-2 (8) and Billings.

Detroit 100 000 000— 1 6 1
Baltimore 110 000 01x— 3 5 1
Lolich 11-5 and Freehan, Haller (8); McNally 8-6, Harrison (7) and Etchebarren. Home runs: Baltimore — Etchebarren (1st), Blair (4th).

Second game

Detroit 000 000 100 001— 2 7 0
Balt. 000 000 001 000— 1 4 1
Coleman 9-5, Seelbach (10) and Freehan; Cuellar, Alexander 3-4 (9) and Hendricks, Oates (9).

Ruthowsky Stars In Bates' Sweep

	W	L	Pct	GBL
Seattle	16	6	.727	—
VICTORIA	11	7	.611	3
Tacoma	8	10	.444	6
Vancouver	6	8	.429	6
Blaine	5	15	.250	10

Next games: Today — Blaine a VICTORIA.

Righthander Dave Ruthowsky picked up both wins Saturday night in Victoria Bate Construction's sweep over Blaine Pastimes in Northwest International Fastball League play at Royal Athletic Park.

Ruthowsky hurled a four-hitter and scored the winning run in the opening 2-1 victory and came on in relief in the third inning to stop a rally and get the decision in Bates' 6-4 triumph in the nightcap.

Possessing great control in the opener, Ruthowsky struck out 10 batters and didn't allow a base on balls to earn his fourth win of the season. He smacked a one-out triple in the fifth inning with the score tied, 1-1, and scored on Jim Moody's double.

In the second game, Glen Langsett, given a five-run cushion in the first inning, was coasting along with a 6-1 lead and had two strikeouts in the fourth inning when the roof caved in. Three singles around two bases on balls narrowed Victoria's lead to 6-4, and Ruthowsky was called in to quell the outburst.

Gordie Webb hit Ruthowsky's first pitch, sending a low liner into right field where Doug Boden came up with a driving grab to end the inning. From that point, Ruthowsky allowed only one base runner, Brian Avery on a two-out single in the fifth inning. Ruthowsky finished with six strikeouts, two more than Langsett, and again didn't give up a base on balls. Losing-pitcher Bob Corrigan had 10 strikeouts.

The teams finish their four-game series at Royal Athletic Park with another doubleheader today starting at 1 p.m.

Blaine 000 100 0— 1 4 0
Victoria 010 010 x— 2 6 0
Barry Brandow and Mel Armstrong; Dave Ruthowsky and Jim Moody.

Second Game

Blaine 013 000 0— 4 5 3
Victoria 510 000 x— 6 5 0
Bob Corrigan and Gordie Webb; Glen Langsett, Dave Ruthowsky (3) and Bill James. Home run: Victoria — Ken Bate.

NATIONAL LEAGUE

Eastern Division

	W	L	Pct.	GBL
Pittsburgh	38	21	.644	—
New York	37	23	.617	1½
Chicago	34	25	.576	4
St. Louis	27	32	.458	11
Montreal	27	33	.450	11½
Philadelphia	21	38	.356	17

Western Division

	W	L	Pct.	GBL
Houston	38	25	.603	—
Cincinnati	37	25	.597	½
Los Angeles	34	28	.548	1½
Atlanta	29	31	.483	7½
San Diego	21	40	.344	16
San Francisco	23	45	.338	17½

Houston 100 020 010— 4 10 2
Cincinnati 000 000 001— 1 7 0
Dierker 7-4 and Howard; Billingham 4-8, Borbon (6), Carroll (9) and Bench. Home runs: Houston — May (12th). Cincinnati — Perez (10th).

Atlanta 000 000 100— 1 8 0
Los Angeles 000 000 000— 0 3 1
Kelly (5-5) and Williams; Sutton 8-3, Richert (9) and Sims.

Second game

Atlanta 000 200 112— 6 14 1
Los Angeles 103 000 000— 4 14 0
Schueler, Jarvis 6-2 (7) and Casanova; Singer, Brewer (7), Wilhelm 0-1 (9) and Cannizzaro. Home run: Atlanta—Aaron (13th).

San Fran. 003 000 010 03—7 10 1
San Diego 010 300 000 00—4 5 3
Carrithers, Moffitt (7), Johnson 4-5 (9), McMahon (11) and Rader, Healey (11); Grief, Corkins (3), Caldwell (8), Ross (9), Acosta 1-4 (10) and Corrales. Home run: San Diego—Gaston (2nd).

Philadelphia 200 200 000— 4 11 0
Montreal 101 001 02x— 5 9 0
Fryman 2-8, Lersch (8), Short (8) and Bateman; Stoneman, Walker (6), Strohmayer 1-1 (7), Marshall (9) and Humphrey, Boccabella (9). Home runs: Montreal — Singleton (4th), Woods (1st).

Pittsburgh 000 000 120— 3 10 0
Chicago 000 001 000— 1 7 0
Briles 5-2, Guisti (9) and Sanguillen; Hands 6-3, Hamilton (8), Phoebus (9) and Hundley. Home run: Pittsburgh—Oliver (6th).

St. Louis 300 152 000—11 17 0
New York 000 000 000— 0 6 1
Cleveland 7-4 and Simmons; Seaver 9-4, Sadecki (5), Taylor (6), Capra (8) and Dyer. Home run: St. Louis—Melendez (3rd).

Boxing Club Tops Visitors

London Boxing Club of Victoria thumped Port Alberni, 20-9, Saturday night in a Vancouver Island Senior "C" lacrosse league game at Juan de Fuca Arena.

Owen Richman paced Victoria with four goals; Dennis Begley and Murray Muralt scored three each and Doug Archibald, Wayne Everson and Brian Spaven each scored twice. Ross Swanton, Bill Utterson, Duff McCaghey and Jim Walshaw were the other Victoria marksmen.

Bob Jones and Ken Holding each scored three goals for Port Alberni; Bill Thomson scored a pair and Gord Thomson added a single goal.

O'Dell Extends Win Skein

Rick O'Dell racked up his third straight main-event win Saturday night at Western Speedway but not before he had received a stiff argument from Ron Hancock.

O'Dell, who started off the super-stock program with a victory in the trophy dash, charged into the lead on the 14th lap of the 75-lap main event had no worries until Hancock roared up on the 25th lap.

From that point on the two battled it out and were joined by Larry Walker on the 40th Go-round. In what was the fastest, cleanest race of the racing season, O'Dell hung on and flashed across the finish line only inches in front of Hancock. Walker was one car-length behind.

In the 40-lap stock-car feature, Rick Cudby captured the lead on the 13th lap and wasn't seriously challenged, finishing six lengths in front of Dave Dalby.

Cudby finished second in the trophy dash, behind Orton Ker, and was involved in a dead-heat for second place in the fast heat with Tony Johnson. Ron Fleet was the winner of the fast heat.

Although rain threatened throughout the evening, the crowd of 3377 didn't experience a drop of water.

In the super-stock class, O'Dell's chances for a triple were wrecked in the fast heat when Roy Haslam took the checkered flag.

Results:

STOCKS

Trophy dash: 1. Orton Ker; 2. Rick Cudby; 3. Larry LePard.

First heat: 1. Dave Dalby; 2. Art Reedy; 3. Rick Willman; 4. Larry Johnson.

Fast heat: 1. Ron Fleet; 2. Tony Johnson and Rick Cudby (dead heat); 4. Steve Kennedy.

Main event: 1. Rick Cudby; 2. Dave Dalby; 3. Art Reedy; 4. Ron Fleet.

SUPER-STOCKS

Trophy dash: 1. Rick O'Dell; 2. Larry Walker; 3. Bill Price.

First heat: 1. John Currier; 2. Larry Pollard; 3. Chris Van de Water; 4. Paul Dunbar.

Fast heat: 1. Roy Haslam; 2. Rick O'Dell; 3. Jim Caudwell; 4. Russ Leleune.

Main event: 1. Rick O'Dell; 2. Ron Hancock; 3. Larry Walker; 4. Bill Price; 5. Jim Caudwell.

Teener Keeps British Title

HUNSTANTON, England (AP) — Mickey Walker, 19-year-old defending titleholder, retained the British women's amateur golf championship Saturday with a 2 and 1 win over Claudine Rubin of France in the final.

DRAGS
SUNDAY, JUNE 25th

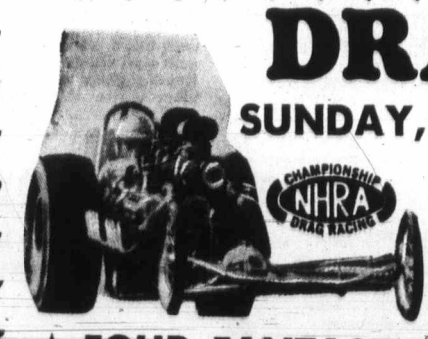

• Match Race Bonanza
• Dragsters
• Modifieds
• Superstocks

★ FOUR FANTASTIC FEATURES ★
THREE FLIP-TOP ALTEREDS ★ ONE WILD GASSER
GARY COE G/A '72 COMET "GUNFIGHTER III" 9.80 E.T.
HAL KEARNEY B/A '72 CHALLENGER "SUNDOWNER" 9.56 E.T.
BOB EBBERT B/A '72 VEGA "SHOWDOWN" 9.42 E.T.
LES DAVENPORT B/G '51 PREFECT "OBSESSION" 9.70 E.T.
★ ★ ★
ADMISSION Adults $2.00, Students $1.50 with Cards. Children Under 12 with Parents FREE
Gates Open 9 a.m. Sun., Time Trials Eliminations 1:30 p.m.
VAN ISLE DRAGWAYS
¼ Mile North of Mill Bay Road - Phone 743-2719
Turn East on Kilmalu Road and Follow the Signs.

Vancouver Club Leads Record Track Meet

Powerful Vancouver Olympic Club swept into the lead late Saturday night in the two-day 25th annual Y-Times track and field meet at Centennial Stadium.

With more than 800 athletes from 28 clubs in B.C., Alberta and Washington competing, the meet is the biggest in history and officials found numerous first-day headaches.

The great number of heats necessary in most track events, particularly in the sprints, threw out the scheduling. Heats and timed finals were still being run in the dark, with only a splash of light illuminating the runners as they crossed the finish line.

With most of the first day's events over, the Olympics, one of the leading track clubs in Canada, had piled up 45 points in girls events and 67 points in boys for a total of 112.

Richmond Track Club led by one and-a-half points in the boys' events with a 68½ total but picked up only 27 points on the first day in girls events for a second-place overall total of 95½ points.

Victoria Flying Y was in third place with 66 points — all earned in boys' events — and Victoria Track Club was running fourth with 59 points.

Because of the extremely heavy entry, middle distance and distance events were run as "timed finals" instead of heats with the winner being declared as the winner with the fastest time in any of the divisions.

In one timed final, Mark Dantu of Richmond Track Club set a B.C. peewee boys record with a time of 2:21.6 for the 800 metres. The old mark was 2:24.1.

The only other B.C. age group record to fall on the first day was in the 80-metre hurdles heats where Wendy Davis of the host Flying Y club had the fastest time of 12.4 seconds. The old record was 13.0.

Age groups at the meet are peewee boys and girls (10 and 11-year-olds), bantam boys and girls (12 and 13-year-olds), midget boys and girls (14 and 15-year-olds), juvenile boys (16 and 17-year-olds) and junior women (16 to 19-year-olds).

Points awarded for individual events are 7-5-4-3-2-1 and for relays they are 14-10-8-6-4-2.

The meet was to continue at 8:30 a.m. today.

* * *

Standing

	G	B	Total
Van. Olympic Club	45	67	112
Richmond T.C.	27	68½	95½
Flying "Y"	0	66	66
Victoria T.C.	36	23	59
Coquitlam Cheetahs	14	43	57
Van. Optimist Striders	6	47	53
Nanaimo T.C.	32	20	52
Norwesters	18	30	48
Eastside T.C.	38	0	38
Kerrisdale	24	13½	37½
Woodlands T.C.	0	36	36
Gazelle T.C.	33	0	33
Grays Greyhound	0	32	32
Mercuries	25	6	31

Note: Fourteen other teams earned less than 30 points.

Girls

Peewee

Long jump: 1. Val Duncan, NorW; 2. Mary Reid, Kerr; 3. Vicky Walker, Rich. Distance — 4.13 metres.

BANTAM

800 metres: 1. Ulla Hansen, Merc; 2. Lori DeClercq, Cal; 3. Sheila Boland, Merc. Time — 2:22.8.

Shot put: 1. Jackie Bryan, unattached; 2. Sue Gelzer, Gaz; 3. Margaret Campbell, Wests. Distance — 40' 10".

MIDGET

800 metres: 1. Brenda Batchelor, Rich; 2. Leslie Stubbs, VOC; 3. Jane Bartaby, VOC. Time — 2:17.1.

High jump: 1. Laurie Budd, Nan; 2. Johanna Deyoung East; 3. Gail Gummer, VTC. Height — 5' 2".

JUNIOR

800 metres: 1. Maureen Crowley, VOC; 2. Jean Dyck, Rich; 3. Joan Corcoran, VOS. Time — 2:10.8.

Long jump: 1. Donna Hammond, VTC; 2. Linda Jack, unattached; 3. Tina Faint, VOC. Distance — 5.20 metres.

Discus: 1. Joan Pavelich, VOC; 2. Lorna McHattie, VTC; 3. Janet Tipping, Wests. Distance — 159' 7".

Shot put: 1. Joan Pavelich, VOC; 2. Lorna McHattie, VTC; 3. Janet Tipping, Wests. Distance — 47'0".

Javelin: 1. Debbie Matahais VOC; 2. Melody Gov, VTC; 3. Donna Hammond, VTC. Distance — 137'5".

Boys

PEE WEE

800 metres: 1. Mark Dantu, Rich; 2. Rollie Knight, unattached; 3. Steven Bell, Abbf. Time — 2:21.6 (Record).

Long jump: 1. Greg Hansen, Wood; 2. Mickey Ryan, GHG; 3. Brian Ewing, NorW. Distance — 15' 5¼".

400 metres: 1. Mark Dantu, Rich; 2. Barry Coombs, CVacs; 3. Bruce Worrall, NorW. Time — 62.7.

Javelin: 1. Terry Olsen, VTC; 2. Mike Mahovlich, CoCh; 3. Jim Boothroyd, NorW. Distance — 105' 3".

BANTAM

800 metres: 1. Pat Wilkie, CoCh; 2. Peter Gurom, Kerr; 3. Mike Dohegoni, FlyY and Kevin Malin, Mead (tied). Time — 2:13.0.

High jump: 1. Kevin Hughes, FlyY; 2. Don Gray, Rich; 3. Tim Watts, FlyY. Height — 5' 4".

Triple jump: 1. Tom McClusky, CoCh; 2. Bruce Johnson, Alb; 3. Sarjit Neel, Rich. Distance — 11.33 metres.

Javelin: 1. Pat Wilkie, CoCh; 2. Ken Martin, FlyY; 3. Tom Neilson, CVacs. Distance — 118' 7".

3000 metres: 1. Rick Merrill, VOS; 2. Gordon Evans, VTC; 3. Karl Goetzainger, Mids. Time — 9:16.0.

Shot put: 1. Greg Arnold, Rich; 2. Chris Friday, Wood; 3. Ian Sutherland, VTC. Distance — 37' 10½".

MIDGET

800 metres: 1. Russell Thornton, VOC; 2. Mike Anderson, Mead; 3. Glen Smith, VOC. Time — 2:00.1.

1500-metre steeplechase: 1. Rick Morrill, VOS; 2. Marty Mahovlich, CoCh; 3. Brian Steele, CoCh. Time — 4:44.

Pole vault: 1. Len Bewley, CoCh; 2. Neil Salmond, FlyY; 3. Don Reid, Rich. Height — 10' 6".

Triple jump: 1. Mike McCrary, GHG; 2. Brent Taylor, Rick Honey, Mead. Distance — 13.04 metres.

Shot put: 1. Graham Stuart, Rich; 2. Tom Copland, GHG; 3. Mike Bakse, GHG. Distance — 52' 7".

JUVENILE

800 metres: 1. Peter Spir, VOC; 2. Ernie Carson, FlyY; 3. Bill Klassen, FlyY. Time — 2:01.8.

High jump: 1. Bob Williams, VOC; 2. Steve Armstrong, Mead; 3. Phil Lonborg, GHG. Height — 6' 0".

Shot put: 1. Al Ochsner, CHG; 2. Bob Klein, Wood; 3. Jacek Latek, VOC. Distance — 51' 0½".

1500-metre steeplechase: 1. Gary Gumiford, VOS; 2. Dave McGivern, VOS; Ken Poskett, VOC. Time — 4:28.6.

Discus: 1. Geoff Staller, VOC; 2. Jacek Latek, VOC; 3. Bruce Kirkbride, Nan. Distance — 120' 10".

Key: Alb—Alberni; Abbf—Abbotsford; BurS—Burnaby South; Cal—Calgary Thunder; CVacs—Cowichan Valley; CoCh—Coquitlam Cheetahs; East—Eastside Track Club; FlyY—Victoria Flying Y; FrVal—Fraser Valley; Gaz—Gazelle Track Club; GhG—Grays Harbor Greyhounds (Wash.); Del—Delta Track Club; Kerr—Kerrisdale; Mids—Midway Studs; Mead—Meadowbrook Track Club; Nan—Nanaimo; NorW—Northwesters; RR—Rainbow Runners; Rich—Richmond Juniors; PowR—Powell River; OS—Optimist Spartans; VTC—Victoria Track Club; Mercs—Victoria Mercuries; VOC—Vancouver Olympic Club; VOS—Vancouver Optimist Striders; WestS—Westside Seattle; Wood—Woodlands Track Club (Nanaimo); SeaD—Seattle Dynamics.

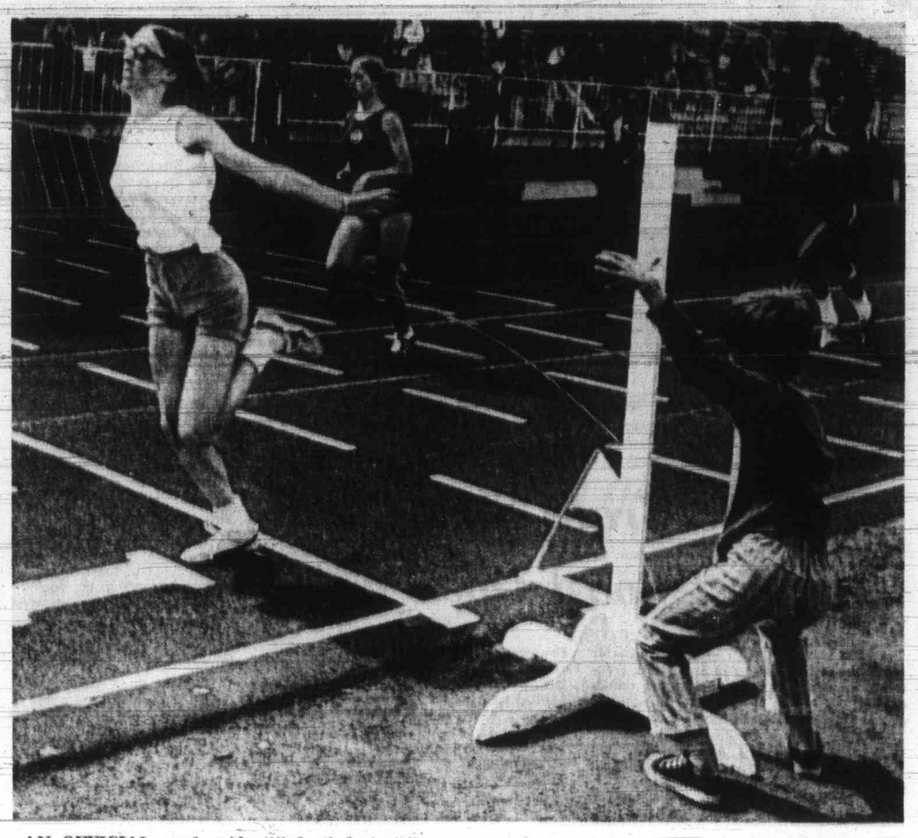

AN OFFICIAL—and unidentified—'judge' strikes a classic pose at the finish line as Diane Remillard of Coquitlam hits the tape in one heat of the 200-metre event Saturday in the Y-Times meet at Centennial Stadium. Finishing second and third, are Allison Carter of Vancouver and Pat Hall of Seattle.

Jim Tang

ARCHIE McKINNON, always willing to lend a hand, was an embarrassed hand-lender earlier this month. Pulling tickets out of a barrel, as per request, to get the winners in a raffle which was raising money for travel expenses of the Victoria team (Pro Hardware) going to the national pee wee lacrosse tournament in Calgary, Aug. 16-20, Archie got past the first pull without incident but the second produced one of his numbers. He wanted to put it back but was over-ruled and the hamper of groceries was happily delivered . . . the rugby season is over but hopefully it doesn't mean the end of those delightful communications from JBAA entitled "The Animals Roar." . . . Toronto's CNE stadium didn't have the first artificial playing surface in Canada but it has the first installation of mod sod manufactured in Canada . . . **Al Nicholson,** who once toiled for the professional **Victoria Cougars** and is still going strong at 36, is the second-highest scorer in the history of **San Diego Gulls** and leads in games played with 433. A fellow who hasn't always received due credit, his 17-season professional career shows 401 goals and 536 assists. He played 19 NHL games, with **Boston Bruins,** and got an assist and four minutes in penalties . . . a handsomely-bound edition of The Summer Olympic Games, an informative history put together by **Jock Carroll,** arrived recently in the mail. In appreciation we'll have Jell-O for breakfast at least once a week . . . **Robbie Barbour,** a 17-year-old Victorian, could have a fine future as a hockey referee. He is rated by **Malcolm Ashford** as an outstanding prospect after close-up observation at Ashford's school for officials . . .

* * *

DON WAKELYN, who claims despite considerable evidence to the contrary that he still has some spare time, has been appointed assistant-director of Greater Victoria Little League. Off to Williamsport in September to attend a leadership seminar, Wakelyn will take over some of the duties previously handled by **Eric Geary,** unable because of pressure of business to devote as much time as usual to Little League . . . it would seem from information available here that Oak Bay passed up a fine chance for a badly-needed recreational facility when council refused to exchange property for a skating and curling rink complex . . . one can be reasonably certain that there will be a surprise or two when coach **Harry Sinden** and assistant **John Ferguson** pick the NHL lineup for the series against Russia. Ferguson, of course, is a great believer in the theory that a successful lineup must include its share of "mixers." And Sinden is inclined the same way . . . if support isn't what is hoped, **Los Angeles Sharks** of the World Hockey Association could set up shop in Mexico City. Similarly, if Edmonton doesn't come up with a new arena, the WHA Oilers might move along to New Orleans . . . it seems now that the WHA will open as scheduled next fall but there's little doubt but that the hope of some, if not all, clubs is that they'll be successful enough to eventually get a chance to be absorbed by the NHL. Several of the WHA clubs, perhaps as many as half, haven't too much chance of making it but any that do well can at least dream of a merger. It's unlikely that the WHA can reach equality with the NHL although a few clubs may be able to match the weaker NFL expansion lineups. **Boston Whalers** for instance, may be superior to **New York Islanders** and **Atlantic Flames.**

* * *

GEORGE BLANDA, 44-year-old quarterback and place-kicker with **Oakland Raiders** who refuses to concede he's from the past, is not at all impressed with the present. Commenting on **Chip Oliver,** a one-time teammate who gave up football to become part of a hippie commune, Blanda said "He claims to have once kicked a 75-yard field goal while high on mescaline. Hell, I punted a ball 86 yards against Tennessee when I was high on Polish sausage." . . . Western Lacrosse Association clubs, helped by interpretation and, often, by timekeepers who can't properly see the action from floor-level seats, are wrecking the intent of the 30-second rule by deliberately playing for rebounds. No shot should count unless it comes in contact with the goalkeeper or his stick, or hits piping . . . a Sports Illustrated story reminds that **Paul Robeson,** whose great singing voice thrilled another generation, is often not remembered as a truly great athlete who belongs in the Football Hall of Fame. Fuzzy thinking has kept him out but it appears he now has a chance to outlive it although he's 73 and not in the best of health . . . and who else can claim this kind of a distinction?: **Walter Camp,** the fellow who started the All-American selections, called Robeson "the greatest defensive end to ever trod (tread?) the gridiron," while **Alexander Woollcott** called Robeson "the finest musical instrument wrought by nature in our time." . . . **Flin Flon Bombers,** almost certainly because of the trades they made with **Victoria Cougars,** were, on a game average, the most popular of the Western Canada Hockey League clubs with Victoria fans . . . the WCHL attendance last season was 940,000 but it may be difficult to achieve the goal of a million this season. It depends a lot on whether the Winnipeg and Edmonton World Hockey Association clubs cut into WCHL attendance in those cities . . .

Australian Bowler Devastating

LONDON (Reuter) — Bob Massie, 25-year-old swing bowler, became the first Australian to take 15 wickets in a test match when he devastated England's batting on the third day of the second cricket at Lord's here Saturday.

England, trailing by 36 on first innings, was 86 for nine in its second innings at the close and without the aid of the weather looked certain to lose the 1-0 advantage it gained by winning the first test at Old Trafford.

The incredible Massie, who took eight for 84 in the first innings, claimed seven for 38 Saturday.

A capacity 31,000 crowd saw Massie shatter England after Australia was all out for 308 in reply to England's first innings 272. Greg Chappell, who completed his second test hundred shortly before the close Friday night, was eventually out for 131 after defying the England attack for six hours 12 minutes.

Canadians Given Spots At Henley

HENLEY - ON - THAMES, England (CP) — Seven Canadian crews entered for the 137th Henley Royal Regatta will compete in their events without going through qualifying races, officials said here.

So far 225 crews have applied to race in the regatta. To reduce numbers for the four - day program starting June 27, qualifying runs will be held among weaker crews.

Among the eight-man crews for the Princess Elizabeth Challenge Cup, Canada's hopes rest on Ridley College of St. Catharines and Brentwood College School from British Columbia.

Ridley has already won the American schools' rowing cup for this year while Brentwood is the current Canadian schoolboy champion.

Fawthorpe Wins Race

Karl Fawthorpe of Victoria Wheelers won the 25-mile bicycle race Saturday which was held in conjunction with Saanich Lions' Water Sports Fair at Elk Lake.

Clubmates Brian Henderson and Ken Baber finished second and third respectively in the blanket finish, all timed in 1:13:15 hours.

Nichol Topples Taylor In Oak Bay Tennis Final

Crafty John Nichol shocked top-seeded Marty Taylor by snatching a 6-3, 6-4 win Saturday in the men's singles final of the Oak Bay Tennis Club championships.

The stylish Taylor reached three finals and had been heavily favored to carry off three titles.

As it was he managed only one — the men's doubles title with Ivor Goodmanson — and then it meant a desperate rally for a 2-6, 6-4, 6-4 decision over Tim Cummings and Peter Bousefield in a classic final.

Unorthodox Jim Hassard and veteran Felicity Graham, a longtime partnership, outlasted Taylor and Wendy Cuppage, 6-3, 4-6, 6-4, in a thrilling mixed doubles final.

The men's singles game wasn't a classic final. There were too many soft shots and few outright winners. Serving was poor, too, and there were five service breaks in the second set alone.

But, from Nichol, there was a cleverness and cunning that deserved the title.

With an impressive stream of passing shots early in the match, Nichol forced the hard-hitting Taylor, normally a crisp volleyer, to stay away from the net. Nichol's groundstrokes from the baseline then took all the speed out of his opponent's shots and Taylor was lost.

After a week with barely a surprise, Saturday was a day of twin upsets as second-seeded Kathy Metcalfe, the defending champion, defeated top-seeded Nancy Hill, who recently joined Oak Bay from the Racquet Club.

It was a two-and-a-half hour women's singles marathon with many rallies going on for 60 to 70 shots before Mrs. Metcalfe won, 6-3, 4-6, 6-1.

Mrs. Hill went home with one title, however, as she and Miss Cuppage downed Felicity and daughter Heather Graham, 7-5, 3-6, 6-1, in the women's doubles final.

The tournament was upset Thursday and Friday by rain and flights were not completed Saturday.

The draw for today is.

9:30 a.m. — Nigel Gillette vs. Scott Judson; Jill Boyd vs. Lyndis Davis.

Noon — Larry and Greg Booth vs. Nigel Gillette and Ernie Wilson; Scott Braley and Peter Scott vs. Ralph Sheppard and Joe Kess.

2 p.m. — Eleanor Blamey and Lyndis Davis vs. Lynn Davies and Val Scott.

Sport Today

TRACK AND FIELD

8:30 a.m. — Start of final day's competition, two-day, 25th annual Y-Times meet, Centennial Stadium.

MOTOR SPORT

10 a.m. — Start of time trials, drag-racing program, Van Isle Dragways.

SOFTBALL

11 a.m. — Victoria Senior Women's League games, Empress Paint vs. Stockers North Americans, MacDonald's Furniture vs. Cablevision, Hyacinth Park.

1 p.m.— Start of Northwest International Fastball League doubleheader, Blaine Pastimes vs. Victoria Bate Construction, Royal Athletic Park.

1:00 — Exhibition men's game, Port Alberni vs. William Head Steelers, Heywood Avenue Park.

3:00 — Exhibition men's game, Port Alberni vs. Victoria Molsons, Heywood Avenue Park.

6:45 — Stuffy McGinnis Men's League game, Labatts vs. Victoria Molsons, Heywood Avenue Park.

CRICKET

2 p.m. — Victoria and District Association match, Albions vs. Incogs, Beacon Hill Park.

Monday

SOFTBALL

6:30 p.m. — Victoria Major Men's League game, Seaboard Construction vs. Brentwood Butler Brothers, Central Park.

6:30 — Victoria Senior Women's League games, Moose Lodge Loyals vs. Stockers North Americans, MacDonald's Furniture vs. Empress Paint, Hyacinth Park.

6:45 — Stuffy McGinnis Men's League game, Juan de Fuca Sporting Goods vs. Century Inn, Heywood Avenue Park.

BASEBALL

6:30 p.m. — Victoria Senior League game, Farmer Construction vs. Kubicek's Home Service, Lambrick Park.

Snead Wins

LONGNIDDRY, Scotland (AP) — Sam Snead, 60, of White Sulphur Springs, W. Va., defeated Britain's Ken Bousfield, 52, 3 and 2, over 36 holes Saturday to win the World Senior Professional Title for the fourth time.

• NOTICE •
BLACKTOP DRIVEWAYS
Special Summer Prices
MADISON PAVING CO.
385-9822
(TERMS)

SUBURBAN
386-6131
RENTS CARS, TRUCKS and CAMPERS
Ford Leasing System

RIVERS INLET SALMON FISHING
Aboard
M.V. MARABELL

DEPARTURES—PORT HARDY
—3 Nights, 4 Days, every Monady from July 31 through September 11. From 199.00
—4 Nights, 5 Days, every Thurs. from Aug. 3 through Sept. 14. From 269.00
—7 Nights, 8 Days, every Mon. or Thurs. from July 31 through Sept. 14. From 399.00

DEPARTURES—
From Vancouver add $50 air fare.
From Victoria add $76 air fare.

INCLUDES—Float plane from Port Hardy to Rivers Inlet and return.
—Accommodation on M.V. Marabell
—All first class meals.
—Bait.
—Instruction on Rivers Inlet techniques.
—Unlimited use of 14' outboards with 20 h.p. motors.

ALSO AVAILABLE:
—Tackle, etc.
—Professional guide with 22' boat.
—Single, double and quadruple cabins.

TravelTours
382-4412
OR MAIL COUPON TO P.O. BOX 820, VICTORIA, B.C.

TravelTours — Rivers Inlet
NAME
ADDRESS
PHONE
Please mail further information.

Additional Sport On Page 18, 19

HONDA
URGENTLY NEEDS
TRADES
"World of Pleasure"
PEARSON

JUNIOR TENNIS INSTRUCTION
Twelve Lessons $4.00
9 to 13 years of age
Tuesdays and Fridays 10:00 a.m. to 2:00 p.m.
STARTS: July 4 at BEACON HILL PARK
REGISTRATION
June 26 and 27 between 9:00 a.m. and 1.00 p.m.
Parks Office — Victoria City Hall

TONY BURTON SAILING SCHOOL
Is Pleased to Announce
"NEW COURSE"
Junior Sailing Courses starting in July for R.Y.A. National Day Boat Certificate.
the next
Royal Yachting Association
Coastal Certificate Course 1
will start on June 27
For Information on This Excellent Course CALL
477-6325 386-1308 656-3421
"You Can't Afford to Teach Yourself"

SIMPSONS-SEARS
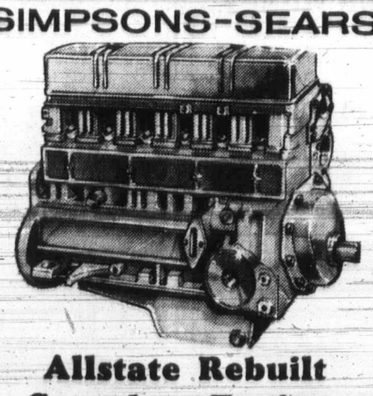
Allstate Rebuilt Complete Engines And Transmissions
Having Engine or Transmission troubles? Don't buy a patched up job or trade in your car for someone else's problems. Simpsons-Sears has remanufactured engines and transmissions at low, low prices.
Allstate remanufactured engines are guaranteed for 24,000 miles or 24 months. Transmissions for 4,000 miles or 90 days throughout North America.
Charge it on your all Purpose Charge Account. Fast delivery for most popular cars. Come in and see us today.
Simpsons-Sears Automotive (25). Phone Enquiries 388-2111
Simpsons-Sears, Hillside: 3190 Shelbourne Street (8-61)

Dempsey Celebrates 77th Birthday

Dempsey ... now

NEW YORK (AP) — The once jet-black hair has turned grey. His panther-like walk has lost some of its quickness.

And it has been 53 years since he won the heavyweight championship, but Jack Dempsey is still recognized instantly wherever he goes.

Admirers of all ages gather at the Broadway restaurant which bears his name, hoping for a glimpse of the Manassa Mauler whose two-fisted bob-and-weave style captivated the sporting world during the Roaring '20s. Some peer through the windows. Others sit at the bar nursing a drink and casting quick glances at the hulking figure occupying a table near the entrance.

Dempsey, a warm, sincere man, is only too willing to shake a hand and say hello.

He celebrated his 77th birthday Saturday and the restaurant now is the biggest part of his life. He spent most of the fortune he earned with his slashing fists, but he still has the memories and an army of fans.

Young and old share a common admiration for the champion who gave boxing its first million-dollar gate and whose exciting style reflected an era of wild abandon.

"Would I do it again? Sure. I loved it. Boxing was very good to me," he says.

GOOD FIGHTER

How does the current crop of heavyweights compare with those of 50 years ago?

"Joe Frazier is a good fighter. He can punch and take it, but he ought to fight more. Clay (Muhammas Ali) is a good boxer but he's not a fighter."

Dempsey launched his fistic career in the Colorado mining country, battling in saloons.

RODE FREIGHTS

His early years in boxing were hard. He rode freights from town to town in search of bouts. When he couldn't land a match, he chopped wood or labored in the mines. Some of his purses were as little as $2.50 but he never lost faith.

"I have some great memories. I remember when I fought Jess Willard for the title in 1919. I had heard he was big. I was standing in the ring — I got there first — and I heard cheering. I turned around and this great big guy was standing there.

FIGHTING FOR LIFE

"I looked at him and I thought: 'my God. I'm not fighting for the title, I'm fighting for my life'."

But the 245-pound Willard was the one who fought for his life against the crouching, snarling, 180-pound Dempsey who tore out at the opening bell and floored him seven times in the first round. The hapless Willard was saved from a knockout by the bell but absorbed a merciless beating for the next two rounds. He didn't answer the bell for the fourth.

Dempsey lost his crown by a decision to Gene Tunney in 1926 before a record crowd of 120,057 fans. He had been idle for almost three years.

Dempsey was rematched with Tunney a year later and again the former marine danced around the plodding mauler, spearing him with jabs and landing jarring combinations.

Dempsey's legs were almost gone but his wallop was not. In the seventh round he shook Tunney with a left hook and then sent him tumbling to the canvas under a rain of blows.

Dempsey, however, at first refused to move to a neutral corner, thereby delaying the count. In all, Tunney rested on the floor 17 seconds — enough time to recover and pound out a unanimous decision.

Now Dempsey walks with the aid of a cane.

"I have some trouble with arthritis and my back bothers me some," he explained.

He injured his back in 1923 when Luis Firpo knocked him out of the ring at the New York Polo Grounds and on to a typewriter in the press row. Dempsey climbed back and flattened Firpo in the next round.

Dempsey ... then

Whittle Grabs Slim Lead In West Coast Open Golf

PORT ALBERNI (CP) — Tom Whittle of North Vancouver, one of 12 professionals entered, emerged as first-round leader Saturday in the 36-hole West Coast Open being played at the Alberni golf corse.

Whittle, the pro at Lions Gate Driving Range, finished the first 18 holes of the $3,000 Pro-Am with a par 72, one stroke better than amateur Alec Foreward of Duncan.

Defending-champion Bill Wakeham of Cowichan was tied with two other professionals for third place after shooting a 74. Also at 74 were pros Jim Nolan of Burnaby and Laurie Lyons of Fort Langley.

Leo Zaharoff of Port Alberni, an amateur, was next at 75 while host pro Dave Ewart was among several tied at 76.

Final round will be played today on the nine-hole course which measures 6284 yards for 18 holes.

Island Seniors Golf Event Set for Colwood, Uplands

Annual two-day Vancouver Island Seniors Golf Association tournament will be held Thursday and Friday at Royal Colwood and Uplands golf clubs, respectively.

A record entry of 126 golfers are expected with Dr. George Bigelow scheduled back in Victoria from a holiday in time to defend his low gross title.

Draws and times, Thursday first and Friday second:

9:00-8:30 a.m. — A. Ellis (CH), Dr. W. Pienderleith (U), W. Church (U), R. Bell (U).

9:07-8:37 — R. Bonar (V), D. Lockhart (Com), P. Mulcahy (V), H. Leinweber (GV).

9:14-8:44 — H. Foxall (CH), D. Forsyth (GM), G. Nichol (RC), F. Andrews (RC).

9:21-8:51 — F. Heise (RC), O. Jackson (N), A. Leland (GV), R. Parsons (SS).

9:28-8:58 — A. Field (N), J. Betts (U), A. Gardner (SS), B. Leek (Greg).

9:35-9:05 — J. Begg (PA), E. Wilson (V), W. Higgins (U), A. Forsythe (SS).

9:42-9:12 — H. Roberts (GV), C. Clark (RC), G. Kulai (GV), J. Gourlay (MB).

9:49-9:19 — H. Stirzaker (PA), D. Nisbet (SS), R. Ard (GM), N. Reid (RC).

9:56-9:26 — W. Andrews (GV), C. Potter (RC), T. Harper (CH), L. Shields (RC).

10:03-9:33 — M. Zwinger (GV), I. Kilpatrick (GM), Dr. R. Newby (CH), R. Young (U).

10:10-9:40 — E. Groome (GV), J. Hess (MB), S. McCulloch (GM), A. Brown (SS).

10:17-9:47 — J. McLachlin (N), T. Butt (SS), C. Chisholm (GM), B. Collison (U).

10:24-9:54 — W. Thompson (V), P. Eldridge (RC), G. Millin (RC), P. Howard (GM).

10:31-10:01 — G. Norman (N), W. Bradley (SS), A. Watkins (GM), R. Spouse (GV).

10:38-10:08 — A. Chesser (N), D. Sutherland (GM), H. Simpson (RC), P. McIntyre (V).

10:45-10:15 — J. Stewart (RC), E. Northwood (GV), C. Clark (CH), D. Parker (RC).

10:52-10:22 — K. Moore (GM), J. Glascock (SS), N. Thompson (N), H. Anderson (GV).

10:59-10:29 — R. Ditchburn (RC), A. Donald (GM), G. Molecey (N), W. Dewar (GV).

11:06-10:36 — T. Walton (GM), B. Whitlow (V), C. Simpson (SS), L. McCooey (RC).

11:13-10:43 — A. Wilson (RC), G. Watson (GM), G. Harrison (U), T. Allistar (N).

11:20-10:50 — Dr. H. Morrow (V), E. Cuppage (RC), K. Alexander (GV), G. Laird (V).

11:27-10:57 — J. Jensen (Cow), T. Charles (GM), Rev. H. Pike (RC), N. Mitchell (GV).

11:34-11:04 — N. McCallum (CH), D. Darcus (RC), J. Rutledge (V), J. Rainey (GM).

11:41-11:11 — D. Floyd (RC), R. Gunning (V), W. Riddell (U), A. Freelove (GM).

11:48-11:18 — J. Keller (RC), G. Verley (V), R. Skuce (RC), J. Carlow (GV).

11:55-11:25 — D. Sapte (SS), D. Mackenzie (N), I. Tucker (N), J. Hargrave (GM).

12:02 p.m.-11:32 — W. Peers (V), S. Swetnam (U), J. Dickout (RC), C. Archer (GV).

12:09-11:39 — D. Peden (U), G. Colgate (RC), N. Wright (GV), J. Douglas (U).

12:16-11:46 — W. Trelford (SS), E. Martin (GM), E. Parsons (SS), E. Salt (GM).

12:23-11:53 — C. Babcock (GM), G. Kurtz (Ard), H. Kennedy (RC), W. Griffiths (GM).

12:30-12:00 p.m. — C. Brown (GM), A. North (CH), D. MacPherson (RC).

12:37-12:07 — C. Cormick (RC), A. Moore (GM), B. Andrews (SS).

KEY: CH-Cedar Hill; U-Uplands; V-Victoria; Com-Comox; RC-Royal Colwood; GM-Glen Meadows; N-Nanaimo; GV-Gorge Vale; MB-Mount Brenton; SS-Salt Spring; PA-Port Alberni; Cow-Cowichan; Greg-Gregarah; Ard-Ardmore.

Vancouver Oldtimers End Victoria's Win Streak

VANCOUVER — Vancouver ended a six-year domination by Victoria on the annual Old-Timers soccer championship Saturday by topping the Islanders, 4-2, at Brockton Oval.

Vancouver, which dropped the opening game of the total-goals series 2-1 in Victoria last month, evened the aggregate score in the first half and outscored their opponents 3-2 in an action-filled second half to win the series, 5-4.

Jim Logan, John Pye, Harry McTaggart and John Craig scored for Vancouver and Len Scott and Bill Scobie scored the Victoria goals.

Castaways Score Cricket Cup Win

Castaways, the defending champions, defeated Alcos by 48 runs at Beacon Hill Park Saturday in the first round of the Victoria and District Cricket Association's Knock-out Cup competition.

Dave Clarke scored 94 runs as Castaways raced to 158 runs for the loss of three wickets.

Then, with Mark Hillis taking three wickets for 17 runs and Nick Walton getting two for 59, Castaways took eight wickets as Alcos reached 120 before time ran out. Pat Ussher scored 39 for Alcos and Joe Armstrong hit 23.

Castaways now play the winner of today's match between Cowichan and Oak Bay.

Vancouver Bowlers Win

VANCOUVER (CP) — Tom Jarvis of New Westminster won the British Columbia singles lawn bowling championship Saturday when he beat his closest rivals Lou Sousae of Vancouver and John Green of Victoria Oak Bay by 21-18 scores.

Jarvis was undefeated in the seven-men round-robin which involved four sectional winners from the Lower Mainland, two from Victoria and one from the Interior. Sousae was runner-up with a 5-1 record. Green finished at 3-3.

The team of Dan Kirton and John Berry of the Dunbar club won all six of their games to take the pairs title. In second spot with a 4-2 record was the Vancouver South team of Wayne Hopwood and Les Kitson. Colin Fleck and John McMillan represented Victoria.

The champions now will represent B.C. in the Canadian championships which will be played in Montreal Aug. 21-23.

Canucks Sign Early Picks

VANCOUVER (CP) — Don Lever, first choice of Vancouver Canucks in the National Hockey League amateur draft this season, has signed a two-year contract, general-manager Bud Poile has announced.

Lever scored 61 goals last season for Niagara Falls in Ontario Hockey Association Junior "A" play.

Poile also announced that the Canucks' third-round amateur draft, left-winger Paul Raymer from Peterborough of the OHA Junior "A", had agreed to a two-year contract.

The Original Knight SOLUNAR TABLES When To Fish Or Hunt

According to the Solunar Tables calculated for this area, the best times for hunting and fishing today and tomorrow will be as follows (Times shown are Pacific Daylight Time):

TODAY			
A.M.		P.M.	
Minor	Major	Minor	Major
4:05	10:45	4:40	11:10
TOMORROW			
4:55	11:35	5:25	11:55
TUESDAY			
5:45	—	6:15	12:30
WEDNESDAY			
6:40	12:55	7:10	1:25
THURSDAY			
7:40	1:50	8:00	2:15
FRIDAY			
8:30	2:45	8:55	3:10
SATURDAY			
9:25	3:35	9:45	4:00
SUNDAY			
10:15	4:35	10:35	4:50
MONDAY			
11:05	5:10	11:20	5:10
TUESDAY			
11:55	6:10	—	6:35

Major solunar periods, lasting 1½ to 2 hours, dark type.

Minor periods, shorter in duration, light type.

Dale in Second Place In B.C. Team Trials

CHILLIWACK — Dale Shaw of Glen Meadows jumped into second place Saturday in the B.C. Women's trials to select a four-member inter-provincial golf team.

Miss Shaw, who won her third straight Victoria city title on Friday, shot the only sub-par round at the Chilliwack Golf and Country Club, a two-under-par 72 to get within six strokes of leader Marilyn Palmer of Marine Drive going into today's final round. Miss Palmer, who shot a 75 Saturday, has a three-round total of 223 and Miss Shaw is at 229.

Slipping into third place, two behind Miss Shaw, was Vancouver's Gail Harvey Moore, who had a 78 for a 54-hole total of 129.

Moving from sixth place into fourth is Diane Lytwyn of Richmond, who had an 83 for a 148 total. Flo McFall of Quilchena, who was in a fourth-place tie after two rounds, had an 87 Saturday for 251, sharing fifth position with Haney's Holly Botham, who carded an 85.

Lorraine Smythe of Marine Drive dropped from a share of fourth after 36 holes into seventh position, shooting an 88.

Almost certainly out of contention are Jan Allison of West Vancouver, and Helen Berlinguette of North Vancouver, who both had third-round 88s. Their three-round totals were not available.

Miss Shaw leaves immediately after today's round for New York, where she will compete in the United States Golf Association Women's Open tournament at Marmaroneck from June 29 to July 2.

Farmers Extend League Lead

	W	L	Pct.	GBL
Farmer Constr.	7	3	.700	—
Gorge Hotel	5	4	.556	1½
Greaves Movers	5	5	.500	2
Kubicek's Home	2	7	.222	4½

Farmer Construction increased its lead in the Victoria Senior Baseball League Saturday with a 7-1 triumph over Kubicek's Home Service at Lambrick Park.

The victory, combined with Greaves Movers' 3-0 win over second-place Gorge Hotel, stretched Farmers' margin to one and a half games.

Bob Mabee, squaring his record at 3-3, struck out 10 batters and allowed only three hits in Farmers' win. Battery-mate George Pakos wielded the batting power, going two-for-four and driving in three runs. The winners struck for five runs in the fifth inning to wipe out Kubiceks' 1-0 lead.

Rick Cook sparkled on the mound for Greaves, giving up only two hits and striking out eight for the shutout. Singles by Les Brice, Dave Morgan, Tom Robertson and Marty Martin produced three runs for Greaves in the fourth inning. Brice was a particular thorn on the side of his brother George Brice, the loser. Les was three-for-three and scored the only run Greaves needed. Cook issued six bases on balls but was tough in the clutch, leaving nine Gorge runners stranded.

Farmers 000 450 2— 7 7 1
Kubiceks 010 000 0— 1 3 1
Bob Mabee 3-3 and George Pakos; Terry Karpiuk 0-4, Tom Holmes (5) and Don Burrows.

Greaves 000 300 0— 3 7 2
Gorge 000 000 0— 0 2 2
Rick Cook 3-1 and Tom Robertson; George Brice 2-2 and Wayne O'Malley.

Escapes Spill

INGLEWOOD, Calif. (AP) — Jockey Jerry Lambert escaped injury in a second-race spill and then came back to ride Typecast, the only mare in the field of 10, to victory in Saturday's $125,000 Invitational Turf Handicap at Hollywood Park. Favored Cougar II was third behind Violonor.

5 Inch Continuous GUTTER in baked enamel
Takes care of itself for 30 years!
479-3232 FREE ESTIMATES
B.C. ALUMINUM "EASY TERMS!"

PLIMLEY
ESTABLISHED 1893
Special
JUNE 24 TO 30 ONLY
DISC BRAKE SERVICE
We install 4 new front brake pads, repack outer front bearings and inspect calipers, rotors and rear brakes. Disc machined calipers rebuilt at extra cost. 27.00 Including Parts
MINI-MUFFLERS
Lifetime Written Guarantee. Installed 11.80
60 AMP, 12 VOLT BATTERIES Fit most small cars. Installed 27.90
"YOUR SPORTS CAR HEADQUARTERS"
AT PLIMLEY ON YATES 382-9121

OK TIRE STORES
2968 DOUGLAS ST.
(Half Block South of Mayfair)
Reg. 20.90
650-13
4-Ply BIW Nylon
Seiberling 100
FULL WARRANTY REGARDLESS OF TRADE
16.95
TIRE CLEARANCE
— REGULAR BRAND MERCHANDISE — SUPPLY LIMITED
— FULL GUARANTEE — PAY DAY TERMS — INSTALLED

SIZE	OUR LIST B/W	SALE PRICE	SAVE
520-10	18.20	14.95	3.30
600-13	21.70	17.25	4.45
650-13	21.20	16.95	4.25
700-13	21.20	16.95	4.25
775-14	21.70	17.25	4.25
OUR LIST—WHITEWALLS			
550-12	22.75	18.50	4.05
600-12	23.75	19.25	4.50
600-13	22.70	18.25	4.45
700-13	22.95	18.95	4.00
775-14	24.50	19.95	5.95
825-15	27.80	21.95	4.55

HOLIDAY SPECIAL—FRONT END WHEEL ALIGNMENT (Most American Cars) 5.99
PAY DAY LAYAWAY TERMS CHARGEX CASH
WESTERN OK TIRE STORE
2968 Douglas St.
John Green, Operator

WHITE'S METAL DETECTORS
Guaranteed Two Years
See them at
THE ROCKHOUND SHOP
850 Tolmie. 386-5341

NO MONEY 'TIL MID-AUGUST
HONDA
"World of Pleasure"
PEARSON

"KOREAN KARATE"
By original Korean instructor with spacious fully-equipped gym
internationally known instructor — T. S. KWON
4th Degree BLACK BELT
Instructor of U.Vic KARATE CLUB
Former instructor in Korea and Vietnam

THE MOST DYNAMIC ART OF SELF DEFENCE
EXCELLENT PHYSICAL CONDITIONING
MENTAL RELAXATION — WEIGHT CONTROL
Special classes: ladies, children and middle aged
Private Lessons Available
384-5324 or 382-2263
KWON'S TAEKWON-DO SCHOOL
8314 Douglas St., Victoria

ZODIAC
FUN FAST SAFE
NOW AT British Car Centre
YATES AT QUADRA 384-5555
SUPER FOR: FAMILY BOATING, FISHING, HIGH SPEED CRUISING, WATER SKIING, UNDERWATER SPORTS, AS A TENDER
TOUGH, SAFE, DURABLE, SAFE, FAST, SAFE, ECONOMICAL FOR THE AVERAGE FAMILY. CARRY IN CAR TRUNK/STORE IN APARTMENT. NINE MODELS FROM 7 TO 19 FEET.
ZODIAC IS THE OFFICIAL BOAT OF THE JACQUES COUSTEAU INSTITUTE
COME IN AND SEE DEMONSTRATIONS
GET FREE COLOR LITERATURE

Jamieson Sizzles in Western Open

Eight-Stroke Lead . . . . . Biggest of Season

NORTHBROOK, Ill. (AP) — Jimmy Jamieson, a moon-faced non-winner on the pro tour, forged a four-under-par 67 and established a whopping eight-stroke lead Saturday in the third round of the $150,000 Western Open golf tournament.

The chunky Jamieson, playing the unusual role of gallery favorite, posted a 54-hole total of 202-11 under par on the 6716-yard Sunset Ridge Country Club course.

Veteran Tommy Aaron, who matched Jamieson's 67 as the best round on the cool and cloudy day, was a distant second at 210 with one round left in the chase for the first prize of $30,000.

BIGGEST OF YEAR

Jamieson, who carries 215 pounds on a 5-foot-10 frame, had a three-stroke lead starting play and ended the day with the biggest 54-hole margin on the tour this year.

Doug Sanders slipped to a three-over-par 74 and headed a group of five tied for third at 211.

Also at that figure were J. C. Snead, Steve Oppermann, Bob Lunn and Bobby Nichols.

Nichols had a 69, Lunn 68, Snead 73 and Oppermann 70 despite a triple-bogey six on the sixth hole.

Billy Casper, wizh a 68, was one of five at 212. Defending-champion Bruce Crampton of Australia managed only a 73 and was well back at 219.

Jack Nicklaus, who won the U.S. Open last week, Arnold Palmer, Lee Trevino and South African Gary Player are not competing.

Jamieson was trailed by a huge and highly enthusiastic gallery of fans from his hometown and rewarded them with consecutive birdies on the third and fourth holes after saving par when he missed the green on the opening hole.

"The gallery helped a lot. A lot of them were from home," said the 29-year-old Jamieson, a four-year regular on the tour who has yet to win and who lost his exempt status last season when he failed to make the top 60 money winners.

He holed a nine-foot putt on the third hole, wedged up to about eight inches on the fourth and stretched out the lead with a 25-foot birdie putt on the ninth hole.

DOMINATES NINE

That put him out in 32, three under par, as he continued to dominate the front nine. In three rounds, he's 11 under par on those nine holes.

Most of the rest of the field — with the exception of Aaron — backed off in the growing pressure and Jamieson pulled away. He made a deuce from three feet on the 11th, bogeyed the 15th from a bunker, missed birdie from five feet on the next hole but made it from 20 on the 17th hole.

Jamieson, who already has a career record of $47,603 in earnings this year, came to national attention when he made a surprise challenge in the Masters earlier this season, then threatened twice in the last month — at Philadelphia and in the Kemper Open at Charlotte, N.C.

The cheerful, personable young man said he had a plan for today's final round when he will seek his first tour triumph.

"There must be about 500 people here from Moline and the Quad Cities area," he said with a big grin.

"We're going to have a meeting and I'm going to give them their orders. I'm going to have them packed around every green.

"And if I ever hit one into the gallery, it's going to look like a handball court — bang, right back on the green."

* * *

Jim Jamieson	68-67-67—202
Tommy Aaron	78-65-67—210
Steve Oppermann	69-72-70—211
J. C. Snead	71-67-73—211
Doug Sanders	71-66-74—211
Bob Lunn	75-68-68—211
Bobby Nichols	72-70-69—211
Hale Irwin	69-72-71—212
Billy Casper	75-69-68—212
Lee Elder	71-71-70—212
Jim Wiechers	70-74-68—212
Labron Harris	73-70-69—212
R. H. Sikes	68-71-74—213
Rod Funseth	77-69-67—213
Dale Douglass	72-72-69—213
Dick Rhyan	74-71-68—213
Tom Shaw	71-72-70—213
Bob Goalby	73-67-71—213
Tom Weiskopf	69-73-71—213
David Graham	70-72-72—214
Charles Coody	70-72-72—214
Kermit Zarley	72-73-70—215
Miller Barber	74-71-70—215
Homero Blancas	72-75-68—215
Larry Wood	72-70-73—215
Chi Chi Rodriguez	73-73-69—215
Ray Floyd	71-73-71—215

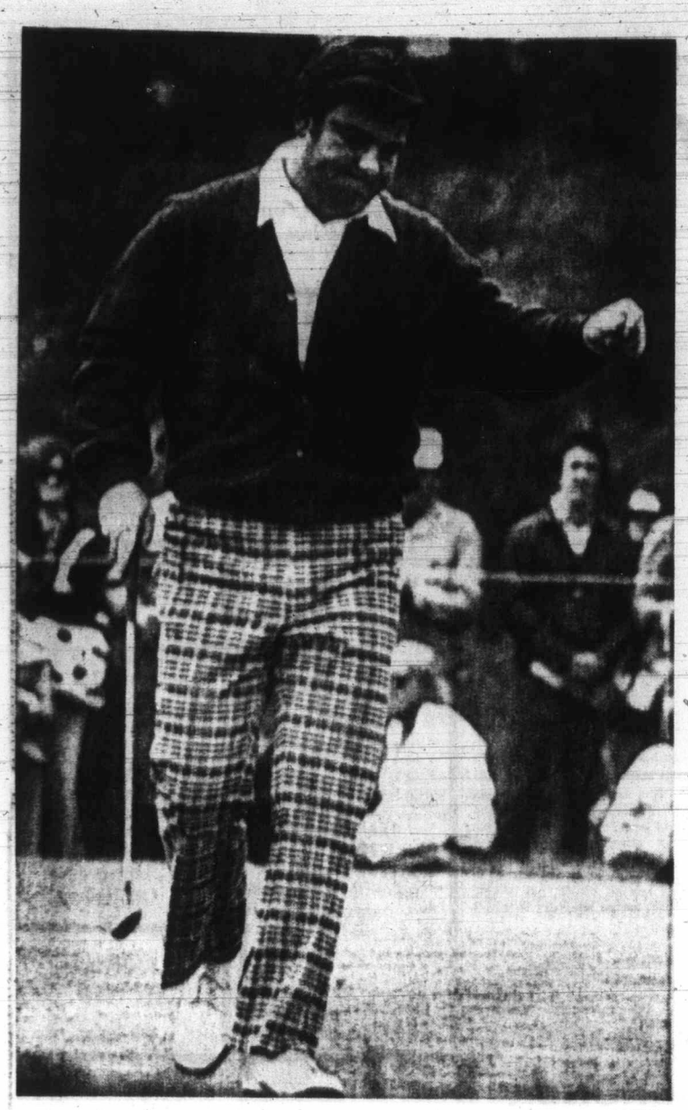

—AP photo

Jamieson saunters off third green after birdie putt

Deluge Delays Quebec Tourney

ROSEMERE, Que. (CP) — An hour-long deluge of rain Saturday washed out the second round of the 54-hole, $16,000 Quebec Open golf championship over the par 71 Rosemere Golf Club, 15 miles north of Montreal.

Quebec Golf Association officials ruled the course unplayable after the deluge which followed almost three days of intermittent showers and accompanying high winds as the Montreal area rested on the fringe of hurricane Agnes.

Sponsors of the event, one on the eightstop Peter Jackson Canadian tour, reached agreement with QGA and Rosemere club officials to reschedule the second round Sunday and the third and final one on Monday.

The wash-out left John Elliott of Fort Lauderdale, Fla., still alone at the top of the field on the strength of his three-under-par 68, fired in Friday's opening round.

When play resumes today, four golfers will start one stroke off Eliott's pace. They are Hal Underwood of Houston, Tex., Garry Pitchford, of Freeport, Bahamas, and two Ontario golfers Don Allman of Brantford, and Mike Fraser of Burlington.

John Morgan of Victoria remains all alone with a one-under-par 70.

Crenshaw, Kite Share College Title

CAPE CORAL, Fla. (AP) — Ben Crenshaw slammed in a 25-foot par putt on the final hole Saturday to tie Texas teammate Tom Kite for the NCAA golf championship as the Longhorns romped to their second straight team title.

Kite shot a brilliant four-under-par 68 at Cape Coral Country Club to catch defending individual champion Crenshaw, who wobbled to an even-par 72. They had nine-under-par 279 totals. National collegiate athletic association golf rules permit no playoffs.

Texas posted a four-man score of 1146 for 82 holes and whipped 12-time NCAA King Houston by 13 strokes. Florida took third place at 1167, Oklahoma State was fourth at 1174 and Arizona State fifth with 1176.

Quinella Pays $15,292

CINCINNATI (AP) — A $15,292.80 quinella, believed to be the largest ever recorded in North America, was paid at River Downs race track Friday. Only one ticket was held.

Honey's Carry Back paid $187.40, $142.80 and $21 and combined with Little Bit Cap, paying $24.20 to place, for the quinella in the fourth race.

Mrs. Robert Reeves, wife of a former jockey who owns thoroughbreds that race at Rivers Downs, held the lone $3 ticket on the quinella.

ED MACKENZIE

"Your Truck Specialist"

BIG or SMALL

ED SELLS THEM ALL from PICKUPS to TANDEMS

For your truck requirements give ED a call and he will select the right model for your particular needs.

"Your Chevrolet Truck Centre"

CORNELL

3050 DOUGLAS
Across from Mayfair
385-5777

At Exhibition Park

Decidedly D Scores Again

VANCOUVER (CP) — Canmor Stables Ltd.'s Decidedly D won his fifth straight race at Exhibition Park Saturday with a two and one-half length victory in the $5,000-added Klondike Handicap.

Ridden by Allan Cuthbertson, who was subbing for suspended Basil Frazier, Decidedly D came from slightly off the pace to overhaul Moongolfer and Foxbar and easily held off the late charging Promised Circle.

James Smith, commissioner of the Yukon Territory, presented a poke of gold worth $250 to the owners of the Canmor Stables, Marty Chess and Ole Nielsen.

First race — $1,400, claiming, three and four-year-olds, six and one-half furlongs.
Fiery Hope (McMahon) $11.10 $9.50 $3.60
Saanich Spree (K. Smith) 5.50 3.50
Tuiyar Search (Rhodes) 7.60
Also ran: Enjoyable, Apollo Mac, Hot En Tot, Good Notice, Sisters Princess, Play Shot, Lone Chevelier. Time 1:22.
Quinella paid $26.70.

Second race — $1,400 allowance, two-year-olds, three furlongs and 150 yards.
That's a Promise (Terry) $8.60 $4.10 $3.80
Naughty Hustler (McMahon) 3.20 2.70
Leisure Road (Chabara) 3.40
Also ran: La Belle Rouge, Pallas Anne, De Dixie, Girl of the Times, Pirate Queen, Lady High. Time 0:43 4-5

Third race — $1,500 allowance, three-year-olds, six and one-half furlongs.
Mr. Buffy (A. Smith) $14.00 $5.60 $3.90
Satans Brother (Rawson) 3.30 2.50
Sunny Easter (Olguin) 3.40
Also ran: Pirates Image, Noble Friend, Balsam Beau, Drum Marlorette, Devon Sea, Defiant Dude, Miss Kena. Time 1:20 1-5

Fourth race — $1,400 claiming, three-year-olds, six and one-half furlongs.
Majestic Eddie (Chabara) $8.80 $4.40 $3.40
Simple Shot (Sandoval) 5.60 3.40
Fair Magic (B. McLeod) 3.40
Also ran: Bunny's Sister, Rugged Art, Bossie Lad, Technology, Son Can Run, Miss Lise B, Glen Owen. Time 1:23.
Exacta paid $52.70.

Fifth race — $1,900 allowance, three-and-four-year-olds, six and one-half furlongs.
West Butte (Hamilton) $6.30 $3.70 $3.20
Shot Of Honey (Chabara) 4.40 3.10
Racivero (J. Arnold) 5.90
Also ran: Bull Elk, Larry's Choice, Nizam's Ruler, Keep Your Promise, Sacred Rose, Charles Le Cortil. Time 1:19.

Sixth race — $1,800 claiming, four-year-olds and up, one and one-sixteenth mile.
Jackshot (Blanco) $8.40 $4.80 $4.30
Royal Jazz (Estapper) 7.70 5.40
Aldergrove (Sandoval) 3.00
Also ran: Falaron's Rigel, Thrust Ahead, Wolf Mountain, Raider Boy, Comax. Time 1:48 2-5.
Exacta paid $83.70.

Seventh Race — $2,500 allowance, three-year-olds, one and one-sixteenth miles:
Ataman (Smith) $16.20 $7.60 $4.70
Carry Sabers (Furlong) 8.70 5.40
Storm Sails (Shepherd) 3.50
Also ran: Brandy Magic, Dominguinn II, Open Stock, Lebaron Rouge. Time: 1:46 1-5.

Eighth Race — $5,000 added, three-year-olds, one and one-sixteenth miles:
Decidedly D (Cuthbertson) $6.00 $3.50 $2.90
Promised Circle (Arnold) 3.40 3.10
Foxbar (Blanco) 5.50
Also ran: August Morn, Sensitive Rebel, Moon Golfer, Nine O'Clock Gun, Deevoy. Time: 1:47 1-5.

Ninth Race — $1,400 claiming, four-year-olds, one and one-sixteenth miles:
Empire Prince (Hamilton) $10.60 $7.20 $6.40
Solar Flash (Terry) 10.40 10.10
Handsome Chief (Dube) 15.30
Quinella paid $57.90.
Also ran: Mine Charger, Rotated, John O'Lea, Kateminuk, Cowardly Lion, Kay Dee Q, High Magi. Time: 1:30.

MONDAY'S ENTRIES

FIRST RACE — Claiming, $1,400 for three-year-olds, six and one-half furlongs:
Magic Lark (Hamilton 115
Happy Echo (Arnold) 115
The Blue Danube (Olguin) 115
English Lady (Terry) 115
Carmel Way (McMahon) 115
Sky Beauty (Dube) 105
Clover Crest Star (K. Smith) 115
Sparkling Rose (Cuthbertson) 115
Copper Duchess (Blanco) 115
Tulameen (Le Blanc) 110
Also eligible:
Winning Contract (McCowen) 105
Willies Dort (Giesbrecht) 115
Hurrezemos (Olguin) 115
Double Regalia (A. Smith) 110

SECOND RACE — Claiming, $1,400, for three-year-olds, six and one-half furlongs:
Royal Alder (Leblanc) 112
Zonte Honor (Estapper) 112
Fort Nelson (Chipping) 117
Mr. Slick (McLeod) 117
Too Many Things (A. Smith) 117
Dr. B. O. (Gilbert) 117
Konni Lake (Arnold) 112
Slightly Royal (No boy) 117
Sidney Boy (Rawson) 117
Allasmore (cMahon) 112

THIRD RACE — Claiming, $1,500, for three-year-olds, six and one-half furlongs:
Turks Lynn (Sandoval) 112
Treasure Mill (McMahon) 112
Whistlin Wise (A. Smith) 112
Magic Miracle (Giesbrecht) 112
Delta Jay (Olguin) 117
Louze Louzer (Terry) 117
Sea Sari (Shepherd) 117
Country Host (no boy) 117

FOURTH RACE — Claiming, $1,400, for three and four-year-olds, mile and one-sixteenth:
T. E. Pride (Milne) 120
Sutrgeon Road (K. Smith) 120
Rubys Pirate (Dube) 105
Little Trojan (Edelstein) 117
Honor Shot (Arnold) 117
Chads Girl (Giesbrecht) 115
Nite Runner (McLeod) 115
Flying Native (Le Blanc) 115
Bawana Kimbo (A. Smith) 107
Gales Table (Rawson) 117
Also eligible:
Shane Baykey (Chabara) 119

FIFTH RACE — Claiming $1,500, for three-year-olds, six and one-half furlongs:
Mark Commander (Chabara) 122
Shalom O'Hara(Giesbrecht) 117
Bright Britches (Broomfield) 112
Regal Joy (Chipping) 117
Silpper Moon (Arnold) 117
Charabelle (Hamilton) 112
Schmid (Gilbert) 112
Ardent Runner (Terry) 112
Edith's Boy (Le Blanc) 112

SIXTH RACE — Claiming, $1,400, for three and four-year-olds, six and one-half furlongs:
Gin Lizzie (Blanco) 112
Craig Dell (Terry) 114
Black Orbit (Furlong) 112
Jimmy McD (Olguin) 112
Regular Joe (Hamilton) 110
Patient's Chart (A. Smith) 107
Little Magog (Giesbrecht) 112
Berrlation (Sandoval) 112
Until Now (Arnold) 112
Mid Drive (Le Blanc) 107
Also eligible:
Two Deuces (McCowan) 107

SEVENTH RACE — Claiming, $1,800, for 3-year-olds, six and one-half furlongs:
High Lonesome (Leblanc) 112
Great Guns Rose (Hamilton) 114
Ken N (Shepherd) 122
Ole Bill C (A. Smith) 107
Victors Kid (Terry) 115
a-Ballyshannon (Sandoval) 109
Soree Lee (Giesbrecht) 109
Rishalee (Furlong) 110
Highland Belle (Blanco) 109
a-Navak (Olguin) 109
Also eligible:
Blue Candle (Arnold) 114
Winning Emperor (Chabara) 114
a—A. May entry.

EIGHTH RACE — Claiming, $1,600, for four-year-old and up, mile and one-sixteenth:
Steal The Mon (Blanco) 116
Xplore (Cuthertson) 116
Ellastead (Arnold) 114
National Key (McMahon) 116
Centennial Czar (Chabara) 119
Pink Saint (Terry) 117
Peters Pence (A. Smith) 114
Reefnot (Furlong) 116
Wee Samantha (McCown) 104
Gold N' Wind (leblanc) 109

NINTH RACE — Claiming, $1,400, for four-year-olds and up, six and one-half furlongs:
Patterbum (Chabara) 119
Hastling Street (Hamilton) 119
Mo Peep (Furlong) 122
Joe Sea (S. Smith) 109
Nun Of That (shepherd) 117
Prove It Oil (Gilbert) 122
Apologue (McCowan) 107
Peaceful Nite (Broomfield) 114
K. Valor (Rawson) 122
Indian Painting (McMahon) 119
Also eligible:
Kelbo (Chabara) 119
Gaysunga Tof (A. Smith) 112
Canadian Blue (Cuthbertson) 119
Gotfawinit (Arnold) 119

THE ENGINE REBUILDERS
IF WE CAN'T GUARANTEE IT, WE WON'T FIX IT

A COMPLETE ENGINE JOB

Here's what we do to engine:
- New Piston Rings.
- Grind Valves.
- New Oil and Filter.
- Steam Clean Engine.
- New Gaskets.
- Check Main Bearings.
- New Points and Condenser.
- Tune and Road Test Car.

FULL PRICE ONLY 179.50 6 cyl.
Parts and Labor
'60 to '70 Canadian Cars
4-Cyl. Models Slightly Less
V8's Slightly More
EASY TERMS
TED PINFOLD, MANAGER

FREDERICK MOTORS LTD.
NOW AT 616 QUEENS AVE. • 383-6632

The Trillium "13"

Economically Priced, Distinctively Styled. The Compact Car Owner's Key to a Dream Vacation.

Happiness is owning a Trillium "13". All over Canada people are discovering, exploring, and enjoying this wonderful land of ours and what better way to do it than with a Trillium behind and the road ahead.

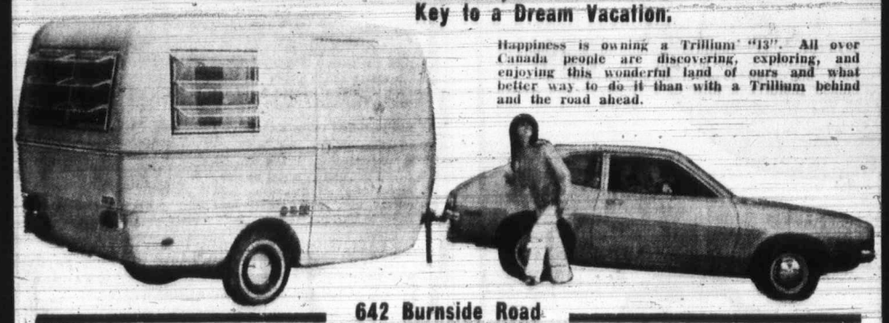

642 Burnside Road
COASTLINE TRAILER CENTRE
Phone 388-6021

HAVE YOU SEEN THE WHITE KILLER WHALE?
Sealand at oak bay marina

CARPET-ING!

Where You Can Shop SUNDAYS 'TIL 6 P.M.

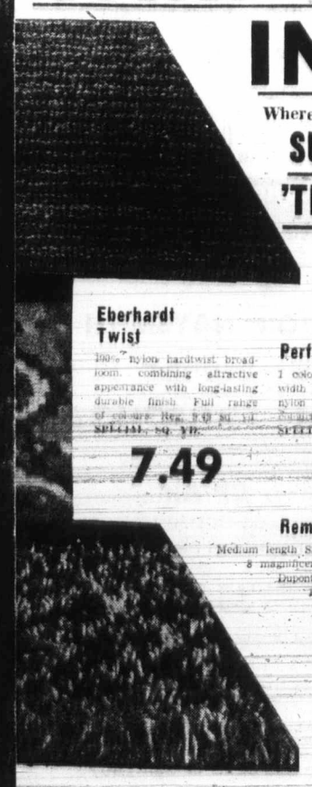

Eberhardt Twist
100% 7 nylon hardtwist broadloom, combining attractive appearance with long-lasting durable finish. Full range of colours. Reg. 9.49 sq. yd. SPECIAL, SQ. YD.
7.49

Performer
1 colour — Driftwood. 15-ft width rolls. Tough level loop nylon in latest space dyed colours. Reg. 7.99 sq. yd. SPECIAL, SQ. YD.
4.99

Rembrandt
Medium length SHAG, "space dyed" in 8 magnificent colour blends. 100% Dupont nylon. Compare at 17.95 to 19.95 sq. yd. SPECIAL, SQ. YD.
13.95

NO MONEY DOWN
Up to 5 years to pay. Installation guaranteed for the life of the carpet.

Mandel Interiors Ltd.
And in Duncan 447 Canada Ave. Near Shop-Easy
Quadra at McKenzie. 479-7121

P.D.Y. FOOD CENTRE
CRAIGFLOWER and TILLICUM
Prices Effective Sun., Mon., Tues., Wed. June 25, 26, 27, 28
WEEKDAYS, 9 to 9; SUNDAYS, 10 to 7
We Reserve the Right to Limit Quantities

CARNATION CANNED MILK — With $10 Order or Over — 7 TINS — 1.00
SWIFT'S PREMIUM CHICKEN LOAF — Reg. 89c — 1-lb. pkg. — 75c
Government Inspected PORK CHOPS — Reg. 1.25 lb. — 79c
INSTANT NESCAFE — Reg. 1.95 — 10-oz. jar — 1.59
HEINZ 15-OZ. KETCHUP — Reg. 45c — 39c
CARNATION INSTANT POWDERED MILK — Reg. 1.67 — 3-lb. Pkg. — 1.49
DELSEY QUALITY BATHROOM TISSUE — Reg. 75c — 4-roll pkg. — 59c
HEINZ SWEET SPEARS PICKLES — Reg. 49c — 15-oz. jar — 29c
CARNATION 7-OZ. PINK SALMON — Reg. 53c tin — 2 TINS — 89c
CALIFORNIA FANCY ORANGES — Reg. 16c lb. — 10c
FANCY RED DELICIOUS APPLES — Reg. 25c lb. — 8 lbs. — 1.00
FRESH CORN on the COB — 6 COBS — 59c

Hamburgers, Bacon and Eggs Out in Israel

Rules Cramp Eating Habits

By THOMAS CHEATHAM

TEL AVIV (UPI) — Perhaps the biggest shock facing the unsuspecting visitor to Israel is that he cannot get a hamburger and milk shake, bacon and eggs, a shrimp cocktail or, if his tastes are exotic, a camel steak in his hotel or many of the nations restaurants.

Jewish visitors, of course, are not taken aback by the application and enforcement of the kosher dietary laws. But non-Jews, who make up nearly half of the tourists visiting this religious state, often learn the hard way.

"We've had people come in, order a steak and then ask for sour cream for their baked potato," said Mendel Knoll, owner of the Deborah Hotel, the world's largest kosher hotel. "It's out of the question, naturally."

The main tenet of the kosher laws, based on scriptures from the Old Testament, is that one must not mix meat with dairy products. In other words, no hamburger and milkshake, no ice cream after a prime rib dinner, no cream in your coffee with a meat sandwich.

Knoll's hotel observes the law strictly, operating both a dairy kitchen and a meat kitchen while keeping separate the dishes, silverware, waiters and even tablecloths of each.

The penalty for nonadherence to the laws is the revoking of the offender's kosher licence, depriving him of the business of religious Jews of U.S. Jews who want to observe religious laws while in Israel.

All hotels strive to keep their licences, but several restaurants have found being non-kosher is good business, what with the Christian tourist trade and nonreligious Jewish visitors.

One of the most prominent, non-kosher restaurants, a place where Defence Minister Moshe Dayan often lunches, lists "kosher ham" on its menu — a sarcastic reference to the law that prohibits the eating of meat from any animal with a split hoof or without a cud.

This means pigs, resulting in the unavailability of bacon and eggs, spare ribs, ham or any other pork pro duct in kosher hotels and restaurants.

"Under the law, a camel is not kosher, either, but no one eats camel anyway," Knoll said.

As for seafood, the kosher laws rule that one may not eat any without scales. Forget shrimp cocktails even though the Mediterranean shore is teeming with shrimp. Arab fishermen in the Gaza Strip supply Tel Aviv's non-kosher restaurants.

Marsh Harbor's beaches superb

Abaco Combination: Race Peace Abounds

ABACO, Bahamas — in the Bahama Islands, black is beautiful! The negro, generally regarded as native to the Islands, is credited with being the first race to settle in the Bahamas.

The same is true of the Out Island of Abaco — with one exception. Here, blonde is also beautiful. The reason? Loyalists from New York were the first to settle in the Abacos in 1783, building homes on the islands just off the mainland. Today, their descendants, many of them blye-eyed blondes still live here.

Thus, Abaco claims a rare combination of both black and white natives unknown to other islands. This friendly mixture makes Abaco a unique stop for tourists.

Abaco is actually a series of small islands strung over 130 miles of sea. There are two major islands, Great Abaco and Little Abaco, flanked by numerous smaller islands to the east. A broad sea channel running between Great and Little Abaco provides excellent cruising.

The mainland provides good hunting and fishing It consists mainly of pine, cedar and cypress trees, and is dotted with lakes and sprinkled with small villages. Sportsmen hunt wild boar, duck and hawks. Fishing is superb, with plentiful supplies of bonefish, amberjack, grouper and snapper. There is also good deep-sea fishing for marlin, sailfish and tuna.

The Treasure Cay Beach Hotel, located near the airport at the northern end of Great Abaco, offers luxury surroundings and a good base for sportsmen. There is an 18-hole championship golf course, five tennis courts, two swimming pools and a marina with dockage for 40 boats. Day trips to the island villages are also easily arranged from here.

Twenty-five miles south of the hotel is Marsh Harbour, the commercial centre of Abaco. Just south of Marsh Harbour is Cherokee Sound, an isolated village, offering some of the best beaches in the Bahamas.

However, the ancient island villages just off the mainland, settled by the Loyalists are the highlight of any trip to Abaco. They are scenic, quiet and unspoiled by the 20th century. Hope Town, on Elbow Cay, lies across the bay from Marsh Harbour, and is built around a long blue harbour filled with brightly painted wooden houses. Hope Town, like all the Abaco cays, has fine beaches, scenic beauty and a variety of accommodation. The Hope Town Harbour Lodge, at the edge of the village, offers fishing, cruising and sailing, plus a swimming pool and beach.

PASSPORT PHOTOS
NO APPOINTMENT NECESSARY
Jus-Rite Photos 716 Yates St. 384-8041

CHARTER FLIGHT CONSULTANTS
FOR COMPLETE INFORMATION ON EUROPEAN CHARTERS
PHONE 386-2485
116-645 FORT ST., (YARROW BLDG.)
Victoria, B.C. (opposite Eaton's Car Park)

CHARTERS
• LONDON • SPAIN • HAWAII
For complete information and detailed flight list contact:
BRIAN HUGHES
PAUL REITSMA 384-7121
BUDGET TRAVEL
641 JOHNSON ST.

TO AND AROUND
SOUTH AMERICA
Leisure Cruises
Vessels of U.S. Registry
Santa Mercedes • Santa Maria • Santa Mariana
Sailings Every 23 Days from Los Angeles
CONSULT YOUR TRAVEL AGENT OR PHONE COLLECT (415) 781-3800
Prudential-Grace Lines
One California Street • San Francisco, CA 45106

WILLIS TRAVEL SERVICE
578 Yates Street
385-4312

NEWSPAPER ADVERTISING SELLS THE MOST

TRY US—YOU'LL LIKE US
If you're bored and tired of staring at Four Walls; if you and Hubby have exhausted all topics of Conversation; If the Weather is getting you down, or whatever; There's a simple answer to your problem: Dial 384-1432.
CAPITAL CITY TRAVEL
has amiable company for you aboard one of our comfortable Air-Conditioned Tour Buses, going to a variety of wonderful Scenic and Interesting Spots; on our Island, on the Mainland, North to Alaska, South to California, East to Salt Lake City, Grand Canyon, or Banff and Jasper, etc., for One Day, Five Days, Seven Days or Two Weeks. Give us a call and let us make those "Blue" days into "Rosey" days.
TRY ONE OF THESE
Fri., June 30th; to July 4th: North to Long Beach, back to Courtenay, in to Gold River, across from Comox to Powell River, down the Sunshine Coast for a sight-seeing drive and two ferry rides to Horseshoe Bay and New Westminster and home. Five lovely days of Scenic Delight and Happy Companionship. As low as $89 per person.
July 15-24th: DISNEYLAND SPECIAL: Reward the family with a real "Holiday" holiday. Ten Exciting Days "South of the Border, Down Mexico Way" including visits to fascinating DISNEYLAND and Universal Studios and Intriguing Tijuana, Mexico. Leave the driving, the arrangements to us—relax and take advantage of our "Family Special" rates. Adults $170 each (Double), Children under 12 yrs. just $90, 12-16 $75 when accompanied by parents.
Aug. 15-27th: ALASKA TOUR: Just a few seats left on this fabulous Tour of the North Country. Over 3000 miles of outstanding scenery from our Air Conditioned Bus; Two Days and Two Nights on the Motor Vessel Wickersham cruising the inside passage, an exciting Train Ride along the "Trail of 98" to Whitehorse, Yukon, followed by miles of unbelievable scenic beauty along the Alaska Hi-way. All this for as little as: $359 per person.
PLUS MANY MORE
July 22-28th: East thru the Kootenays, Waterton and Glacier National Parks and home through picturesque Washington: $123.
August 5-9th: A Tour of the Beautiful and controversial Skagit River Valley area, visiting its Lakes and Dams: $88.00.
Sept. 23-26th: Grand Canyons Tour, taking in Salt Lake City and Reno and Las Vegas: $235.
Sept. 16th and every Saturday through October 28th, Our very popular RENO TOURS begin. 8 Days of Fun $95.00.
Day Tours, nearly every Saturday or Sunday:
July 8th: Hurricane Ridge; a scenic wonderland: $10.50.
July 15th: Salt Spring Island and Stanley Park: $9.75.
July 22nd: Grand Tour to Mount Baker: $11.00.
CAPITAL CITY TRAVEL
645 Fort St. 384-1432

For Travel to and from
BRITAIN
HAWAII
BAHAMAS
MEXICO
Package Tours
Dial-A-Charter
385-1533
578 Yates Street
Victoria, B.C.

EUROPEAN CYCLING TOUR
4 DEPARTURES
Cycle through Belgium, France, Switzerland and Germany — three weeks. Price includes hotels and most meals, 10-speed bicycle rental and motor coach transportation. For dates, and price call
Featherstone
at the crosswalk on yates
telephone 386-6101

MARGIE NAYSMITH
Invites you to explore
SPAIN and PORTUGAL
With Optional Tours to Morocco
Via CP Air
September 5 - 27, 1972
Escorted from Victoria
Total Cost $735.90
(Per Person based on 2 persons sharing accommodation)
Includes Round-trip air fare from Victoria, 21 nights accommodation in First Class Hotels, Continental breakfasts throughout, some meals, Tours.
For further information, brochures or reservation:
Phone: 382-4215 or 384-1607
MARWON TRAVEL SERVICE
1622 Government Street

COACH LINES TOURS
BARKERVILLE JASPER AND EDMONTON KLONDIKE DAYS
11 day tour
Visit Northern B.C., W. A. C. Bennett Dam, Barkerville and Edmonton Klondike days.
Fare Dbl. $190 ea.
Twin $198
Single $238
Some seats left, so hurry.
YELLOWSTONE NATIONAL PARK
11 day tour
Tour Yellowstone National Park. See "Old Faithful" and many other natural phenomena.
SALT LAKE CITY! RENO!
July 30 - Aug. 9
Fare per person
$240 Single
$215 Twin
$208 Dbl.
LABOUR DAY WEEKEND
Sept. 2 - 5
Tour Crater Lake National Park, Oregon Caves and Mount Elijah, where we will visit the MARBLE HALLS OF OREGON
Fare per person
Single $85
Twin $72
Dbl. $70
THANKSGIVING TOUR
Oct. 6 - 9
ORCUS AND LOPEZ ISLANDS AND ANACORTES
What a Tour!
Even the menu makes it worthwhile.
Fare per person
Single $127
Twin $98
Dbl. $96
Call
B.C. Parlour Car Tours
710 Douglas St.
385-4411

HARRISON HOT SPRINGS
Sunday, July 9—8:00 a.m.
$11.00
A scenic drive along the north shore of the Fraser River to Harrison. Swim in the pool or the lake or just wander. Take a picnic. Return 7:00 PM ferry.
HURRICANE RIDGE
Tues., July 18—10:30 a.m.
$11.00
This very scenic and popular tour is filling quickly. The views from the ridge are unsurpassed for rugged beauty. Stop in Pt. Angeles on return.
PENDER ISLANDS
Thurs., July 20—1:15 p.m.
$11.00
A delightful cruise to Otter Bay then drive across both North and South Islands. Delicious hot dinner at Bedwell Harbour. Return via 6:15 ferry. This trip makes a most scenic day for you.
SALT SPRING
Tues., July 25—$8.00
A scenic drive to Crofton then ferry to Vesuvius Bay. Tour the island. Good hot lunch at Ganges. Ferry home from Fulford Harbour.
OKANAGAN - WATERTON KOOTENAY - BANFF
Aug. 30 - 27 — 8 Days
The rugged grandeur of this trip thru southern B.C. will be a long time memory. 2 nights at both Waterton and Banff, plus many scenic lakes and mountains. Reserve now—Double $170 ea.—Twin $185 ea.
B.C. TRAVEL
402—1029 Douglas 385-4732

NO MONEY
'TIL MID-AUGUST
HONDA
"World of Pleasure"
PEARSON

SPEND CHRISTMAS in MEXICO
IN CHARMING PUERTO VALLARTA
DEC. 16 and 24
15 DAYS
$344 UP
Includes Hotel, transfers, party, cruise and TWO MEALS DAILY.
Fortnightly departures to APRIL 21st.
TRAVELEYDEN TOURS 768 Fort 388-4201

CAR RADIOS
CORONA STEREO TAPE CENTRES
340 DOUGLAS - 388-5311
CLOSED MONDAY

ALASKA SUMMER CRUISES
BOOK EARLY
These Popular Cruises Sell Out Fast!
Frequent sailings throughout the Summer aboard P&O Line's 'Oronsay', CN's 'Prince George' and CP's 'Princess Patricia'. Complete schedules and brochures on request.
ALASKA BY LAND and SEA
Fully escorted tour by air-conditioned bus, train and Alaska State Ferry. Leaves Vancouver July 1st, returns July 23rd. Cost per person $575.00.
For Tickets and Reservations Call
BCAA TRAVEL AGENCY
1075 Pandora, Victoria
382-8171
Northbrook Shopping Mall
Nanaimo
758-7377
A MOST TRUSTED NAME IN TRAVEL.

WARDAIR
for
Information and Further Details
CONTACT
CHARTER FLIGHT CONSULTANTS
116 — 645 FORT ST.
Victoria (Opp. Eaton's Car Park)
386-2485

HAWAII
2 WEEKS
from
$359.00
CALL US
477-1811
In the University Heights Mall
3970 Shelbourne
248-6156
Parksville
Island Highway
DOLPHIN TRAVEL

TOTEM TRAVEL
MAYFAIR SHOPPING CENTRE
PHONE 386-3277
Hillside SHOPPING CENTRE
PHONE 388-6281
SEYCHELLES SAFARIS
to
The Forgotten Eden
22 Day fully escorted tours from Vancouver. 4 days in East Africa, 14 days in the Seychelles, 3 days Cyprus. $1666 U.S.
Optional Europe Stop-Over Available
The Seychelles, a British Crown Colony, have English as their official language. The 92 islands of the group lie in the Indian Ocean about 1,000 miles east of Mombassa. Enjoy the temperate climate, the fascinating flora and fauna — including some of the world's rarest species and what General Gordon believed to be the "original Garden of Eden".
DEPARTURES FROM VANCOUVER
21st Nov., '72 — 10th April, '73
30th Sept., '73 — 11th Dec., '73
Tour price includes: Return jet fares, twin bedded accommodations with private bath, most meals, local taxes, sightseeing tours.

UNA ETHELL, MAYFAIR

BILL BARTKO, HILLSIDE

CALL US NOW FOR YOUR FREE DETAILED COLOR BROCHURE
BE SURE OF THE BEST ARRANGEMENTS
Book Through the People You Know . . .
Our Reputation Is Your Guarantee of Satisfaction
★ MAYFAIR OFFICE: Open 9-6; Thurs. and Fri. 9-9
★ HILLSIDE OFFICE: Open 9 - 5:30; Wed., Thurs., Fri., 9 - 9

H LINES
OURS
KERVILLE
PER AND
MONTON
DIKE DAYS
day tour
rn B.C., W. A. C.
nt, Barkerville and
Klondike days.
bbl. $190 ea.
gle $198
ngle $238
o seats left,
o hurry.

OWSTONE
NAL PARK
day tour
stone National Park
aithful" and many
phenomena.

LAKE CITY!
RENO!
30 - Aug. 9
e per person
240 Single
215 Twin
208 Dbl.

OUR DAY
EEKEND
Sept. 2 - 5
Lake National Park,
s and Mount Elijah,
ill visit the
ALLS OF OREGON
e per person
ngle $85
Twin $72
Dbl. $70

KSGIVING
TOUR
Oct. 6 - 9
AND LOPEZ
NDS AND
ACORTES
at a Tour!
e menu makes it
orthwhile.
e per person
ngle $127
Twin $98
Dbl. $96

Call
, Parlour
r Tours
Douglas St.
85-4411

MER
RUISES
EARLY
Sell Out Fast!
ughout the Sum-
ne's 'Oronsay',
and CP's 'Prin-
plete schedules
est.
D and SEA
air-conditioned
a State Ferry.
ly 1st, returns
erson $575.00.
ervations Call
AA
AGENCY
Victoria
71
ong Mail
7
AME IN TRAVEL.

FAIR
G CENTRE
386-3277

Lide
G CENTRE
388-6281

NA ETHELL,
MAYFAIR,

LL BARTKO
HILLSIDE
DETAILED
EMENTS
now . . .
Satisfaction
s. and Fri. 9-9
ri., 9 - 9

AFRICAN SAFARI
Visit Serengeti, Ngorongoro, Manyara, Amboseli, Kilimanjaro, Tsavo, Mzima Springs, Treetops near Mt. Kenya, River Nile, Murchison Falls, Bonenzori, Victoria Falls, Zambesi River, South Africa. Explore Mombasa - tropical paradise for big game fishing, sailing, scuba diving, swimming.
22 DAYS from $995
27 DAYS from $1095
Incl. airfare, hotels, meals, safaris
YEAR-ROUND WEEKLY DEPARTURES
Also Airline emp. safaris from $180
NILESTAR TOURS
208A-709 Dunsmuir, Van. 1, B.C.
(604) 687-1131 Res. 224-0087

P&O
HAWAII
Air - Sea, $382
INCLUDES
Hotel, Air Cruise
Departures:
August 21, 28
September 13, Oct. 25, 29
Jan. 15 and Feb. 28, 1973
★ Call in today for full details from the cruise specialists.
WILLIS
TRAVEL SERVICE
578 Yates 385-4312
Opposite Post Office
For Personalized Service From Your P & O Agent

HAWAII
RETURN AIR FARE
$234.00
MID-WEEK
THRIFT CLASS
OUTER
ISLANDS $9.00
AIR/SEA and
Package Tours
AVAILABLE
TRAVELEYDEN
TOURS 768 Fort
388-4201

55-DAY LEISURE CRUISES
Around South America
From $2970
Sailings from Los Angeles
Santa Maria July 25
Santa Mercedes Aug. 17
Santa Mariana Sept. 9
via Panama Canal, the Caribbean, and Ports on Both Coasts of South America.
Modern Ships of U.S. Registry
VISITING: ● Panama City ● Balboa, Canal Zone ● The Panama Canal ● Cartagena Puerto Cabello ● La Guaira (Caracas) Aruba ● Port-of-Spain ● Rio de Janeiro ● Santos (Sao Paulo) ● Buenos Aires ● Straits of Magellan ● Valparaiso ● Callao (Lima) ● Guayaquil ● Buenaventura.
MODERN STABILIZED SHIPS ARE FULLY AIR-CONDITIONED
All staterooms with full-size beds, private bath and facilities. Public lounges, swimming pool, movies, sundecks and sports. Excellent cuisine. Doctor on board. Beauty/barber salon. Casual clothes day and evening. Ample shore time for sightseeing and shopping fun.
Call your Victoria Agent for full details
BURRITT TRAVEL
635 YATES ST. 386-7574

TRAVELWORLD
HAWAII
AIR - SEA
VACATIONS
★ SAIL aboard a P & O liner one way and fly with CP Air the other.
★ Stay at the beautiful Holiday Inn overlooking WAIKIKI BEACH.
★ DEPARTURES: Aug. 21, 28; Sept. 13; Oct. 25, 29; Jan. 15, 28.
★ Air, cruise, hotel accommodation and transfers from $387.00
MEXICO
AIR-SEA VACATIONS from $471.00
Book now, do not be disappointed
382-3121
Main Floor, Bank of Commerce Building
Next to View St. Parkade
— FREE PARKING —
"A Full Service Travel Agency"

FLY TO EUROPE
WITH
CANADA'S ONLY
Charter
Flight
DISCOUNT CLUB
OFFERING DISCOUNTS
ON
ALL FLIGHTS AND TOURS TO EUROPE
Benefits Include:
No 6-Month Membership
No Registration Fee
Money-Back Guarantee
Return Flight Guarantee
Lowest Prices in Town
Membership: $1 Single, $2 for Family
For Further Details on Membership Apply to
430 Bentall Building, 1070 Douglas St.
PHONE 385-9725

No Island Backlog

Immigrant Prod More for East

Canadian immigration department office serving Greater Victoria doesn't expect there will be any applications under relaxed regulations from immigrants in the area.

Immigration administrative officer J. D. Cook said in Victoria Saturday "We don't have many immigrants in this area who would come into the categories outlined by the minister. I understand that more than 70 per cent of those involved are in the Toronto area."

In Ottawa the government announced the good news Thursday for some of the 23,500 aliens who came to Canada as visitors, applied for acceptance as immigrants and became entangled in red tape — sometimes years ago.

Thousands may yet be rejected as permanent residents in the clean-up of the current backlog of applicants expected to take about 21 months.

But Immigration Minister Bryce Mackasey told the Commons Thursday that new, temporary procedures would speed handling of about 13,500 initial applications awaiting a decision — about half of which were expected to succeed.

His department also plans to prod the immigration appeal board to grant favorable consideration wherever possible to an additional 10,000 persons with appeals pending against deportation orders.

Many of the applicants and those appealing deportation orders already have been in the country for years.

At the same time, he announced steps designed to ensure no future backlogs. By next Jan. 1, the hope is that a beefed-up immigration inquiry system will be processing applicants within three months instead of years, as at present.

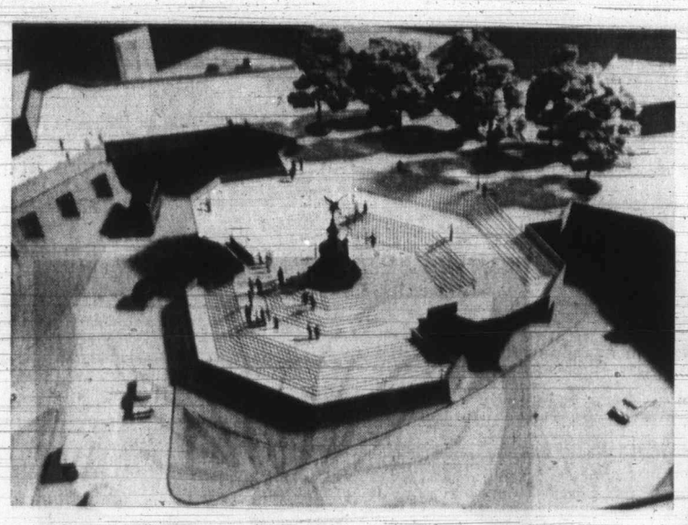

Eros Looks to Future

Famous statue of Eros in London's Piccadilly Circus may well look something like model in this picture if latest proposals for development of area are approved. Statue forms centrepiece of scheme, proposed for three large sites in circus. Two 500-bedroom hotels are to be included.

Film Crowd Cool

BERLIN (AP) — The 22nd West Berlin International Film Festival opened Friday with an Italian movie about an expatriate businessman wrongly suspected of murder.

The film, Detained Awaiting Trial, was received in virtual silence by the opening-night audience, who apparently found its theme of fascism in the Italian prison system too farfetched.

A total of 75 films will be shown in the 12-day festival.

TRAVEL TIPS

Jet-Lag Sag Not Cured By Champagne

By STAN DELAPLANE

PARIS — What can you do about jet lag? The east-west time change that upsets sleeping, eating and every other body function. Apparently nothing.

I've tried eating and not eating. Drinking and not drinking. Sleeping and staying awake. (You could try pinching the stewardess. I haven't got around to that.)

This time I tried staying on champagne. Wine. A light and gay drink. And why not? It's hard to stay off champagne on an Air France first.

The first Air France jumbo 747 flew from Los Angeles to Paris the other night, airborne on champagne. (Maybe they put it in the engines, too.) They poured it for eleven hours. Before the dinner. After dinner. During the movie and right until we had descended to 5,000 feet, and I could see the Eiffel Tower in the late afternoon sun. (It was now 9 a.m. by my internal time.)

Champagne is not the answer. I felt groggy for two days.

Homing by the same Air France 747. This time I had a cocktail. Ate the dinner. Watched the movie. Slept awhile. (You are chasing the sun. Leave Paris at 8 in the afternoon. Reach Los Angles at 6 the same evening.)

I fell into the airport International Hotel (mark it as a good one) and had two martinis. To bed at 10:30. Woke at 4:30, raging with hunger. Two days to put it all back together.

What it does: Slows your thinking — I had a hard time adding a restaurant check. U.S. government tells officials not to make any decision for 24 hours. Reactions are off. I cut into a curb immediately with a rent car. Lot of typo mistakes on the typewriter.

Biggest help is sleeping all the way through first night. A sleeping pill is the best help. Drinking is not. Just adds a hangover to your rhythm problem.

□

"What credit cards have you found most valuable overseas?"

Diners Club seems most widely accepted. American Express next. This has added advantage: you can cash a couple of hundred dollars in their offices — into their travel checks.

Carte Blanche: Don't see much of this one. Hilton Preferential (somebody sent it to me) got me a hundred dollar check cashed at the Paris Hilton on Sunday. VIP treatment at the airport Orly Hilton. (Bottle of champagne sent to the room. Fasr checkete the room. Faster checkout in the crowded morning. No discount.)

Hertz sent me a five-star (VIP) credit card. Word has not filtered down to overseas Hertz. No extra price, no discount. Air travel card: Greatest. You can buy air tickets quickly. Accepted as credit card by all car rental agencies. Bankamerica and Master Charge: Some acceptance in England. Never see them on the Continent. See a lot of them in Mexico.

RENO
FUN TOURS
From Victoria
July 22, Sept. 9
And Weekly On Saturday
Starting Sept. 23
Vancouver
Every Saturday
CALIFORNIA
July 30, Sept. 17
and Oct. 1—15 days
DISNEYLAND
10 Days: July 9, August 6 and 26. Family Rates.
2 persons $341.00
3 persons $480.00
4 persons $592.00
Travel by air-conditioned Restroom bus. First night Eugene and the next night in Sacramento. Five nights in Los Angeles and return. Includes admission to Disneyland and 10 adults' or 15 children's attractions. Admission to Marineland and Knott's Berry Farm. Side trip to Tijuana, Mexico.
ALASKA TOURS
July 18, August 19—13 Days.
LAS VEGAS
Oct. 7 — 9 Days
SALT LAKE
GRAND CANYON
Aug. 19—16 Days
CALIFORNIA
ARIZONA
Oct. 21—16 Days
WRITE OR PHONE
FOR FREE BROCHURE
383-9123
Anytime
All Fun Travel
818 DOUGLAS ST.
VICTORIA

BLANEY'S
Christmas in
HAWAII!
Now is the time to start your plans with Blaney's Travel, for your Christmas holiday in Hawaii.
Blaney's have information on all accommodation, transportation, package tours, and conducted tours to this tropical paradise.
Contact Blaney's Travel, two locations to serve you better, for all information and reservations.
BLANEY'S TRAVEL SERVICE
"THE TRAVEL PLANNERS"
Victoria Office: 920 Douglas 382-7254
Oak Bay Office: 1503 Wilmot Place 598-4531
AMERICAN EXPRESS
"Ask for an American Express Money Card Application"

PRINCESS CRUISES
THREE SUMMER CRUISES
FROM VICTORIA
TO
SAN FRANCISCO
ABOARD THE "ITALIA"
July 10th, 24th
and August 7th
One Way $181
Return $344
Featherstone
at the crosswalk on yates
telephone 386-6101

FLY/DRIVE
NEW
ZEALAND
from
$718.00
Includes round trip economy class jet flights from Vancouver to Auckland, an automatic sedan for 2 weeks from arrival with 500 free miles; 14 nights hotel accommodation. 14 day group departures leave every Wednesday and Saturday. Independent departures for $776.00 with above features and additional weeks available at $125.00 per week. For brochures call:
PAULIN'S
"Victoria's International Travel Specialists"
1006 Government Street

HOLIDAYING?
CHARTER FLIGHT LISTS
AND ALL DETAILS
CONTACT
PICCADILLY TRAVEL
760 BROUGHTON 386-3014

THE WORLD AT YOUR WINGTIPS
WARDAIR Canada LTD
BROCHURE: 212-620 VIEW, VICTORIA 384-7108
FOUR SEASONS TRAVEL AGENTS

ORIENT & WORLD
CRUISES
● Visit the world's most exotic cities on a beautifully appointed 60 to 350 passenger cargo ship
● Long port stops give you loads of time for sightseeing
● Swimming pool; huge sun decks; full activities program; splendid cuisine; air conditioning throughout; relaxed, casual atmosphere
● All cabins are first class with private bath or shower
● Doctor and nurse on board
4-Month World Cruise — begins at $22 a day first class.
Monthly sailings from Vancouver, B.C. Ships: Oriental Carnaval, Oriental Esmeralda. Itinerary: Rio. Itinerary: San Francisco, Los Angeles, Acapulco, Panama Canal, Port Everglades, Rio de Janeiro, Santos, Buenos Aires, Capetown, Durban, Lourenco Marques, Singapore, Hong Kong, Kaohsiung, Keelung, Kobe, Yokohama, Vancouver, B.C.
2-Month Orient Cruise — begins at $21 a day first class.
Monthly sailings from San Francisco. Ships: Oriental Jade, Oriental Pearl. Itinerary: San Francisco, Yokohama, Kobe, Pusan (Yosu/Inchon), Keelung, Kaohsiung, Hong Kong, Kobe, Nagoya, Yokohama, San Diego.
2-Month Orient Cruise — begins at $16 a day first class.
Departures every two weeks from Los Angeles. Eight ships sail to Yokohama, Nagoya, Kobe, Pusan, Inchon, Keelung, Kaohsiung, Hong Kong, Keelung, Los Angeles.
Above ships are registered in Liberia (in Taiwan for Oriental Rio).
See your travel agent or contact
ORIENT OVERSEAS LINE
THE LEISURE LINE
Canadian Passenger Agents: Trident Cruises Ltd., 837 West Hastings St., Vancouver, B. C. 687-6601.

WILLIS TRAVEL SERVICE
578 Yates Street
385-4312

NEWSPAPER ADVERTISING SELLS THE MOST

Take Along the
TIMES

Enjoy All the Victoria News
Hundreds of TIMES readers are off on their holidays! Enjoy all the hometown news while you are away. Have the TIMES delivered or mailed to your vacation address.
Home delivery will be resumed as soon as you return. It's easy.
PHONE 382-3131
Circulation Department
VICTORIA TIMES
(Mail Vacation Subscriptions are required to be paid in advance.)
Complete this handy coupon and place it in the mail.
VICTORIA TIMES,
Circulation Department,
2631 Douglas Street, Victoria, B.C.
Please have the Victoria Times forwarded to my vacation address below:
Effective _____ (Date)
Name _____
Present Address _____
Vacation Address _____
Resume Delivery to My Home Address _____ (Date)

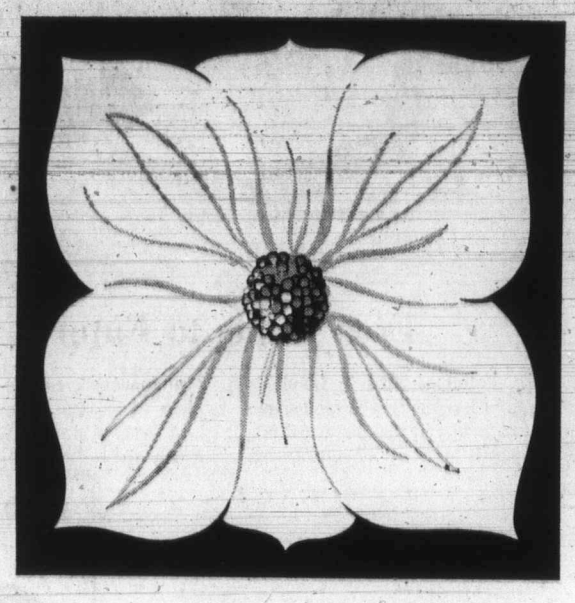

the Sound of Victoria

CJVI/900

Show Hosts

6 a.m. to 10 a.m.

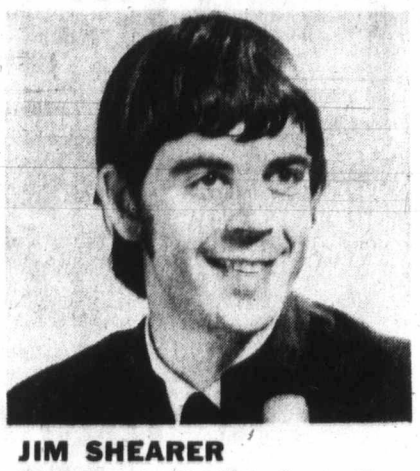

JIM SHEARER

Victoria's newest and brightest radio voice. Time, weather, news, and sports . . . and good "wake-up" music to start your day the SHEARER way!

10 a.m. to 2 p.m.

FRASER McALPINE

Contests, fun and musical requests are all part of Fraser's new bag. Cash Calls and the Six for One Quiz game make CJVI listening specially worthwhile!

2 p.m. to 6 p.m.

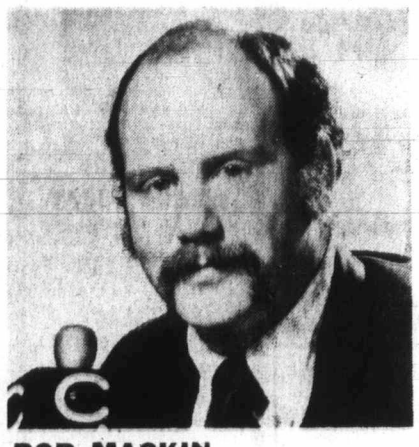

BOB MACKIN

Really good music and a happy personality combined with constant information make for great CJVI afternoon listening. Bob has special features for the drive home crowd too!

Featuring

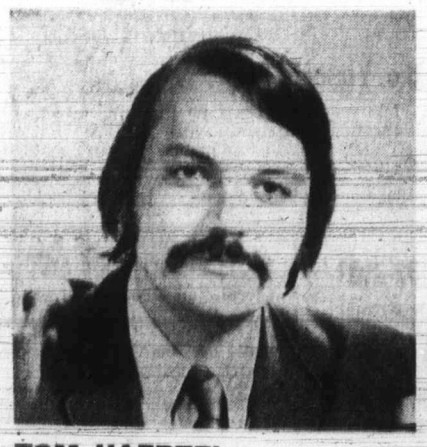

TOM HAERTEL

Total information all morning with news and sports each half-hour. CJVI News in detail at 7 and 8 a.m.—when you need to know!

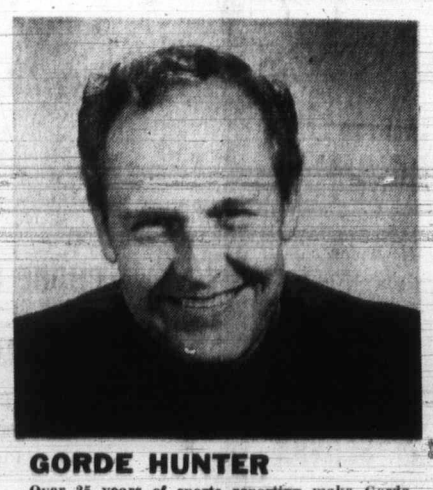

GORDE HUNTER

Over 25 years of sports reporting make Gorde Hunter Western Canada's most knowledgeable sports voice. At 7:35, 8:10 and 8:35 a.m., 5:10 and 5:35 p.m. on CJVI!

JOE EASINGWOOD

Now Joe's popular "Conference" open line show is at a time more Victorians can take part . . . 6:15 to 8 p.m. Monday to Friday. Hear Joe's Capsule Comment at 12:30 noon.

MORE NEWS – EVERY HALF HOUR! MORE INFORMATION – MORE OFTEN!

Fabulous Cuties Connect

Team sportsmanship award day at Hampton Park Saturday had laugh a minute when senior women's mixed team played Fabulous Cuties of Rudd Park, actually coaches of softball teams dressed as women. Ron Hill, left, drops bat after hit while, right, Randy Bowers, Ed Seymour and Len Bowers make beefy trio of cheerleaders.

—Colonist photo by Jim Ryan

RCMP's 'Mindless Militarism' Flayed

VANCOUVER (CP) — Jack Ramsay, the ex-Mountie who attacked the fabled image of the RCMP in Macleans magazine, said Saturday that what was contained in the article "isn't the half of it."

"They wouldn't let me print all that I wanted because of libel laws," he said in an interview.

Ramsay, who left the force as a corporal more than a year ago after 14 years' service, said omitted sections involved cases in which he cited "chapter and verse" when Mounties had committed perjury.

There were other cases involving brutality, he said.

He challenged RCMP Commissioner W. L. Higgitt to permit members of the force to voice opinions on the article, which charged that alcoholism and suicide rates in the RCMP are far higher than the national average.

Higgitt has denied Ramsay's charges, claiming the morale in the RCMP is the highest in the world.

"That is an incredible statement," Ramsay said. "I would like to see him back that up."

Ramsay, 34, said ex-Mounties and men still in the force have given him tremendous support, with his greatest support coming from the Vancouver area.

"The mindless militarism in the force is at its worst in large detachments, and this area has the largest number of RCMP in the country" he said.

Ramsay wants a civilian-controlled force. "And we need an ombudsman with the RCMP to protect the members," he said. "Perhaps what we really need is a union."

He said he wants to contact Claude Edwards, president of the Public Service Alliance, which is working toward organizing police and military personnel. Harbor police in Halifax, Saint John and Quebec already belong.

Ramsay said he can't see the RCMP reforming internally. "The bureaucracy is too inbred for that," he said.

The ex-corporal was in Vancouver to appear on a radio open-line show.

MULLINS MARINE
10-SPEEDS
$79.95 UP
925 YATES STREET

Nothing Like Watching Jumbo Jets at Gatwick

LONDON (UPI) — It was what you might call a jumbo-sized mistake. The posters, showing a Boeing 747 jumbo jet taxiing up to the terminal building, were intended to advertise British Rail one-day excursions to Gatwick airport to watch planes.

It wasn't until several hundred had been printed that someone at British Rail realized the error—jumbo jets do not use Gatwick airport.

"It was a mistake caused after the day trip plan was switched to Gatwick from Heathrow airport," A British Rail spokesman said. "The posters are being redesigned."

Silver Threads' Almanac

MAIN CENTRE

Monday 9 a.m. — cards, shuffleboard, pool, library; 1 p.m. — drop-in, cards, library, stamp club, bridge; 7:30 p.m. — whist.

Tuesday 9 a.m. — drop-in, cards, library, garden club every third Tuesday; 7:30 p.m. dance.

Wednesday 9 a.m. — drop-in, cards, shuffleboard, pool, library; 1 p.m. — drop-in, cards, shuffleboard, pool; 1 p.m. — drop-in, library, cards, chess club; 1:30 p.m. — whist.

Thursday 9 a.m. — drop-in, cards, shuffleboard, pool, library; 1 p.m. — drop-in, cards, library; 1:30 p.m. — sing-song; 2 p.m. — dance.

Friday 9 a.m. — drop-in, cards, shuffleboard, pool, library; 1 p.m. — drop-in, cards, library, bridge 7:15 p.m. — cribbage.

Saturday 1 p.m. — drop-in, library, whist drive; 2 p.m. — chess; 7:30 p.m. — cards.

Sunday 1 p.m. — drop-in, library.

SAANICH

Monday 9:30 a.m. — billiards, shuffleboard, drop-in; 1:30 p.m. — bridge.

Tuesday 9:30 a.m. — carpet bowling, drop-in; 1:30 p.m. — progressive whist, chess club.

Wednesday 9:30 a.m. — carpet bowling, drop-in; 1:30 p.m. — dance.

Thursday 9:30 a.m. — carpet bowling, drop-in; 1:30 p.m. — carpet bowling, drop-in; 5 p.m. — barbecue.

Friday 9:30 a.m. — drop-in; 1:30 p.m. — jacko, billiards, drop-in; 7:30 p.m. — progressive whist.

Sunday 1:30 p.m. — Strawberry Festival at Beaver Lake.

SIDNEY

Monday 9 a.m. — centre open; 1 p.m. — conversational French.

Tuesday 9 a.m. — centre open; 10 a.m. — trip, Serenaders practice; 1 p.m. — painting; 1:30 p.m. — progressive whist.

Wednesday 9 a.m. — centre open; 10:30 a.m. — mah-jong; noon — hot dinner.

Thursday 9 a.m. — centre open; 10 a.m. — liquid embroidery; 1:15 p.m. — bridge club.

Friday 9 a.m. — centre open; 2 p.m. — jacko; 7 p.m. — evening cards.

ESQUIMALT

Monday 1:30 p.m. — alley bowling, carpet bowling.

Tuesday 10 a.m. — quilting; 12 noon — program committee meeting, hot lunch; 1:30 p.m. — carpet bowling, drop-in for cards.

Wednesday 1:30 p.m. — whist drive.

Thursday 10 a.m. — drop-in.

Friday 10 a.m. — quilting, carpet bowling; 1:30 p.m. — drop-in.

OAK BAY

Monday to Thursday — drop-in program (bridge, whist, cribbage, chess).

Tuesday 1 p.m. — West Coast drive.

Friday — friendship club, cards, special coral concert.

BE A SMARTY . . .
TAKE DONUTS TO A PARTY
Open 'Til 9 p.m.
DONUT HOUSE
726 Johnson Street

CAN YOU BEAT THIS?
Highest Quality in Car Washing Service
The Best in GAS DISCOUNT
CHECK AROUND AND THEN . . .
TRY US!
THE CAR WASH
DOUGLAS ST
GOV'T ST
CORDOVA BAY RD

Colonist Carrier
SUMMER
REPLACEMENTS

★ When school is out, how are you going to fill in your time this summer?

★ You can earn EXTRA MONEY by serving as a summer replacement for regular Colonist Carriers who are on vacation.

★ When Permanent routes are available—SUBSTITUTE CARRIERS WILL BE GIVEN FIRST CHANCE.

Fill in the Attached Form and Deliver, or Mail to
THE DAILY COLONIST
2631 Douglas Street
Phone 383-4111

THE DAILY COLONIST
Circulation Dept.
2631 Douglas Street
Victoria, B.C.

I would like to apply as a summer replacement or for a permanent route business in my neighborhood.

NAME
ADDRESS
PHONE AGE
SCHOOL GRADE

AUDITORS' REPORT

TO THE DIRECTORS OF THE VICTORIA FOUNDATION AND GOOLDEN FUND:

We have examined the balance sheet of The Victoria Foundation as at December 31, 1971 and the statements of fund equity and receipts and disbursements for the year then ended. Our examination included a general review of the accounting procedures and such tests of accounting records and other supporting evidence as we considered necessary in the circumstances, except as referred to in the following paragraph.

The Foundation derives part of its income in the form of bequests and donations which are not susceptible of complete audit examination. Accordingly our work in respect of this income was limited to accounting for the amounts recorded in the books of the Foundation.

In our opinion, except for the limitation in the scope of our examination referred to in the preceding paragraph, these financial statements present fairly the financial position of the Foundation as at December 31, 1971 and the results of its operations for the year then ended, in accordance with generally accepted accounting principles applied on a basis consistent with that of the preceding year.

PRICE WATERHOUSE & CO.,
Chartered Accountants

THE VICTORIA FOUNDATION
STATEMENT OF RECEIPTS AND DISBURSEMENTS
FOR THE YEAR ENDED DECEMBER 31, 1971

Receipts:		
Ardmore Trust	$ 4,774.59	
Management fee—The Goolden Fund	150.00	
Interest income—The Royal Trust Co.	533.52	
—Bonds and certificates—Schedule 1	1,977.26	
Estate of Cora H. C. Elkington	69.50	
Dividend income—Schedule 1	302.83	
Proceeds of investment sales—		
Consumers Gas Co. 5½% February 1, 1989	11,916.00	
Royal Trust Company 8.125% July 13, 1971	2,000.00	$21,667.70
Disbursements:		
Expenses—Audit	150.00	
—Management fee	59.81	
—Office	45.13	
—Advertising	251.55	
—Honorarium	1,000.00	1,504.49
Distributions—Boys' Club of Victoria	4,400.00	
—Victoria Society for Autistic Children	800.00	
—Art Gallery of Greater Victoria	400.00	5,600.00
Investments—$10,000 City of Victoria 7¾% April 1, 1986	9,783.00	
John Labatt Ltd. 150 common shares no par value	3,389.45	
$7,000 Royal Trust Company 8.375% August 5, 1973	7,000.00	
$5,000 Canada Savings Bonds 5.75 - 7.75% November 1, 1980	5,000.00	25,172.45
		$32,276.94
Excess of disbursements over receipts		(10,609.24)
Cash—December 31, 1970		12,248.72
Cash—December 31, 1971		$ 1,639.48

THE VICTORIA FOUNDATION
SCHEDULE OF INVESTMENTS
DECEMBER 31, 1971

	Par Value of Bonds and Certificates or Number of Shares	Acquired Value	Market Value	Income
Bonds and Investment Certificates:				
Alberta Government Telephone 8¼% September 1, 1990	$11,000.00	$10,880.00	$11,605.00	$ 907.50
Consumers Gas Co. 5½% February 1, 1989	Sold	—	—	494.55
Royal Trust Company 8.125% July 13, 1971	Sold	—	—	93.05
City of Victoria 7¾% April 1, 1986	10,000.00	9,783.00	9,270.00	319.55
Royal Trust Company 6.375% August 5, 1973	7,000.00	7,000.00	7,000.00	162.61
Canada Savings Bonds 5¾% - 7¾% November 1, 1980	5,000.00	5,000.00	5,000.00	
		32,673.00	32,875.00	1,977.26
Shares:				
International Business Machines	5	1,822.50	1,675.00	22.25
International Nickel	125	5,875.00	4,000.00	226.58
Seaboard Life Insurance (at nominal value)	4	1.00	1.00	
John Labatt Ltd.	150	3,389.45	3,375.00	54.00
		11,087.95	9,051.00	302.83
		$43,760.95	$41,926.00	$ 2,280.09

THE GOOLDEN FUND
STATEMENT OF RECEIPTS AND DISBURSEMENTS
FOR THE YEAR ENDED DECEMBER 31, 1971

	Income	Capital	Total
Receipts:			
Dividends—Schedule 1	$ 1,724.51	$	$ 1,724.51
Interest—			
Royal Trust Co.	109.40		109.40
Bonds—Schedule 1	3,337.50		3,337.50
Proceeds of sale—128 shares International Utilities	—	5,270.43	5,270.43
	5,171.41	5,270.43	10,441.84
Disbursements:			
Victoria Conservatory of Music	5,000.00		5,000.00
Royal Trust Co.—			
Fees	207.05		207.05
Postage	—	1.00	1.00
The Victoria Foundation	100.00		100.00
Audit	100.00		100.00
Purchase 100 shares Canadian Pacific Railway Limited		7,048.09	7,048.09
	5,407.05	7,049.09	12,456.14
Excess of disbursements over receipts	235.64	(1,778.66)	(2,014.30)
Cash—beginning of year	611.34	1,387.96	1,999.30
Cash—end of year	$ 375.70	$ 609.30	$ 615.00

THE GOOLDEN FUND
SCHEDULE OF INVESTMENTS
DECEMBER 31, 1971

	Par Value of bonds or number of shares	Cost	Market value	Income
Bonds:				
Imperial Oil Limited 8½% August 15, 1989	$15,000.00	$14,925.00	$15,750.00	$ 1,275.00
New Brunswick Telephone 9¼% June 1, 1987	15,000.00	14,887.50	15,600.00	1,387.50
Woodward Stores Ltd. 6¾% September 1, 1989	10,000.00	10,000.00	12,500.00	675.00
		39,812.50	43,850.00	3,337.50
Shares:				
Bank of Montreal	300	4,365.75	5,550.00	231.00
Canadian Pacific Limited	500	7,048.09	6,875.00	160.00
Industrial Acceptance Corp. Ltd.	300	4,113.23	5,775.00	300.00
International Nickel Co.	100	3,802.91	2,200.00	130.68
International Utilities Corp.	Sold	—	—	44.07
Interprovincial Pipeline Co.	350	4,485.63	7,375.00	315.00
Hiram Walker-Gooderham & Worts	100	3,940.70	4,175.00	145.00
Moore Corp.	140	4,768.32	5,500.00	90.16
Steel Co. of Canada Ltd.	200	4,418.76	5,274.00	240.00
George Weston Ltd.	300	3,991.62	3,624.00	168.00
		40,920.08	47,608.00	1,724.51
		$80,732.58	$91,458.00	$ 5,062.01

* Stock split 5 for 1 during year.

These Prices Below Wholesale!
OAKCREST FOODS 3475 QUADRA
THE WAREHOUSE 47 SONGHEES RD.
Wholesale Food Distributors
OPEN EVERY NIGHT 'TIL 9
Prices Effective MON., TUES.
We Reserve the Right to Limit Quantities.
OAKCREST and the WAREHOUSE
STEWING BEEF Canada Choice, LEAN BONELESS LB. 79c
BOLOGNA No. 1, By the Piece LB. 39c
Canada Choice LEAN RIB STEAKS LB. 98c
FRESH, LEAN PORK STEAK LB. 69c
FIDO DOG FOOD 10 TALL TINS 89c
PURITAN Tomato or Vegetable SOUP Tin 10c
NO. 7 BEANS WITH PORK in Tomato Sauce 2 14-oz. Tins 29c
SUN RYPE BLUE LABEL APPLE JUICE 5½-oz. Tins Case of 24 Tins 1.89
McColl's Finest PEANUT BUTTER 48-oz. Tin 99c
Vine-Ripened Beefsteak Tomatoes 2 Full lbs. 49c

Recovery Time Six Weeks—Union

By DON COLLINS
Colonist Reporter

It will probably be close to another month and a half before the B.C. construction industry can stagger back to its feet, a union spokesman said Saturday night.

This is because an already troubled situation has been further hampered by legal action, he said.

"I've had personal calls from men who say they don't want to be dispatched to jobs as long as this is going on."

He asked not to be identified because construction union lawyers have asked union officials to decline comment as long as charges are pending before the courts.

Charges arising out of a failure to obey a government back-to-work order have been laid against three unions.

Meanwhile, the province's other major labor trouble area — the strike of all 30,000 members if the International Woodworkers of America in the forest industry's coast region — was still in the stage of strategic meetings.

The industry-wide strike became official at noon Thursday after continued failure to reach agreement on a new contract.

The negotiating committee met throughout Saturday to discuss the final offer made by Forest Industrial Relations and was to meet again today.

The various coast locals are holding membership meetings to "be brought up to date on what is happening" and the Victoria local has scheduled a meeting for 1 p.m. today at the Quadra Street Union Centre.

The last offer of the industry was 73 cents an hour over two years on top of a base rate of $3.72. The union's final position called for an increase of 50 cents an hour in each of two years.

Charges laid Friday under the B.C. Mediation Commission Act (Bill 33) were against Locals 213 and 344 of the International Brotherhood of Electrical Workers, Local 919 of the Plasterers and Cement Masons Union and Local 118 of the Heat, Frost and Asbestos Workers Union. All are in the Vancouver area.

The act provides for fines of $10,000 against organizations and $1,000 against individuals, and additional fines of $150 for each day of continued infraction.

There have been hints that charges could eventually be laid against one or more of the contracting companies as well. Attorney-General Peterson said Saturday night he had no comment to make at this time on such a possibility.

The number of construction unions without agreements with the Construction Labor Relations Association is gradually being reduced. The ironworkers were reported to have ratified a two-year settlement that would mean an increase of $1.07 an hour in wages and fringe benefits for some 1,500 men. Construction teamsters, mainland sheetmetal workers and operating engineers are conducting votes. If ratification comes in each case, only six of 18 unions originally involved in the strike-lockout situation would remain to have their cases dealth with by the B.C. Mediation Commission.

The unions have refused to appear before the commission for compulsory arbitration. The six holdouts, all reportedly making a strong stand against the type of agreement made with the others, are the carpenters, electrical workers, plumbers, heat and frost workers, boilermakers and cement masons.

Without the big three on the job — the carpenters, electrical workers and plumbers — major construction would be virtually impossible.

HONDA
URGENTLY NEEDS
TRADES
"World of Pleasure"
PEARSON

HYPNOTHERAPY
CAN
ALLEVIATE
Hypertension—Insomnia—
Overweight—Smoking—
Emotional Fears—
Mental Blocks—Bad
Dreams
IMPROVE
Emotional Relaxation—
Self Confidence—Habit
Control—Self Expression
Motivation—Self Control
Physical Relaxation—
And many others.
FREE CONSULTATION — 385-7141
Suite 335 - 1207 Douglas

Whacking Great Time

Zap, bang, pow! Spectators at Saturday's Sportsarama must have thrown away frustrations while banging this old car with mallet at 10 cents a whack, as Curt Raybone, 15, of 340 Ker, is doing. It was all part of program at Saanich's Lambrick park sports complex to raise money for team travel funds. It was sponsored by Greater Victoria Sports Council and Saanich parks administration.

Radar Beach Murder

Couple Were Shot

Two young persons found murdered Thursday afternoon in a lean-to at Radar Beach near Tofino had received a number of gunshot wounds to their heads, RCMP reported Saturday.

RCMP identified the dead woman as Anne Barbara Durrant, 20, of 3994 West 34th, Vancouver.

Name of the dead man found was withheld Saturday night pending notification of next-of-kin. RCMP would only describe him as a Caucasian from a country outside Canada and the United States.

RCMP Inspector H. A. Johnson said an autopsy performed on the two persons in Nanaimo Saturday morning showed the wounds were inflicted by small calibre bullets.

The two persons were found by a man camping on the secluded beach about five miles south of Tofino. The bodies were in sleeping bags inside the shelter.

Johnson said the two persons took a ferry from the mainland to Nanaimo and hitchhiked to the beach.

He said the intensive police investigation is being treated as a murder investigation.

RCMP searched through bushland and along beaches Saturday for possible clues. They were assisted by two police dogs — one from Nanaimo and the other from North Vancouver.

Johnson said the search and questioning of persons in the area produced no results. He said the investigation will continue "for some time" and will concentrate on the immediate area for the next while.

Sands
Your Six Community
Funeral Chapels
Dedicated to Service
sensible prices
Victoria 388-5155
Sidney 656-2932
Colwood 478-3821
Nanaimo 753-2032
Duncan 746-5212
Ladysmith 245-2331
Independent, Family Owned and Controlled. Sands since 1912.
Integrity at time of need

Driver Hurt

George T. Bridges, 2542 Belmont Avenue, suffered severe bruising to his left leg when the car he was driving was in collision with an auto driven by Patrick Joseph Higgins Jr., 1707 Carrick, at Belmont and Myrtle Friday afternoon.

Advertisement
HOTELS AND MOTELS CALL FOR TRAINED MEN AND WOMEN
● Good Pay ● Bright Future
● Fascinating Positions
Important positions, unusual opportunities can await men and women in the glamorous hotel, motel and hospitality fields. A happy future can be yours in this business where previous experience has proved unnecessary and you are welcomed at any age.
QUALIFIED TO "MAKE GOOD"!
Lewis Training qualifies you at home in leisure time or through resident classes for well-paid opportunities in hotels, motels, city and country clubs. Thousands of Lewis graduates are now succeeding as Managers, Hostesses, Assistant Managers, Stewards, Executive Housekeepers and 55 other types of important positions.
IMPORTANT!
The Lewis Hotel-Motel School has successfully trained men and women for over 54 years. Find out how easily you may qualify for a well-paid position. And how you are registered in the Lewis CANADA WIDE PLACEMENT ASSISTANCE.
FOR FREE INFORMATION, MAIL THE COUPON TODAY
LEWIS HOTEL-MOTEL SCHOOL
A Division of International Career Academy of Canada Ltd.
Regional Admissions Centre.
P.O. Box 82, Abbotsford, B.C.
Please send me, without obligation, more information.
Name _____ Age _____
Address _____ Phone _____
City _____ Prov. _____
I am interested in ☐ Home Study ☐ Resident Study

The butcher, the baker, the hamburger maker.

White Spot people taking a lot of care with White Spot food. That's our secret. Produce buyers down at the vegetable markets at the crack of dawn. Our own butchers selecting and cutting the top-quality meats. Poultry experts on our own chicken farms. Eggs rushed to our kitchens while they're fresh as they come. Bakers in our own bakery turning out unique White Spot hamburger buns and old-fashioned pies.

White Spot buyers and butchers and poultry men and bakers. (What, no candlestick makers?) These are the people who make us more than just a ho-hum hamburger place.

And add to that our special secret recipes. And the chefs who prepare them. And the waitresses and car hops who serve them.

Quality ingredients and quality people.

It makes for some pretty memorable eating.

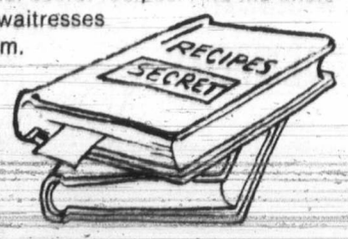

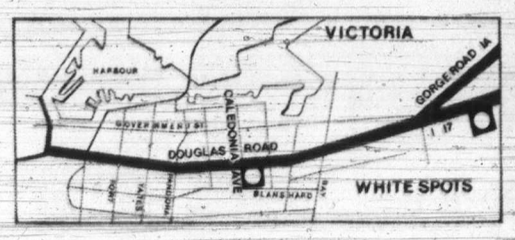

white spot

Come in... taste the difference!

Woolco Town & Country MONTH-END CLEARANCE

Unmistakable, Honest to Value SAVINGS!

2-DAY SALE ONLY!

Monday and Tuesday

Monday Super Bargains

Record Player — 4-speed. Tone and volume controls. Woodgrain vinyl covering. **69.69**

Garbage Bags — 10 per pak. Extra strong construction. 26" x 36", use indoors and out. **3 pkgs. 1.43**

Rite Napkins — Assorted colors, perfect for barbecues, picnics, patio. 250 per pak. **2 pkgs. $1**

Ladies' Vinyl Handbags — Variety of styles. Single or double handles, zipper or snap closing. Sturdy construction. Whiee, tan, brown, black. **$3**

LADIES' AND TEENS' WEAR

Ladies' Nylon Lace Bra — Plunge neck with lace trim, elastic back and cotton lace straps. White only. Sizes 32A - 38B. **2 for $3**

Ladies' Summer Slims — Corduroy and more. Patch pockets, button front, wide belt loops, smartly flared legs. Colors of wine, grey, brown and tan. Sizes 8 - 18. Value from 7.88, 7.95 and 8.95. **$6**

Ladies' Summer Hats — Variety of wide brimmed hats with ties. Assorted colors just right to match any wardrobe. One size. **$1**

Ladies' 1-Piece, 2-Piece and 3-Piece Swimwear — Great selection of this year's styles in swimwear, something for everyone in a variety of shades. Sizes 10 - 18, 7 - 15. **$12**

Ladies' Blouses — Shirt style, long sleeves, pointed collar. Button front, plus a variety of styles and materials. All the latest colors. Sizes 10 - 18. **$5**

Ladies' Shrink Vests—Great styles in knitted or crocheted acrylics. Sleeveless styles with "U" or "V" necks. Variety of stripes and patterns in shades of red, yellow, royal, green, navy, and more. Sizes S., M. and L. **$3**

Ladies' Pullovers — Assorted new fashions in short or long sleeves. 100% acrylics in beautiful light colors. Sizes S., M. and L. **2 for $5**

Ladies' and Teens' Body Suits — A large cariety of styles in many great fashion colors. Size A fits 95 - 125 lbs.; Size B fits 125 - 155 lbs.
Rib knit— 1-pce. **$3** Boucle knit— 1-pce. **$3**
2-pce. **$4** 2-pce. **$4**

Ladies' T-Shirts and Shells — A great selection of new summer styles in all the latest shades just right for casual summer wearing. Sizes S., M., L. **2.50**

Girls' Slims — Choose from denim, corduroy or brushed denim in all the latest styles — featuring patch pockets. Button front and a wide flare leg. Sizes 8 - 14 **$4**

Girls' 1-Pce. and 2-Pce. Swimwear — Carefully selected swimwear in stretch nylon and Arnel. Great styles in this year's fashion colours that stay rich and true. Sizes 8 - 14 **$3**

Girls' T-Shirts and Tank Tops — Knitted stretch nylon with long or short sleeves, also sleeveless. Large selection of styles — something for every girl. Yellow, red, navy, green, mauve, royal and more **2 for $3**

Ladies' and Juniors' Dresses — Arnel and polyester knits. Excellent saving on this year's latest styles in exciting colours and patterns. Sizes 8 - 18 and 7 - 15 **$10**

CHILDREN'S WEAR

Girls' Dresses — Long or regular lengths, peasant styling in cotton. Variety of prints in exciting colours. Sizes 4 - 6x **$4**

Children Girls' and Boys' Bibbed Hot Pants — Fortrels, corduroys, and stretch terry in many exciting fashions. Assorted prints, patterns and stripes in many shades. Sizes 4 - 6x **2 for $5**

Children Girls' and Boys Shortall — Selection of great styles in stretch terry, zipper front short sleeves. Colours of mauve, orange, navy, red, brown, etc. Sizes 4 - 6x **$3**

CHILDREN'S PANTS

Double knits in cortelle, polyester and stretch denim. Zipper or button front and pull-on style all smartly flared. Variety of patterns or solid shades in navy, mauve, grey, red, wine, brown and more. Sizes 4 - 6x **$3**

Children's Sleepwear — Cotton polyester, a variety of styles in assorted colours. Great quality at great prices. Sizes 4 - 6x **2 for $3**

Infant Dresses and Diaper Sets — Polyester and cotton rayon blends. Attractive styling with embroidery or lace trims. Permanent press. White, pink, blue, yellow, green, aqua. For 3 - 6 - 9 - 12 - 18 months **2 for $5**

FAMILY FOOTWEAR

Ladies' White Dress Shoes — Various styles to choose from. Broken size range **$8**

Ladies' Casual Shoes — In loafer and tie styles **$2**

Boys' Leather Shoes — Various styles. Black or brown **3.99**

Boys' Casual Shoes — In loafer and tie styles. Black or brown **1.99**

SMOKE SHOP

Crib Board and Playing Card Combination — For the cribbage players **1.87**

Club Reno Cards — 100 Poker Chips and Poker Instruction Book for the Poker players **1.97**

PAINT and WALLPAPER DEPT.

Mactac Self-Adhesive Vinyl — Many patterns to choose from including very realistic woodgrains. Handy 2 yd. x 18" package **.87**

Save on Quality Fiesta Paints — Hundreds of colours in Interior Latex, Semi Gloss Enamel, High Gloss Enamel, Oil or Latex based house paints. **Reg. Woolco Prices 8.99 to 9.97 gallon** **7.47**

Famous Rez Woodstain — For interior or exterior woods. Beautifies while it protects. Gallon **6.99**

MEN'S AND BOYS' WEAR

Men's Dress Pants — Assorted fabrics and styles. Continental style pocket. **$5**

GWG Casual Pants — Permanent press, full cut. Colours of green, brown, beige. Sizes 30 - 42 **6.99**

Men's Casual Jackets — Permanent press, wind resistant, water repellent **2.99**

Men's "Slim Guy" Boxer Shorts — 100% cotton, tapered legs, assorted colours to choose from. Sizes 30 - 42 **.79**

Men's Long Sleeve Sport Shirts — Permanent press, balloon sleeve, assorted checks and plain shades. S.M.L. **3.99**

Men's Sport Dress Shirts — Permanent press, long sleeves, assorted patterns and plain shades. S.M.L.XL. **3 for $10**

Boys' GWG Denim Jackets — Snap closure, trim on collar, cuffs, waist and breast pockets.
Sizes 8 - 12 **8.95** Sizes 14 - 18 **9.95**

Boys' Nylon Shells — Water repellent, wind resistant. Sizes 8 - 16 **2 for $5**

Boys' Suits and Sport Jackets — Assorted styles and fabrics to choose from.
Suits **$15** Jackets **$10**

Boys' Sport Shirts — 100% rayon, short sleeves, assorted plain shades. Sizes 8 - 14. Each **1.57, 2 for $3**

Boys' Blue Jeans — Flare leg, button front, contrast stitch. Sizes 8 - 16. Each **2.57, 2 for $5**

JEWELLERY DEPARTMENT

Salad Serving Dishes — Uniquely styled salad server in shades of brown or avocado. Great for patio entertaining **$3**

Candle Holders — In colours of red, orange, or blue. These candle holders are available in a choice of two shapes. Greatly reduced for this sale **$5**

Ivory Plaques — Beautifully hand carved ivory figures on a black velvet background with antiqued gold coloured frame. Available in two sizes. Made in Spain **$10**

Wooden Lazy Susan — Made from Monkey Pod wood. This Lazy Susan has seven compartments. Attached to swivel base **$10**

Candle Holder Sets — Set consists of six miniature glass candle holders and six tall red slender candles. A lovely gift idea **$5**

Costume Rings — Many attractive styles avilable in numerous settings and coloured stones. Completely adjustable **1.50**

Ladies' Mod Watches — Many styles available in various shaped dials and colours **$7**

FLOOR COVERINGS

Geometric Area Rugs — 9'x12', bound edges, colours of bittersweet and gold, at a greatly reduced price of **77.77**

Sea Grass Door Mats — Terrific for porches and all entrances. Very durable for long wear **$2**

Geraldine Mats — 100% hard-wearing viscose. Fringed ends.
21" x 36" **$2** 28" x 47" **$4**

Hearald Area Rugs — 9' x 12'. Beautifully patterned, really great quality. Limited quantities **58.88**

SMALL APPLIANCES

Solaray Deluxe Mist-type Hair Curler Set — 20 rollers, five different sizes includes new giant size curler, stainless steel roller clips **10.88**

Solaray Deluxe Hair Curler Set — 20 roller unit, six jumbo, six large, four medium, four small, on-off switch and ready light **10.88**

Canadian General Electric Steam and Dry Iron — 15 air vents, detachable 5 ft. cord. white only **10.88**

Canadian General Electric Buffet Style Frypan — 11" satin finished aluminum interior, colours of avocado, harvest gold and flame **24.44**

Vornado Electric Can Opener and Knife Sharpener — Removable cutting wheel for easy cleaning, long lasting honing wheel keeps knife precision sharp **15.88**

Samson Dominion 3-Speed Portable Hand Mixer — White only, detachable cord **8.88**

LARGE APPLIANCES

Shetland-Lewyt Floor Polisher — Lightweight, easy to use and it does a tremendous job. Powerful dependable motor **14.88**

Shetland-Lewyt Upright Vacuum Cleaner — Your carpet never had it so good. Complete with accessory tool set for all your vacuum needs **48.88**

12" Portable Television — Limited quantities. Crystal clear picture, dependably built. Two-year picture tube warranty. Perfect second set **88.88**

Symphonic Home Entertainment Set — Complete stereo set with stand, speakers, tuner, turntable, headset and a bonus set of records. Decorator colours **177.77**

Portable Television — Giant 20" screen for full viewing pleasure. Front-mounted speaker and controls, two-year picture tube guarantee **138.88**

110 Volt Tangette — Made in Canada, by Force Electric. Two top elements and a good sized oven. Available in harvest gold and avocado only **78.88**

SPORTING GOODS

Air Mattress — 30" x 72" in size. Rubberized fabric I-beam construction **4.99**

Sleeping Bag — Brentwood Bay special. 7-lb. thermocloud insulation. 34" x 72" cut size. Warm flannel lining **9.97**

Lawn Darts — Set of four darts and two hoops. Ideal for summer fun **3.33**

Baseball Glove — Special vinyl leather, nylon stitched. Brown in colour **1.67**

Tennis Rackets — Super Ace, Tournament, Renown, and Tournament Play. All top quality tennis rackets for the beginning tennis player **$3**

Slazenger Tennis Shorts and Shirts — Made in England by Slazenger. Assorted sizes.
Shorts **$7** Shirts **$4**

Picnic Set — Complete picnic set containing complete service for four people. Comes in a handy carrying case **$6**

Rust Inhibitor — Penetrates, lubricates, stops rust, displaces water. Safe, clean, harmless to fabrics, rubber, fishing line, plastic leather vinyl, styrofoam or paint. Contains no solvents or silicones. Greaseless, ideal for distributors, guns, fishing reels **$2**

Coleman Fuel — Coleman Catalytic Fuel, one quart size (40). 12 tins per case. Stock up now and save! Each **.45** Limit 1 case per customer. Per case **$5**

Stryofoam Coolers — King Size Stay Cold Coolers with drain, extra thick walls, tight fitting lid, or Superior Stay Cold Cooler with basket carrying handles and tight fitting lid. Your choice **3.67**

Berkley Reels — Berkley trout reel in handy plastic tote box complete with 3 Berkley lines. **$13**

SAVE $100

Hard Top Trailer at a Soft Top Price

This modern, lightweight home on wheels gives you more time for fun and sightseeing. The ABS top is strong yet light for easy pop-up lifting. Trailer has 2 large 48" x 76" beds with cushioned vinyl floor. Body is all steel with aluminum stonegard. Tent is of 10-oz. Vivatex duck. Trailer received the Manitoba "Award of Merit" for best design. **Reg. Woolco Price 688.88** **588.88**

DRAPERIES

Bedspreads — Singles and doubles, assorted styles and patterns, many bright colours to choose from. **9.99**

Toss Cushions — Assorted styles and colours. Taffeta covered, 15". Reduced to clear **$2**

Some covered with hopsacking, tasselled **$6**

Tier and Valance Sets

In a wide range of colours and sizes. At terrifically reduced prices.
Group I— Reduced to **$6** Group II Reduced to **$3**

FURNITURE

30" Rollaway Bed — Strong metal frame with foam mattress. Attractive paisley ticking. Folds easily for storage. **27.77**

Vinyl Lounge Chair — No-sag, super loop spring construction. Soft, polyfoam cushion fill. **15.88**

Round Playpens — 38" diameter, complete with pad. Green floral patterns. Folds flat for storage. **16.66**

2-Piece Chesterfield Suite — Select Canadian hardwood frame. Designed for absolute elegance and durability. **$244**

Wagon Wheel Gun and Clothes Rack — For your son's room, to hang his clothes. Wagon wheel design with six hangers. **3.99**

Children's Bench and Storage Bin — Attractive bench with red vinyl upholstery. Large bin to store toys in. **19.77**

Tuesday Bullseye Specials

912 Orcana Electric Organ — Play by numbers, easy to learn. Styled cabinet. Great for beginners. **86.95**

J-Cloths — 1001 uses indoors and out 12 per pak. **2 pkgs. $1**

Jets Scouring Pads — With grease-cutting action. Heavy duty. 15 pads per pak. **2 pkgs. .77**

Canadian General Electric Kettle — 2-quart automatic kettle. harvest handle and base. **9.99**

TOYS

Maddies Mod Dolls — Fully pliable, turnable body, real eyelashes, rooted hair. **.88**

Baseball Glove and Ball — Great outdoor fun. Plastic covering. Stitched ball. **.66**

Beach Toys — Colourful plastic ducks and fish. 3 per pack. **1.46**

Infants' Push Toy — Plastic construction, colourfull. Hours of fun. **.57**

Haunted House Boat — It floats! Colourful. Great outdoor fun. **1.36**

Bedknobs and Broomstick Puzzle — A Walt Disney production. Over 100 pieces. Great fun for the kids! **.66**

LUGGAGE

Train (Cosmetic) Case — Heat treat, vinyl covering. Non-corrosive aero-aluminum construction. Includes mirror, comb and brush, plus tray and inner purse. Colour keyed. **18.86**

Fitted Vanity Case — Non-corrosive, vinyl covering. Includes comb, brush, mirror and lotion containers. Colour keyed sanitized fabric. **20.46**

Men's Shortrip — Strong, lockable plastic divider. Interior zippered pouch, retaining straps, non-corrosive and heat treated vinyl covering. **24.86**

Men's Three Suiter — Compartment divider, retaining bands, hanger and holder. Sanitized lining. Vinyl covering, heat treated and non-corrosive. **31.86**

Wardrobe Case — Retaining bands, fabric case divider plus dust curtain. Heat treated, non-corrosive vinyl covering. **28.96**

Pullman Case — Case divider, sanitized fabric lined, retaining bands. Heat treated, non-corrosive vinyl covering. **29.96**

Ladies' Weekender — Retaining bands, divider, fabric lined, heat treated, non-corrosive vinyl lined. **24.95**

Three-Pce. Luggage Set

Strong vinyl covering, fabric lined. Mirror, comb and brush. **24.86**

TOWELS — FABRICS

45" Printed Polyester and Cotton Broadcloth — Assorted prints on good quality polyester and cotton broadcloth. Little or no ironing required. Suitable for children's wear, or sports wear for men's shirts, blouses, etc. Yard **1.17**

Screen Printed Warp Knit — Beautiful prints in assorted designs, polka-dots, florals, or abstracts. Be in the swing with an outfit for fun in the sun, lounge wear, hot-pants, evening wear, or dressy tops. A dream to sew! Yard **1.97**

60" Printed Polyester Double-Knits — Assorted double-knits, good weight, suitable for summer suits, sports wear or better dresses. Fully washable. Yard **3.96**

54" Celanese Taffeta Lining — Washable, colourfast. Suitable for cotton, rayons, and most washable fabrics. Good colour choice. Yard **.50**

Printed Vinyl Upholstery — Good weight supported vinyl for chairs, garden swings, patio furniture, cars, etc. May be sewn by machine. Assorted prints and plains. Yard **1.96**

Towel Ensemble — Floral design in assorted lovely colours. Stock up at these low prices!
Bath Towel **2.33** Hand Towel **1.17**
Face Cloths **2 for .88**

GARDEN CENTRE

Rotary Lawnmower — Brentwood 22" Deluxe Mower. 3½ h.p. Briggs and Stratton engine, 7" adjustable wheels, vertical pull starter, fold down handle **81.88**

Party Patio Lights — For indoor or outdoor use, cord is 18 feet long. Contains 6 sockets and bulbs. **4.16**

Planter — 10" x 26" plant stand, black wrought iron with drain dish. **7.86**

Patio Bowls — 16" white plastic patio bowls, ideal for patios, porches, sundecks, etc. **3.66**

Storage Shed — 6' x 5' steel building, two-tone green with white, single roof beam. Easy to build! **58.88**

PERSONAL SHOPPING ONLY, PLEASE! SHOP EARLY WHILE QUANTITIES LAST!

Woolco Department Stores

Because We're Woolco... Your Shopping Costs You Less!

TOWN AND COUNTRY SHOPPING CENTRE, DOUGLAS ST. AND SAANICH

OPEN MONDAY TO FRIDAY, 10 A.M. TO 10 P.M. SATURDAY, 9 A.M. TO 10 P.M.

Big Business—Bigger Politics

The New Arms Merchants

By JOHN COOLEY
Colonist-Monitor Service

The international sale, loan and gifts of weapons and other implements of war have become big business — and even bigger politics. Who are the men and the nations that fuel the world's brush-fire wars? Here is the first of a six-part series on the world-wide trade in arms — and the people involved in it.

In Washington a committee of senators listens glumly as a U.S. Defence Department spokesman explains why the American taxpayer must provide $225 million for the Cambodian armed forces in the current year.

Thousands of miles away aboard the Neuklong ferry between South Vietnam and Cambodia, an eyewitness reports: "New U.S. arms issued to South Vietnam are constantly being peddled on the black market.

"Many are bought and sold on the ferryboat. These include tents, guns, combat rations. One Cambodian lieutenant bought, probably to resell for his own profit, enough M-70 rocket grenade launchers to equip a whole platoon."

Cooley

On the other side of the world in Amman, Jordan, a U.S. embassy official tells a visitor: "The Jordan military gets a slice of everything that comes into this country. Where its funds come from is just a bookkeeping measure." All U.S. aid to Jordan this year is worth about $120 million.

Tanks Sold

In Berne, Switzerland, a private arms trader negotiates a fat contract to sell hundreds of surplus North Atlantic Treaty Organization (NATO) tanks to a West African country whose people still suffer from malnutrition.

A few miles away, an arms buyer for the Irish Republican Army (IRA) discusses with an agent for the Czechoslovak firm of Omnipol a deal to replenish the IRA's arsenal of rifles and sub-machine guns in Belfast. The funds he pays were collected in the United States through an office in the Bronx, New York.

In these and countless other ways, the sale, loan, and gifts of weapons and other implements of war have become big business — and even bigger politics.

Power Tool

So big, in fact, that the worldwide trade in arms — in all its aspects from the smuggled crate of revolvers crossing a Latin American frontier to the transfer of the latest sophisticated Phantom or MIG jet combat plane to an American or Soviet client state — has become the weightiest and most important tool of international power and diplomacy.

Some of the findings recently reached by an independent body of experts in a study for the United Nations secretary general boggle the imagination: While 10 years ago the world was spending $120 billion annually on arms and warfare ($150 billion at 1970 price levels), the figure reached and almost certainly passed $200 billion after 1970.

The prospect, says the United Nations report on Economic and Social Consequences of the Arms Race and of Military Expenditures, is that even if annual military expenditures do not claim more than their present 7 to 9 per cent of world output, "they could well reach the level of $300 to $350 billion (at 1970 prices) by 1980, with a total outlay for the current decade of about $2,650 billion . . ." This, of course, at the expense of education, public health, economic growth, environmental controls, and other matters vital to the welfare of the world.

Ballooning

This ballooning growth of arms costs has come about during a decade when there were no major wars between big powers.

More, it happened even as the United States and the Soviet Union were starting to make progress in limiting strategic weapons, as most major powers agreed to halt the spread of nuclear arms and to ban the terrible weapons of chemical and bacteriological warfare, and the use of the sea beds for war.

Gone are the days of the "honest" private dealers like Basil Zaharoff, whose influence upon governments and policies before and during the First World War were immense.

The private arms peddlers and brokers, once called "merchants of death" but with access to presidents and kings, are probably fewer in number and certainly less influential now. A few, like Samuel Cummings of Interarms, have probably amassed fortunes.

Tiny Fraction

But all available research now shows that not more than a tiny fraction — less than 5 per cent — of the world's arms business is in the hands of such individuals.

Instead, governments and the giant armaments, aerospace, and electronics industries of the "military-industrial complex" — depending sometimes wholly on government orders — have long eclipsed the private traders.

Hence, private dealers now concentrate on the flourishing trade in sporting weapons and handguns and "sporterized surplus military weapons. This is a specialty of big British gun importers and merchants.

The private merchants also operate in surplus and "scrap weapons. These have helped keep many conflicts, such as recent ones in Nigeria and Central America, going strong.

In reply to recent questions asked by the United Nations about arms and development aid programs, many governments provided confident figures or statements indicating that arms aid was on the back burner.

Cross Juggling

But as Dr. Gunnar Myrdal, the Swedish scholar who heads the Stockholm International Peace Research Institute (SIPRI) and who has devoted much of his career to studying the developing world, points out, "The statistic on aid and financial assistance is grossly juggled and falsified, giving the appearance that (non-military) aid and assistance from the developed to the underdeveloped countries is much bigger than it really is.

For the last 25 years, all the wars have been fought not in the industrialized regions of the West or Communist East, but in the developing countries of Africa, Asia and Latin America. As SIPRI says in its 910-page study published last November and entitled The Arms Trade With the Third World (soon to appear in an abbreviated and updated form), four nations are responsible for more than 90 per cent of all exports of arms to 91 developing countries.

These supplying nations are the United States, which alone "accounts for over a third of the world's total weapons," the Soviet Union, Britain, and France in that order.

After them, as arms exporters, follow Italy, West Germany, Czechoslovakia, Belgium, The Netherlands, Israel, Sweden, Switzerland, Austria, and Australia.

A third group of nations is fast coming into the picture. All have enough domestic arms-manufacturing capacity to become big exporters within the next decade: Argentina, Brazil, East Germany, Egypt, India, Indonesia, Japan, North Korea, Norway, Poland, Portugal, South Africa, Turkey, and Yugoslavia.

A fourth category of countries with little or no capacity of their own also exists. These will shortly export or already do export the surplus arms they once imported: South Vietnam is one of these.

And some nations in the second group of major exporters, who were once wholly dependent on big powers for their arms supplies, are now selling new systems and their own refinements of old systems back to the big powers. For example, according to an analyst at the Institute for Strategic Studies (ISS) in London:

Israelis, Too

"The Israelis have begun selling their military electronics to the United States (their biggest and main supplier), including code and communications systems." The Israelis are manufacturing and exporting multipurpose aircraft and have begun to make with a view to export, a new SKS submachine-gun which is to replace the famous Uzzi, already sold to a number of Asian, African, and European states.

As worldwide weapons technology grows, so do licensing co-production, and co-operation agreements.

The newest trend is for countries of the developing world to make arms for each other; India has tried to help Egypt manufacture military jet engines; and a Pakistani shipyard in Karachie beat out British, West German, and Japanese firms in getting a contract to build new light warships for Saudi Arabia and Abu Dhabi.

The farming-out of U.S. defence and procurement contracts has spread around the world, just as Soviet-licensed manufacturers have proliferated in East-bloc countries as India.

Many a West European firm, especially in Belgium, West Germany, Italy, Denmark, and neutral Austria, has been banking on a further prolongation of the Vietnam war. They fear that U.S. military procurement in Europe will end with peace in Southeast Asia.

Elizabeth Pond, correspondent for The Christian Science Monitor, reports from Tokyo that Japan still is bound by its no-war Constitution and bylaws making it illegal to export "combat weapons" to countries at war, Communist countries or "unfriendly" ones. But as in Europe, U.S. "special procurement" for the war in Southeast Asia has helped Japanese defence and defence-connected industries recover from the effects of the Axis defeat in the Second World War.

Another by-product of the world's arms-transfer bonanza is the movement of experts and weapons know-how across international frontiers. As SIPRI staff analyst Jozef Goldblat puts it, "No practical way exists to halt the flow of weapons knowledge, like any other knowledge," from one country to another.

Efforts to halt the transplanting of arms talent have ranged from the often-ineffective controls on information of the U.S. Battle Act of 1951 to terrorism, used by the Israeli secret service to dissuade German rocket and missile experts from working in Egypt in the early 1960s.

Nevertheless, U.S.-trained Chinese nuclear scientists as well as Soviet-trained ones (before the Sino-Soviet break of 1960) have helped build nuclear weapons systems in China; German aerospace experts have pioneered in the United States and French programs; British scientists and technicians helped develop Australia's military rocketry; Canadians helped India gain fairly advanced nuclear know-how.

technology can cross-fertilize itself, too. French experts helped provide Israel with rockets, missile systems, and nuclear weapons capability. But Israeli research and development has aided the French aircraft and weapons industries, and Israel now exports the Gabriel missile which France's Marcel Dassault helped develop.

A side political effect of the arms boom has been the reinforcement in power of military governments the world over. Greece, Taiwan, Iran, Pakistan, and several Latin American countries are examples of areas where the military, supplied by the United States, has reinforced its political power and sometimes exercised dictatorships.

In the Soviet bloc, military men in the Warsaw Pact countries have become dependent on Moscow for the power they hold through continued flow of Russian arms. In non-bloc countries like Egypt, which depend on Soviet weaponry, the relations between the military and the Soviets have become a key determinant of the country's policies.

Next: U.S. — World's No. 1 arms dealer.

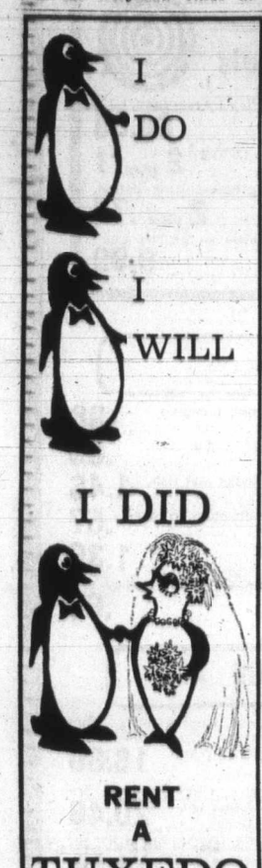

RENT A TUXEDO
Tuxedo or Dinner Jacket and Cummerbund, $10; Shirt, Tie, Studs and Links, $3.
PRICE & SMITH Ltd.
652 Yates St. 384-4721

LADIES' AND MEN'S
SLACKS
WORK—GOLF—SLIM
SLACKS
KNICKERS CASUALS
DOUBLE KNITS
ANY SLACKS OR TROUSERS CLEANED AND PRESSED FOR
2 pr. 1.69
save 71c
LIMITED TIME OFFER
Individual dry cleaners
Services
DRAPERIES NEED DRYCLEANING TOO!
Here's why draperies need our professional Sanitone drycleaning:
1. Sanitone drycleaning is gentle on fabrics.
2. Sanitone drycleaning floats dirt out and keeps it out.
3. Colors look brighter, like new again.
4. Clean draperies wear better, last longer.
5. Draperies come back to your measurement, guaranteed no shrinkage.
WE SPECIALIZE IN DECORATOR FOLD
Sanitone Home Pick-up & Delivery 382-9141

BE A SMARTY . . .
TAKE DONUTS TO A PARTY
Open 'Til 9 p.m.
DONUT HOUSE
726 Johnson Street

SUPER FOOD!
CAPITAL
50 WEST BURNSIDE
FREE DELIVERY
Prices Effective June 25, 26, 27, 28 Sun., Mon., Tues., Wed.
OPEN EVERY DAY 9 A.M. TO 9 P.M.
We Reserve the Right to Limit Quantities
FLETCHERS SIDE BACON By the Piece lb. 69c
FRESH CUT-UP FRYING CHICKEN lb. 49c
NABOB DELUXE TEA BAGS With $5.00 Order or Over 140 Bags Bonus Box 1.29
GREEN GIANT Beef, Irish, Chicken, Turkey STEW 3-15-oz. tins 1.00
POWDERED SKIM MILK MILK-O 5-lb. Bag 2.09
FLEISCHMANN'S CORN OIL MARGARINE 2-lb. Pkg. 99c
KLEENEX FACIAL TISSUE 3 400 Large Box 1.00
MAXWELL HOUSE INSTANT COFFEE 10-oz. Jar 1.75
CALIFORNIA NEW POTATOES 10 lbs. 59c
NO. 1 HOTHOUSE TOMATOES lb. 43c

EATON'S Hearing Aid Centre

MR. J. A. DUNN
Licensed Consultant
Unitron — The hearing aid that does away with the trouble and cost of buying new batteries. Eaton's Hearing Aid Centre also gives hearing tests and regular service and repairs on all types of aids. Come in and see Mr. Dunn or phone today —382-7141
Eaton's Hearing Aid Centre
4th Floor at the Elevator

Engagements and Weddings

Engagements

Oliver — Awalt

Mr. and Mrs. J. S. Oliver, 3526 Happy Valley Road, are pleased to announce the forthcoming marriage of their only daughter, Patricia Joan, to Mr. Peter Holland Awalt, son of Mr. and Mrs. Peter G. Awalt, 847 Old Esquimalt Road.

The wedding will take place Friday, July 14, 1972, at 7 p.m., in Sacred Heart Church. Reverend Father D. Lehane officiating.

Yager — Stewart

Mr. and Mrs. Walter P. Yager, 1141 Hadfield Avenue, Victoria, are pleased to announce the engagement of their only daughter, Carol Anne, to Mr. Douglas I. Stewart, son of Mrs. R. Speller, Victoria, and Mr. C. Stewart, Port Coquitlam, B.C.

The wedding will take place on July 15, 1972, at 6:30 p.m. in Hope Lutheran Church. Reverend L. M. Carlson officiating.

Cronk — Twamley

Mr. and Mrs. Clifford R. Cronk, of 6909 East Saanich Road, are pleased to announce the forthcoming marriage of their second daughter, Sonia Florence, to Albert Wayne Twamley, youngest son of Mr. and Mrs. Frank Twamley, 3195 Fifth Street, Victoria, B.C.

The wedding will take place in Brentwood United Church on Saturday, July 15, 1972.

Rogers — May

Mr. and Mrs. Del Rogers, 6225 Robin Way, are pleased to announce the engagement of their daughter, Trudy Dell, to Mr. Raymond May, youngest son of Mr. and Mrs. Francis W. May of 828 Reed St., Victoria.

The wedding will take place July 22, 1972, in St. Andrew's Cathedral, Blanshard St., at 7 p.m., Father Caldwell officiating.

Wadlin — Hall

The engagement is announced of Sandra Lee Wadlin, daughter of Mr. and Mrs. Carl Wadlin, Pennfield, N.B., to Captain John Colin Hall, son of Commander and Mrs. John S. Hall, 3505 Henderson Road, Victoria.

The wedding will take place in Halifax, N.S., on July 8th, 1972.

Robertson — Nichols

Mr. and Mrs. George Robertson, 3234 Admirals Road, Victoria, are pleased to announce the forthcoming marriage of their daughter, Dianne Louise, to Mr. David Buell Nichols, son of Mr. and Mrs. Peter Nichols, Winnipeg, Manitoba.

The wedding will take place at 2 p.m. on July 22, 1972, in St. Martin in the Fields, 550 Obed Avenue, Reverend Trefor Williams officiating.

Wanless — Luchs

Mr. and Mrs. Clifford A. Wanless, 848 Rockheights Avenue, Victoria, B.C., are pleased to announce the engagement of their elder daughter, Miss Audrey Jean Wanless, and Mr. Kees Luchs, son of Mr. and Mrs. S. N. Luchs, 75 Hill Street, Oudtshoorn, C. P. South Africa.

The marriage will take place in Victoria, July 15th, 1972.

Lynch — Saxon

Mr. and Mrs. L. K. Lynch, 1237 Hillside Avenue, are pleased to announce the forthcoming marriage of their only daughter, Patricia Katherine to Mr. Raymond Earl Saxon, only son of Mrs. E. P. Saxon, 456-1575 Beddoe Street.

The wedding will take place at 7 p.m. Saturday, July 22, 1972, in St. Joseph's Church, 745 West Burnside, Father Bernard Hanley officiating.

Lee — Brotherston

Mr. Richard R. Lee of Langley, B.C., wishes to announce the engagement of his daughter Linda Margaret, to Mr. Robert Murray Brotherston, son of Mr. and Mrs. Robert Brotherston, 1377 McRae Avenue, Victoria, B.C.

The wedding will take place in Sharon United Church, Murrayville, B.C. on July 22, 1972, at 6:30 p.m., Reverend F. Kingston officiating.

Forrest — Wylie

Mr. and Mrs. Ernest B. Forrest, 1576 Earlston Avenue, are pleased to announce the engagement of their youngest daughter, Jane Grace, to Mr. Garry E. Wylie, oldest son of Mr. and Mrs. M. M. Wylie, of Courtenay, B.C.

The wedding will take place Saturday, July 22, 1972, at 8 p.m. in St. Aidan's United Church.

Weddings

Kennedy — Silverson

A double-ring ceremony was solemnized on June 10, 1972, at 2 p.m., in the Church of St. Andrew's, C.F.B., Esquimalt when Lynda Ann, daughter of Mr. and Mrs. John Silverson, Victoria, exchanged marriage vows with Dale Murray, son of Mr. and Mrs. Harvey Kennedy of Didsbury, Alberta. Padre H. A. Mortimer officiated.

Given in marriage by her father, the bride was lovely in a white floor-length dress of lace over peau de sole. Her scalloped veil was held by a leaf and lace petalled crown, inset with rhinestones from her mother's wedding dress. Her jewellery was pearl earrings, a gift from the groom, and a gold four-leaf clover centred with pearl necklace owned by her grandmother, also a ring of the groom's mother. She carried a cascade bouquet of coral roses and white carnations. Maid of honor, Miss Sheila Sharp and bridesmaid Miss Shirley Tatters, wore matching gowns and veils of robin's egg blue. They carried nosegays of coral carnations and white roses. Smartly dressed in white dinner jackets and black slacks were best man Mr. Don Beswetherick, ushers Mr. Lyle Kennedy, Mr. Bob Silverson, Mr. Bruce Robertson and ring-bearer Master Ronnie Silverson. The mother of the bride was attired in a floor-length coral dress and wore a corsage of white carnations and turquoise ribbon. The mother of the groom chose a floor-length gown of deep turquoise, her corsage was white carnations with coral ribbon.

At the reception, Mr. Ed Boyd of New Westminster proposed the toast to the bride. The wedding cake, topped with doves and decorated with pink roses was cut with the knife used by the bride's parents, grandparents and great grandparents for cutting their wedding cakes.

Out-of-town guests were from Calgary, Didsbury, Kelowna, Prince George, Gold River, New Westminster, Nanaimo, Port Alberni and Coquitlam.

After the bride presented her bouquet to her grandmother, the happy couple left for their honeymoon to the Okanagan and Alberta. On their return, they will make their home in Victoria.

MacWilliams — Randall

On Saturday, June 17, 1972, an extremely pretty wedding took place in St. Paul's Anglican Church, Jervis and Pendrell, Vancouver, when Reverend J. W. Ellis united in matrimony, Julia Mary Randall, daughter of the late Mr. and Mrs. A. H. Randall of Lunenburg, N.S., and Ronald Charles MacWilliams, eldest son of Mr. and Mrs. W. C. MacWilliams of Victoria.

The bride was given in marriage by the groom's father. She wore an attractive floor-length gown of white Swiss dot, with small applique daisies at the neck and waist, and carried a bouquet of white daisies. Her attendant Miss Rose Whitney wore a floor-length gown of various shades of blue and carried a bouquet of yellow daisies. The groom's best man was his brother Ian. Two co-workers Mr. Neil Mackie and Mr. Bill Harrison were the ushers. An informal and happy reception was held at the home of the bridesmaid Miss Whitney. The toast to the bride was given by the groom's brother Ian. Mr. and Mrs. MacWilliams left on a trip to the Interior and U.S.A.

This wedding is of interest to friends in Chilliwack as Mr. MacWilliams is a graduate of Chilliwack Senior High; in Vancouver where both are employed by the Royal Bank of Canada; to friends in Lunenburg and Victoria, the home towns of the bride and groom.

Mr. and Mrs. MacWilliams are residing at 210-144 West 4th Avenue, North Vancouver, B.C.

Storey — Wilkinson

Reverend R. W. Faris officiated at a double-ring ceremony in the First United Church on May 20, 1972, at 7 p.m., when Judy Louise, daughter of Mrs. Beverley Wilkinson of Victoria, and Mr. Donald Wilkinson of Burnaby, exchanged vows with Earl William Storey, son of Mr. and Mrs. Sidney Storey of Nanaimo.

Given in marriage by her father, the radiant bride chose a full-length empire gown of ligoda trimmed with Guipure lace from shoulder to hemline, caught at the empire waist with a small bow. The sleeves were long, lily-point. Her matching headpiece held the long cathedral veil. She carried a cascade of red roses and white carnations. Maid of honor Miss Marnie Keziere wore a mauve floor-length gown of chiffon over taffeta, while the other attendants, Mrs. Susan Brown and Miss Shelley Wilkinson, the bride's sister, wore mauve floor-length gowns of crepe. They carried cascade bouquets of yellow and white flowers. Best man was Mr. Marvin Herbert of Nanaimo, and Messrs. Murray Brown and Charles Vollman were the ushers.

After the reception the happy couple left on a honeymoon to the interior of British Columbia. The couple now reside in Victoria.

Sullivan — Gummer

On Saturday, June 17, 1972, at 7 p.m., Reverend R. A. Faris officiated at a double-ring ceremony in the First United Church chapel. He joined in marriage Ann Elizabeth, second daughter of Mr. and Mrs. W. E. Gummer, and William John Sullivan, son of Mr. and Mrs. W. J. Sullivan.

The bride, given in marriage by her father, was radiant in an heirloom wedding gown of cream-colored satin. Daintily embroidered lace adorned the neckline and waist of her gown, matching the lace on her graceful floor-length, tiered veil. She wore her paternal grandmother's seed pearl pendant, and carried a bouquet of two orchids and stephanotis on a white Bible. The bride was attended by her maid of honor, Miss Janet Sayers, and her two bridesmaids, Miss Winnie Krimmer and Miss Gail Gummer, sister of the bride. They were dressed in floor-length yellow gowns with chiffon sleeves, and white and mauve trim. They carried bouquets of yellow roses, and white chrysanthemums. The groom's best man was Mr. Neil Holland, and the guests were ushered by Mr. Jim Paton and Mr. Gordon Gummer, brother of the bride. The mother of the bride chose a deep pink dress-coat ensemble with white accessories while the groom's mother wore a lavender dress with a matching lace coat and white accessories. Both were corsages of white carnations and pink roses.

The reception following was at The Inn, where Mr. Roy Tuffs, uncle of the bride, proposed the toast. Out-of-town guests were from Duncan, Courtenay, Campbell River, Vancouver and Bella Coola.

For travelling, the bride was smartly attired in an outfit of red, white and blue. On return from their honeymoon, Mr. and Mrs. Sullivan will reside in Victoria.

Somner — Longair

Reverend P. Isles officiated at a double-ring ceremony in St. Christopher's Anglican Church, May 20, 1972, when Barbara Ann, daughter of Mr. and Mrs. Frank M. Longair, exchanged vows with Thomas Charles, younger son of Mr. and Mrs. George W. Somner.

Given in marriage by her father, the bride was beautiful in crisp white embroidered nylon gown over white taffeta, with chapel veil. She carried white orchids and baby's breath. Maid of honor Miss Marilyn Homer and bridesmaids Miss Brenda Gordon and Miss Micki Tegart, cousin of the bride, wore identical gowns of mauve, white and turquoise sheer over mauve taffeta, and carried bouquets of white freesias, mauve mums and babys breath.

A miniature white basket the same as the bouquets was carried by the bride's little god-daughter, Laurie Shand, as flower girl, whose gown was the same as the bridesmaids. Best man was Zan Boyle and ushers were Dennis Somner and Frank Longair.

Soloist Mr. Bill Shand was accompanied by Mrs. Hilda Ashby. Mr. Ron Rudd, uncle of the bride, proposed the toast to the bride at the reception held in the church hall.

Out-of-town guests came from Alberta, the mainland and up-Island. After a short honeymoon, the happy young couple took up residence in Victoria.

Purves — Gales

Reverend Bruce Molloy officiated at a double-ring ceremony in St. Andrew's Presbyterian Church on May 19, 1972, at 7:30 p.m. when Theresa Kathleen Gales, daughter of Mr. and Mrs. Harry Gales, exchanged wedding vows with Thomas Alexander Purves, son of Mrs. A. Purves of Edinburgh, Scotland, and the late Mr. Purves.

Given in marriage by her father, the bride chose a floor-length gown of white peau de soie with hood and cape trimmed in white marabou, and carried a bouquet of melon gladioli. The maid of honor, Miss Pauline Clarke, and bridesmaid, Miss Beverly Clarke, wore matching floor-length gowns in yellow and green and carried white daisies. Ring-bearer was Billy Captain. Edith Captain attended the bride's book. Mr. Ken Tomlinson attended as best man and ushers were William Captain and Dick Scott.

Following a reception at the Carlton Club, the couple left on a honeymoon to Hawaii.

Bentley — Wakeman-Long

The marriage took place at Gray's Inn Chapel, London, England, on Saturday, May 27, of David Bentley, son of Mr. and Mrs. M. A. Bentley of Victoria, and Miss Susan Wakeman-Long, daughter of Mr. and Mrs. F. Wakeman-Long of London.

The bride had six attendants, and Mr. Rory Morahan of Victoria was best man. The ceremony was conducted by the Bishop of London.

The reception was held at Gray's Inn Hall, and the honeymoon is being spent in Kenya, East Africa.

Rates for publication of Wedding or Engagement notices, with or without pictures, available on request from the Advertising Department (special forms to assist you in writing copy also available). Copy for weekend editions should be in the Victoria Press office no later than 5 p.m. the Wednesday prior to publication date. For next weekend only, not later than 5 p.m. Tuesday, June 27.

BUSINESS OFFICE OPEN
8 a.m. to 5:30 p.m., Monday to Friday
(Closed Saturday and Sunday)

386-2121

The Daily Colonist.

Vancouver Island's Largest Shopping Centre in Print

CLASSIFIED ADVERTISING

TELEPHONES AFTER-HOURS
11:30 p.m. to 7 a.m.
Editorials, 383-4500
383-5300
Sports, 383-7000
Circulation, 383-0725

BOX REPLIES
All replies to private box numbers available from 8:00 a.m. to 6:00 p.m. Monday to Friday inclusive.
Victoria Press Box numbers available on request. Charge $1.50.

OFFICE HOURS
Classified Counter, 8:00 a.m. to 6:00 p.m. Business Office, 9:00 a.m. to 5:30 p.m. Monday to Friday inclusive.

* * *

OFFICE CLOSED SATURDAY

* * *

TELEPHONE HOURS
8:00 a.m. to 8:00 p.m. Monday to Saturday inclusive.

* * *

CLASSIFIED COPY DEADLINES
Regular classified advertisements may be placed at the counter, 8 a.m. to 5:00 p.m. on the day prior to publication, Monday to Friday inclusive. By telephone, 8:00 a.m. to 5:00 p.m. Monday to Saturday inclusive.
All classified semi-display copy must be in the possession of Victoria Press Ltd., 2631 Douglas Street, by 4:00 p.m. on the day prior to publication, with the exception of that copy for Sunday Colonist must be in by 4:00 p.m. Friday.

FULL COVERAGE CLASSIFIED RATES

REGULAR CLASSIFIED
LOCAL RATE
One day, 9c per word per day.
Three consecutive days, 8c per word per day.
Six consecutive days, 7c per word per day.
1 e-pt. heading or white space allowed to be charged at 5 words.
Minimum advertisement 10 words and $1.00.
Each initial, sign, group of figures and abbreviation counts as one word.

SEMI-DISPLAY
LOCAL RATE
Ads requiring a style other than that mentioned above will be charged by the measured agate line (14 agate lines equal 1 inch).
One day, 40c per line, $5.60 inch.
Three consecutive days, 35c per line, $4.90 inch.
Six consecutive days, 30c per line, $4.20 inch.

NATIONAL RATE AND OUT-OF-PROVINCE RATE
Regular classified, 10c per word per day.
Semi-display, 43c per line per day, plus 10% if both type sizes are used.

Birth Notices, $2.00 per insertion for standard message of 30 words or less. 6c each additional word or initial.
In Memoriam notices, Cards of Thanks, Death and Funeral Notices, not exceeding 12 lines, $3.50 first insertion and $2.65 subsequent insertions. Each additional line, 35c daily.
Births, Deaths, In Memoriam Notices, Cards of Thanks. Personals not accepted by telephone.
Single paper rates on request.

SUBSCRIPTION RATES
Wherever carrier service is maintained, $3.00 per month.
By mail: Canada, $3.50 per month, $10.00 per three months, $39.00 per year. United States, $4.00 per month. Sunday only: Canada, 25c per copy, $13.00 per year. United States, 30c per copy, $15.60 per year. Commonwealth and foreign rates upon request.
Mail subscriptions are payable in advance.
Authorized as second-class mail, Post Office Department, Ottawa.
Member Audit Bureau of Circulations.

TERMS OF PUBLICATIONS
The Victoria Press Ltd. shall not be liable for non-insertion of any advertisement beyond the amount paid for such advertisement.
In the event of an error occurring the liability of Victoria Press Ltd. shall not exceed the charge for the space actually occupied by the item in question.
All claims on error in publication shall be made within 12 hours thereafter and if not made shall not be considered. No claim will be allowed for more than one incorrect insertion nor for errors not affecting the value of the advertisement.
All estimates of cost are approximate. Advertisers will be charged with space actually used.
All advertising copy will be subject to the approval of the Victoria Press Ltd., who reserve the right in its sole discretion to classify, reject or insert copy furnished.
Advertisements must comply with the British Columbia Human Rights Act which prohibits any advertising that discriminates against any person because of his race, religion, sex, color, nationality, ancestry or place of origin, or because his age is between 45 and 65 years, unless the condition is justified by a bona fide requirement for the work involved.
While every endeavour will be made to forward replies to box numbers to the advertiser as soon as possible, we accept no liability in respect of loss or damage caused by error, omission, either failure or delay in forwarding such replies, however caused, whether by negligence or otherwise.

CIRCULATION REPRESENTATIVES
Duncan, Chemainus,
P. J. Rogers 746-6181
Lake Cowichan, P. Edwards 749-6711
Pt. Alberni, Mrs. A. Nilson 723-8313
Nanaimo, R. Lakey SK 5-7184

United States Representatives
MATHEWS, SHANNON AND CULLEN, INC.
New York, Boston, Chicago, Detroit, Philadelphia, Pittsburgh, Cleveland, Syracuse, Charlotte, Atlanta, Cincinnati.

DUNCAN BUREAU
Jay Station Street (Hamilton Electric Building) Office and Telephone hours, 1 p.m. to 5 p.m. Monday to Friday inclusive.
PHONE DUNCAN 746-6181

CLASSIFIED SERVICE FOR DUNCAN COWICHAN VALLEY CHEMAINUS RESIDENTS
Classified Ads phoned in to our Duncan office before 3:30 p.m. will appear in the following day's issues.
746-6181

PHONE DIRECT
386-2121
TO PLACE YOUR CLASSIFIED AD

1 BIRTHS

HEINTZMAN — Born to Toni and Laura Heintzman, 2369 Kaltasin Road, at Queen Victoria Hospital, on June 16, a daughter, Amber Elizabeth. Thanks to Dr. Purdon and Dr. Boraman.

LEWIS — Born to Mr. and Mrs. R. A. Lewis, 3023 Freethy Place, Colwood, at Queen Victoria Hospital, on June 19th, a son, Gregory Allan. A brother for Wendy.

WARAM — Born to Mr. and Mrs. V. S. Waram, 29-2651 Craigdarroch Road, at Royal Jubilee Hospital, on June 8th, 1972, a daughter, Kim Teresa. A sister for Ann-Marie. Thanks to Dr. M. A. Cooper.

5 DEATHS AND FUNERALS

DONALDSON — In Victoria, B.C. on June 24, 1972, Mr. Alexander George Donaldson, age 86 years. Born in Paris, France and had been a resident of Royston, B.C. Predeceased by his wife, Charlotte Mabel, in 1970. He leaves his son, Harry A., Montreal and Sidney D., Royston, B.C. Arrangements will be announced later by the Piercey Funeral Home, 440 England Avenue, Courtenay, B.C.

DOUGAN — Mrs. Hazel Alice Dougan, a resident of Qualicum Beach, passed away in Nanaimo Regional General Hospital, on Thursday, June 22, 1972. She had been a resident of Qualicum Beach for 50 years and was a daughter of the late J. C. Wilson of the J. C. Wilson Lumber Company. Survived by her husband, John; daughter, Mrs. D. (Constance) Beaton; sister, Mrs. Grace Sherricker; one granddaughter, Molly, all of Qualicum Beach.
Funeral services Monday in St. Stephens United Church, Qualicum Beach, at 2 p.m., Rev. F. Golightly will officiate. Interment at Qualicum Beach Cemetery. Westwood Chapel of Flowers (Sands), Nanaimo, B.C., in charge of arrangements.

CLASSIFICATION INDEX

VITAL STATISTICS
1 Births
2 Card of Thanks
5 Deaths and Funerals
10 Funeral Directors
9 In Memoriams
NOTICES
14 Announcements
16 Catering, Banquets and Reception Rooms
15 Coming Events and Meetings
20 Lost and Found
11 Monuments
18 Places to Visit
17 Restaurants
EMPLOYMENT
26 Female Help Wanted
21 Male Help Wanted
25 Male or Female Help Wanted
39 Situations Wanted Female
29 Situations Wanted Male
31 Situations Wanted Male or Female
27 Teachers Wanted
BUSINESS SERVICES AND DIRECTORY
36 Business Services and Directory
PERSONAL SERVICES
33 Bands, Musicians and Orchestras
49 Business Personals
43 Dancing
42 Education
71 Music Teachers
39 Personals Wanted
32 Trade Schools
38 Travel
MERCHANDISING
83 Aircraft
87 Antiques
78 Bicycles
80 Boats and Marine
85 Building Supplies
93 Cameras, Supplies and Photo Finishing
127 Chicks, Poultry, Hatching Eggs, Supplies
135 Farm Implements
72 Florists
69 Fuel
97 Furniture
128 Garden Supplies
99 Groceries, Meat and Produce
130 Heavy Equipment and Machinery
126 Livestock, Supplies and Events
105 Miscellaneous for Sale
103 Miscellaneous Wanted
109 Miscellaneous to Rent
77 Motorcycles
70 Musical Instruments
125 Pets and Supplies
96 Ranges, Stoves and Furnaces
92 Sporting Goods
113 Tables
83 Timber
98 TV, Stereo, Radio Sales and Service
112 Wanted to Rent, Miscellaneous
AUTOMOTIVE
164 Auto Body Work and Painting
168 Auto Repairs, Service and Towing
156 Campers and Trailers
166 Cars and Trucks Wanted
155 Cars for Sale
151 Foreign, Import and Sports Cars
169 Mobile Homes and Parks
149 New Car Directory
160 Parts, Accessories
158 Tires
153 Trucks and Buses
159 U-Drive and Auto Washing
ACCOMMODATION
185 Convalescent and Rest Homes
173 Hotels
178 Summer Resorts
181 Tourist Accommodation
RENTAL
201 Apartments to Rent, Furnished
200 Apartments to Rent, Unfurnished
203 Apartments Wanted
205 Duplexes to Rent
207 Duplexes Wanted to Rent
206 Furniture to Rent
213 Halls, Warehouses, Stores and Offices to Rent
197 Housekeeping Rooms to Rent
199 Housekeeping Rooms Wanted
210 Houses to Rent, Furnished
212 Houses to Rent, Unfurnished
202 Houses Wanted to Rent
190 Room and Board
191 Room and Board Wanted
193 Rooms to Rent
192 Rooms Wanted
FINANCIAL
235 Automobile Financing and Insurance
233 Mortgage Loans and Insurance
234 Mortgages for Sale
231 Personal Loans and Insurance
235 Wanted to Borrow
REAL ESTATE
239 Acreage for Sale and Wanted
246 Business Opportunities
241 Business Opportunities Wanted
240 Churches
247 Commercial or Industrial Properties
236 Country Homes and Properties
244 Revenue Real Estate
242 Farms for Sale and Wanted
243 Garages for Sale, Rent, Wanted
249 Out Islands Properties
250 Houses for Sale
251 Houses Wanted to Buy
255 Listings Cancelled
258 Listings Wanted
271 Lots for Sale
274 Mainland and Out of Province Properties
273 Property for Sale
272 Property Wanted
275 Revenue Property
265 Revenue Properties Wanted
262 Up-Island Properties
261 Waterfront Properties

NOTICE OF COPYRIGHT
Full, complete and sole copyright in any advertisement produced by Victoria Press Ltd. is vested in Victoria Press Ltd. Victoria Press Ltd. provides however that copyright IS THAT PART AND THAT PART ONLY of any advertisement consisting of illustrations, borders, illustrations or similar components which is or has supplied to Victoria Press Ltd. by the advertiser in the form of illustration, matrices, cuts, etc., provided such is said advertisement shall remain in and belongs to the advertiser.

5 DEATHS AND FUNERALS

FOWLER — Richard Wolfenden of Sidney, B.C. suddenly on June 21, 1972, in his 72nd year. Survived by his loving wife Betty, one son Richard N., forest, Trail, B.C., one daughter, Mrs. Douglas De Proy (Vicki), Prince Rupert, 4 grandchildren. His mother Mrs. Guy Constance, Creston, B.C., one brother and two sisters.
Private family service was held. Rev. R. A. Sansom officiated. Cremation. Flowers gratefully declined. Donations may be made to the B.C. Heart Foundation. Arrangements through the Memorial Society of B.C. and First Memorial Services Ltd.

ILOTT — In Victoria on June 23, 1972, Eunice Lilly Ilott, aged 88 years, of 1537 St. David Street, born in London, England and resident here since 1945, formerly of Calgary. Widow of Ernest Ilott, she leaves her son and daughter-in-law, Douglas W. and Doris Ilott of Victoria; two grandchildren, Kenneth and Jean in Victoria, and two great-children, Walter and Verona.
Service in McCall Bros. FAMILY CHAPEL on Monday, June 26 at 11:30 a.m. with the Rev. Dr. E. M. Smiley officiating. Private cremation. (Flowers gratefully declined. Donations, if desired, may be made to the Canadian Arthritis and Rheumatism Society, 63 Gorge Road.)

LUFF — On June 23, 1972, at the Veterans' Hospital, Mr. Frank Luff, aged 75 years, of 4035 McLelland Street. A pioneer resident, having resided here for 49 years. He leaves his loving wife, Edith; one daughter, Mrs. R. (Beverley) Fleming of Victoria; two grandchildren; one brother in England. He served with the 48th Battalion in the First World War, was a member of St. John's Anglican Church, a member of Britannia Branch No. 7, R.C.L., and of Lodge No. 42, Oak Bay, and Britannia Lodge, AF and AM, No. 73, B.C.R.
Service in McCall Bros. FLORAL CHAPEL, Johnson and Vancouver Streets, on Tuesday, June 27 at 3:00 p.m. with the Rev. Canon Graham Baker officiating. Interment at Royal Oak Burial Park.

LODGE NOTICE
The Officers and Members of Cowichan Lodge No. 2, Independent Order of Odd Fellows, are requested to meet at McCalls Funeral Chapel, Johnson St. at 3:00 p.m. Tuesday, 27th June, to attend the funeral of our late Brother F. Luff.

MAIER — On June 23, 1972, in Victoria, Mr. Alfred Maier, aged 56 years, of 1784 Bay St. a resident here since 1935. He leaves his loving wife, Lydia; 1 daughter, Mrs. J. (Emma) Hryciuk, 1 son Roland, both of Victoria; and 3 grandchildren; also his mother Mrs. Bertha Maier of Victoria; 2 sisters, Frieda Husser of Victoria and Martha Braun of Kansas; 2 brothers Bill and Herbert of Victoria; he was a member of Hope Lutheran Church.
Funeral service in Hope Lutheran Church, Carrick and Dean Sts. on Wednesday, June 28th at 3:00 p.m. with Pastor Carlson officiating. Interment at Royal Oak Burial Park, McCall Bros. Funeral Directors Ltd. in charge of arrangements.

MASINI — Peter W. and Marcia A. Suddenly on June 22, 1972 at Ferndale, Washington. Pte. Peter W. and Marcia Alice, Mac. beloved son and brother of 1355 Grover St., Courtenay, V.I. Peter, V. of C.F.B., Comox, aged 19 years, a native son of Victoria. He leaves his parents, Mr. and Mrs. John Masini, 128 Leila Place, Victoria; his grandfather, in England; two brothers, Peter and David, and sister, Barbara, of Victoria. Marcia Alice, aged 20 years, a native daughter of Victoria. She leaves her parents, Mr. and Mrs. Maurice Bevis, 3355 Worsewicth, Victoria, and a brother, Peter, in Victoria.
The funeral service for Pte. and Mrs. Masini will be held in McCall Bros. FLORAL CHAPEL, Johnson and Vancouver Streets, on Monday, June 26, at 3:30 p.m. Rev. John Watson officiating followed by cremation (Canadian Forces Honours).

McGREGOR — Passed away to be with the Lord on June 23, 1972, Mr. John McGregor, of 2718 Quadra Street, age 83 years, born in Africa, Scotland, a resident of Victoria for the past 64 years. He is survived by his loving wife, Rose, at the residence; one son and daughter-in-law, George and Florence of Victoria; four grandchildren; one daughter-in-law Nell of Calgary; predeceased by a son William in 1943. Mr. McGregor was a member of Oaklands Gospel Chapel for many years.
Funeral service in McCall Bros. FLORAL CHAPEL, Johnson and Vancouver Streets, on Tuesday, June 27, at 11:15 a.m. with J. A. Robertson officiating. Interment at Hatley Memorial Gardens.

MILLAR — At Sidney, B.C., on June 23, 1972, Mr. Alexander McKie Millar, aged 84 years; born in Ayrshire, Scotland, late residence, 2322 Malaview Avenue, Sidney, B.C. He leaves his loving wife, Ethel at home; two daughters, nine grandchildren; seven great-grandchildren; two sisters, and several nieces and nephews. Mr. Millar served with the Royal Engineers during the First World War; a member of the Royal Canadian Legion since 1926; a member of Sidney Lodge No. 163, AF and AM, G.R.B.C.; Past Patron of Ruth Chapter No. 72, O.E.S.; Charter member of Minto Chapter No. 79, O.E.S., Castlegar, B.C. and a member of the Sidney Silver Threads.
Service will be held in the Sands Funeral Chapel of Roses, Sidney, B.C., on Monday, June 26, 1972, at 3:00 p.m. Rev. Robert Sansom officiating. Cremation. Flowers gratefully declined. Those so desiring may contribute to the Heart Fund, 620 View Street, Victoria, B.C.

MORGAN — After a lengthy illness on June 21, 1972, Mr. William John Morgan, age 85 years. Born in Monmouth, England, and had been a resident of Sooke, B.C. for the past 24 years, residing at 6683 Lincroft Road. Predeceased by his wife, Ellen, on October 31, 1972. He leaves his son, Leonard Morgan, Kamloops, B.C.; daughters, Mrs. Ethel Morris, Sooke, B.C., Mrs. Gwendolyn Regan, Sooke, B.C., Mrs. Helen Sullivan, Vancouver, B.C., Mrs. Vivian Pashley, Kamloops, B.C.; 17 grandchildren; 16 great-grandchildren; three great-great-grandchildren; sister, Mrs. Florence Hook, England.
Service will be held in the Sands Funeral Chapel of Heather, Colwood, B.C., on Monday, June 26, 1972, at 3:00 p.m., Rev. Henry Stevester, officiating. Interment in Hatley Memorial Gardens.

O'KEEFE — In Victoria on June 23, 1972, Elizabeth O'Keefe, dearly loved wife of Pat O'Keefe, of 1272 Montrose Avenue. She also leaves her daughter, Joanne Parents, Mr. and Mrs. P. J. Johnson of Victoria, and a sister Jean, in San Diego, California.
Funeral service in McCall Bros. FLORAL CHAPEL, Johnson and Vancouver Streets, on Tuesday, June 27 at 2:00 p.m. Followed by cremation.

PARKINSON — In Victoria, on June 21, 1972, John Lund Parkinson, aged 89 years. Born in England and a resident of Victoria and Chemainus for the past 61 years. Survived by 2 daughters, Mrs. R. W. (Mary) Kersey (Westie), S. (Alice) Lawson, both of Victoria; cousins in England; 5 grandchildren and 3 great-grandchildren. Past Master and Life Member of United Service Lodge, AF and A.M., No. 241, Founding Master and Life Member of Chemainus Lodge, A.F. and A.M., No. 114. He was also a Past Chancellor of Duncan Grand Master, and also the Royal Arch Masons, Knights Templar, and Order Temple Shrine, A.A.O.N. M.S.
Funeral services will be held in HAYWARD'S Funeral Chapel, on Monday, June 26, 1972, at 2 p.m. Rev. Ray Chancellor officiating, followed by interment in the Royal Oak Burial Park.

5 DEATHS AND FUNERALS

LODGE FUNERAL NOTICE
An emergent communication of United Service Lodge, A.F. and A.M., No. 24, B.C.R., will be held in the Christian Education Hall, Esquimalt United Church, corner of Admirals Rd. and Lyall St., at 1 p.m., Mon., June 26, 1972, for the purpose of attending the funeral of our late R.W. Brother John Lund Parkinson. Members of Victoria Funeral Lodge No. 1, Chemainus Lodge No. 114, sister lodges and visiting brethren in good standing are invited to attend, by order of the Worshipful Master, W. J. Phillips, Sec.

PEACEY — At the Veterans' Hospital, on June 22, 1972, Mrs. Mary Ann Peacey, in her 98th year, born in Warwick, Queensland, Australia, and a resident of Victoria for the past 41 years. She leaves her step-son, Jack Peacey, Victoria, B.C.; and her step-daughter, Mrs. Lois Peacey, West Vancouver, B.C. Mrs. Peacey served overseas from 1915 until 1919 in the First World War as a Lieut. (Nursing Sister), C.A.M.C., 8th Canadian General Hospital, and was a matron of the Cumberland General Hospital for many years.
Arrangements will be announced later by the Sands Mortuary Limited.

ROBERTS — On June 22, 1972, Nellie May Roberts, aged 77 years, of 1527 Cedar Hill X Road; born in Surrey, England, and a resident of Victoria since 1918. Survived by her loving husband William; 3 daughters, Mrs. Earl (Muriel) Piper of Vancouver, Miss Dorothy Roberts of Victoria, Mrs. J. (Lillian) Crozier-Smith, of Victoria; 3 grandchildren; 3 sisters; 1 brother in England.
Funeral services will be held in the Thomson and Irving Funeral Chapel, on Monday, June 26, at 11 a.m., Padre D. Kendell officiating, followed by cremation. Flowers gratefully declined. Donations to the Cancer Fund would be appreciated. 857 Caledonia.

ROBINSON — Peacefully on June 23, 1972, Mrs. Bertha Robinson, aged 92 years, of 1526 Elliott St. She leaves to miss her — sons, John McDonald, Ottawa, and Harold Robinson, Victoria; daughter, Mrs. M. (Edna) Heslop; one sister, Mrs. Agnes Currie, Calgary; other family members and her many friends.
Funeral service in McCall Bros. FLORAL CHAPEL, Johnson and Vancouver Sts., on Tuesday, June 27, at 4:30 p.m., with the Rev. E. Laura Butler officiating. Followed by cremation. (Flowers gratefully declined. If desired friends may make donations to the Victoria Cancer Clinic, 1900 Fort St., Victoria, B.C.)

WARING — In Victoria, B.C. on June 23, 1972, Mr. George Phenwi Waring, aged 72 years. Born in England and had been a resident of Victoria for the past 29 years. Residing at 2555 Belmont Avenue. He leaves his dearly beloved wife, Kathleen, at home; daughter, Mrs. Shirley Rounding, Victoria; 2 grandsons, Mr. Christopher; sisters, Mrs. Muriel Fenton, Mrs. Phyllis Rocheleau, Mrs. Marjorie Ellis, Vancouver, B.C.; brother, Malcolm Waring, Los Angeles, Calif.; uncle, Harry Pfaud, Victoria, B.C.
Service will be held in the Sands Mortuary Limited "Memorial Chapel of Chimes" on Tuesday, June 27, 1972 at 1:00 p.m. Rev. John Vickers officiating. Interment in Royal Oak Burial Park.

WELDON — On June 20, 1972, Mrs. Helen Magdalena Weldon, born in Skoie, Poland, and a resident of Victoria, B.C. for the past 18 months. Late residence, Suite 107, 3333 Seaton Road; formerly of Saseenos, B.C. for 19 years. Predeceased by her husband, Wynnyson H. Weldon, on June 4, 1969. She leaves relatives in Europe.
Service will be held in the Sands Funeral Chapel of Heather, Colwood, B.C., on Monday, June 26, 1972, at 1:00 p.m. Rev. Norman R. Archer officiating. Interment in the Hatley Memorial Gardens. Flowers gratefully declined. Those so desiring may contribute to the Heart Fund, 620 View Street, Victoria, B.C.

WEBSTER — On June 23, 1972, in Victoria, Mrs. Helen R. Webster, aged 83 years; born in Forfar, Scotland, widow of John M. Webster, of 712 Yates Street, a resident here for 51 years. She leaves two daughters, Mrs. W. J. (Cis) Sommerville of Victoria and Mrs. R. (Helen) Allison of Burnaby; 3 grandchildren; one great-grandaughter; one brother, John Jamieson of Victoria, and a sister in Scotland. She was a member of First United Church and a life member of St. Andrew's and Caledonia Society.
Service in McCall Bros. FLORAL CHAPEL, Johnson and Vancouver Streets, on Tuesday, June 27, at 1:00 p.m. with the Rev. R. Farris officiating. Interment at Royal Oak Burial Park.

WYPER — On June 23, at the Royal Jubilee Hospital, Alexandrine "Ine" Wyper, 1550 Arrow Rd., in her 82nd year. She is survived by her sister, Mrs. May Maxwell, Carmel, California, also nieces and nephews in the USA and England.
Funeral service will be held on Tuesday, June 27 at 1 p.m. from St. David By The Sea, Anglican Church, Cordova Bay Rd., Rev. H. G. Walker, officiating. Followed by cremation. HAYWARDS FUNERAL CHAPEL, directors. In lieu of flowers, donations to the B.C. Heart Foundation, 620 View St., Victoria, B.C.

8 CARDS OF THANKS

We wish to extend our sincere appreciation to our many friends and fire department colleagues who have been so generous and understanding during the past three months. The respect and tribute given Boo has been a balm to us. The floral tributes, donations to very worthy causes, letters and cards have all been deeply appreciated.
(Mrs.) Muriel Smirl and family.

To the Doctors and Staff of Queen Victoria General Hospital and the many friends and neighbors who sent flowers and expressed concern and sympathy during the recent illness and death of my wife. Thank-You. — Kenneth G. Botte.

We would like to thank all our wonderful friends for their kind messages of sympathy upon our bereavement of the loss of a wonderful husband and father.
—Mrs. Cyril Baker and Family.

My deepest gratitude to those who showed concern over my recent loss. — Patricia E. Vant Hart.

9 IN MEMORIAM

ELLISON — In loving memory of my husband Bill, who passed away June 25, 1970.
Your heart was the truest
In all the wide world
Your love the best to recall
There is no one on earth
Who can take your place
You are still the dearest of all
If I could have one life time wish
One dream that would come true,
To pray to God with all my heart
For yesterday and you.
Sadly missed — His loving wife, Emma.

ELLISON — In loving memory of a dear brother-in-law, Bill, who passed away June 25, 1970.
Nothing can ever take away
The love a heart holds dear
Fond memories linger every day
Remembrance keeps him near.
Always remembered — Al and Bill.

HUNTINGTON — In loving memory of my dear wife, Ada Eliza, who passed away June 26th, 1947.
Softly the leaves of memory fall,
Gently I gather and treasure them all.
Loving her deeply, her memory I keep,
Sacred to me is the place where she sleeps.

10 FUNERAL DIRECTORS

WE CARE
Your Six Community Chapels Dedicated to Service. Sensible Prices.

Victoria, B.C.
Sands Mortuary Limited "Memorial Chapel of Chimes" (main office)
388-5135, 388-5136, 383-7511

Sidney, B.C.
Sands Chapel of Roses
656-2932

Colwood, B.C.
Sands Chapel of Heather
478-3821

Duncan, B.C.
Hirst Funeral Chapel (Sands), 746-5212

Ladysmith, B.C.
Ladysmith Funeral Chapel (Sands), 245-2331

Nanaimo, B.C.
Westwood Chapel of Flowers (Sands), 753-2052

Independent, Family Owned and Controlled. Sands since 1912.

McCALL BROS.
Funeral Chapels
4400 Vancouver Street
385-4455 — 385-4456 — 385-4457
Recommended by so many to relatives and friends
The Name is Assurance.

MONDAY
WARING, Mrs. Ellen
Accompanied to Lethbridge, Alta., for service and interment.
ILOTT, Mrs. Eunice Lily
11:30 a.m.—FAMILY CHAPEL
MASINI, Pte. Peter W. and Mrs. Marcia A.
3:30 p.m.—FLORAL CHAPEL

TUESDAY
WEBSTER, Mrs. Helen R.
1:00 p.m.—FLORAL CHAPEL
O'KEEFE, Mrs. Elizabeth Mary
2:00 p.m.—FLORAL CHAPEL
LUFF, Mr. Frank
3:00 p.m.—FLORAL CHAPEL
ROBINSON, Mrs. Bertha
4:30 p.m.—FLORAL CHAPEL

PRIVATE SERVICE
WELLS, Mr. Rodney Charles

TO BE ANNOUNCED
SIMPSON, Mr. George
MAIER, Mr. Alfred

THOMSON & IRVING
Funeral Chapel
Est. 1906 — Formerly of Winnipeg
A Dignified and Understanding Service at Moderate Cost
PRE-NEED AT NEED
SHIPMENTS
1625 Quadra St. — Phone 384-2612

CHAPLIN'S
FUNERAL CHAPEL
1155 Fort Street
Independently owned and operated offering dignified funeral service within the means of all.
384-5512 — 384-8622

HAYWARD'S CHAPEL
Ready to carry out the family's wishes, quietly, sympathetically, with efficiency and dignity.
386-3505
734 Broughton St.
REGINALD HAYWARD MGR.

FIRST MEMORIAL SERVICE
Undertakers for the Memorial Society of B.C. — 384-7041

11 MONUMENTAL

STEWART MONUMENTAL
Works Ltd.
ESTABLISHED 1896
"Memorial of Distinction"
Marble-Fireplace-Tiles
1402 May St. — 384-3432

MORTIMER'S MONUMENTS
ESTABLISHED 1891
"The Finest in Craftsmanship"
939 DAVID ST. — 385-6421

12 FLORISTS

REAL FLOWERS FADE BUT THE MEMORY LASTS
Funeral Flowers expertly designed
WOODWARD'S FLORISTS
635 Fort — 384-5614

15 COMING EVENTS AND MEETINGS

ARMY, NAVY AND AIR FORCE
SUNDAY BINGO
7:00 p.m.
CURLING RINK
1952 QUADRA ST.
20 GAMES
1 Game $50.00
1 Game $50.00
1 GAME $120.00
ALL
GOOD NEIGHBOR GAMES
Door Prizes and Surprises
Admission $1.00
6 Cards for $2.00
5 Extra Games
25c a Card
In Aid of Juvenile Sport
Senior Citizens' Housing and Veterans' Benevolence

GORGE SOCCER BINGO
EVERY MONDAY
7:30 p.m.
ST. JOSEPH'S HALL
715 W. BURNSIDE
GOOD NEIGHBOR NOVELTY PRIZES
HIDDEN ENVELOPE $29
BONUS GAME
2 GAMES $25
1 GAME AT $50
2-WAY JACKPOT
MAXIMUM $200
MINIMUM $100
ADM. $1 — 6 CARDS $2
5 EXTRA GAMES

REAF ASSOCIATION
CASH BINGO CASH
Every Monday
7:30 p.m. sharp
OLD AGE PENSION HALL
1600 GOVERNMENT ST.
Admission $1.00
Extra card 25c
6 cards for $2.00
Minimum prize $15.00
5 extra games, 25c per card
Support to 89 Air Cadet Squadron and 800 Pacific Wing Charities

TYEE KENNEL CLUB SANCTION match, Sunday, June 25th, Cobble Hill Hall — Jr. handling 12:30. Breeds 1100, Groups I, II — Miss Watt III, Mrs. Emery IV, V, VI — Miss Copus. Further information, 743-2191.

ESQUIMALT CHAPTER O.E.S. Country fair and strawberry tea St. Christopher's Hall—3990 Carey Road Tuesday, June 27 at 7 p.m.

DOG RACING — PORTLAND July 15. Visit to Become Mail $25 return, includes admission, seats, hotel. 384-6479, 1-2-3 Club.

16 CATERING, BANQUET and RECEPTION ROOMS

THE DUKE'S DINING LOUNGE
4558 Cordova Bay Rd.,
PHONE 658-8922
—Open 12 noon till midnight
—Receptions, weddings, parties, banquets.
—Home catering on request
—Please call Bill Adams.

THE DUKE'S DINING LOUNGE, 658-8922
THE CELLAR RESTAURANT, 382-1714

TRY THE NEW BARREL ROOM Receptions, private parties, banquets, catering up to 100 people. Reasonable rates. 382-0222, 479-4488.

20 LOST AND FOUND

LOST: BLACK PATENT leather handbag. If found please return with contents and keep cash as reward. Wallet of sentimental value. 769 Oliver. 598-1935.

FOUND: IMMATURE GREY tabby, vicinity Richmond and Waterloo, white mouth and chest, light forepaws and white rear paws. 592-7574.

LOST: SMALL TAN FEMALE cross Terrier-Poodle, Oaklands area, June 17, wearing brown halter. Answers to Mitzi. 385-7687.

LOST; 10-SPEED BIKE, LIME green Premier, chrome fenders. $10 reward. 381-7461.

LOST, SMALL HOME FASHioned cane, sentimental value, reward. 592-7567.

LOST, SUNDAY 18TH, SAVANnah Ave., child's eyeglasses. 383-4804.

LOST: BLACK AND WHITE cat in Goldstream Park. Phone 385-7646.

LOST — BROWN 10-SPEED PEUgeot, McDonalds at Pandora on Friday night, reward. 592-2189.

HAVE YOU LOST YOUR CAT? Homes wanted. CPL. 598-5731.

LOST YOUR PET? HOMES wanted, found SPCA. 386-6577.

21 MALE HELP WANTED

ADVERTISEMENTS IN THIS CLASSIFICATION MUST COMPLY WITH THE BRITISH COLUMBIA HUMAN RIGHTS ACT
SEE COLUMN 1

JOIN THE BLOCK BROS PROFESSION
The only company in Victoria to pay 3.7% flating commission instead of 3%. More $$ dollars $$ are earned by Block Bros. Salesmen because:
—N.R.S. (National real estate service) the finest real estate service the public has ever enjoyed.
—Proper training and business atmosphere.
—Full-time management that does not compete with the salesmen.
—Many benefits such as: Approx. 20% discount on all gas and oil products.
—Group Life and accident plan (the finest available).
—Respected and valued "home trade plan".
—Up to $25,000 interest-free available to purchasers who presently own their own home.
—8 offices on Vancouver Island and 20 in the Vancouver area. 2 in Alberta.
—Referrals and service to every BUYER and SELLER.
"Be on a winning team"
Be sure to attend one of the following:

CAREERS IN REAL ESTATE
FREE PUBLIC FORUMS ON
TUESDAY, June 27th at 8 p.m. Colwood Service Centre, 1949 Sooke Road, 478-5561.
WEDNESDAY, June 28th at 8 p.m. Blanshard Service Centre, 1800 Blanshard Street, 384-3201.
THURSDAY, June 29th at 8 p.m. Shelbourne Service Centre, 3636 Shelbourne Street, 477-1841.
Sponsored by:
Block Bros. Realty Ltd.
Deadline for next pre-licensing course July 7th

JUNIOR ACCOUNTANT
Interesting position for junior man with at least 1-2 years accounting experience or working background. Some typing preferred. Able to work with own initiative and deal with public effectively. Salary $500.
DRAKE PERSONNEL
895 Fort St. — 385-3425
"Never a fee to an applicant"

ACCOUNTANT
An ideal opportunity for the accountant who wants to run his own show with a minimum of supervision. Enrollment of 3-4 years in C.G.A. or R.I.A. courses preferred or related accounting background. Excellent earning potential. Salary $800 plus for experience offered.
DRAKE PERSONNEL
895 Fort St. — 385-3425
"Never a fee to an applicant"

SECONDARY INDUSTRY LOCATed in Victoria has an opening for a man experienced in detail shipping with a good knowledge of machine stop expediting and inventory control. This man must be a self starter and able to perform his duties with minimum instruction. Reply by writing to Victoria Press, Box 677.

IS $24,000 PER YEAR TOO MUCH to pay for the individual who is a self-starter, a hard worker, with concrete goals of success? If you are in this category and want to investigate an opportunity in a challenging, dynamically growing field. Phone 385-3909 between 4 and 6 p.m.

INSURANCE MANAGER REquired for agency grossing $300,000 premiums per year. Please reply giving experience and salary expected to Victoria Press, Box 641.

EXPERIENCED WAITERS, BUS BOYS AND COOKS WANTED FOR NEW DINING LOUNGE. APPLY FELICE'S RISTORANTE, 634 HUMBOLDT.

EXPERIENCED ROOFERS (shinglers) required by old established roofing company. 382-4432.

SERVICE STATION ATTENDANT for summer help. Give age, references and experience to Victoria Press, Box 685.

EXPERIENCED WINDOW cleaners; top wages paid, permanent position. Apply Bob's Janitorial Service, 1286 Gladstone.

GAS STATION ATTENDANT prefer experienced. Apply Cadboro Bay Texaco, 3040 Cadboro Bay Road.

GOOD PAINTERS WANTED. Spray or brush. Union wages. Victoria Press, Box 628.

VANCOUVER SUN HAS A BICYcle paper route available near Cook and Fort St. 386-2794.

BARBER: JOURNEYMAN. 383-1131, local 485, 8:30-5:30 or 386-7353.

CEMENT FINISHER OR EXPErienced helpers. Victoria Press Box 691.

WANTED RELIABLE, EXPERienced barber. Steady employment. Good wages. 383-0542.

EXPERIENCED FINISH CARpenter required. Phone 384-1721.

21 MALE HELP WANTED

THE CORPORATION OF THE DISTRICT OF SAANICH
WORKS INSPECTOR
Engineering Department
Pay Grade 21 — $667-$811 per mo.

This is field inspectional and regulatory work at the technical level with major duties consisting of checking the construction of contractors for conformance with prescribed specifications and regulations. Assignments may be in any of several fields such as sewer mains, watermains, roads or subdivisions.
Although under the general direction of a Works Inspector II, a Works Inspector has considerable personal responsibility in judging the acceptance of contract work.
Applicants should have a complete Grade XII and some engineering or related technical training together with a knowledge of report writing and of methods, materials and equipment used in construction of roads, drains, sewers, water and related services. It is also desirable that applicants have the ability to read and understand plans, specifications and contract documents. The ability to communicate and cooperate is essential, as is possession of a valid B.C. Driver's licence.
Saanich application forms should be submitted to the undersigned before 5 p.m., Tuesday, July 4, 1972.

Personnel Director
Saanich Municipal Hall
771 Vernon Avenue
Victoria, B.C.

FOR VICTORIA AREA INDUSTRIAL SALESMAN
Well established National manufacturer and distributor with full Victoria facilities requires salesman to fill important sales vacancy due to company expansion.
Successful candidate to be Victoria based and required to promote and sell quality products to established industrial and institutional accounts in Victoria area.
Territory is geographically zoned and protected, no house accounts. Dynamic company growth ensures excellent potential for better than average earnings.
Complete training provided in Vancouver, Victoria and in the field. Previous successful selling experience desirable. Car essential.
Reply

Bruce Lowther

● C 12:00 noon — A 90-minute European performance of Beethoven's Missa Solemnis — 5.

C 6:00 p.m. — CBS plugs its own presidential-convention coverage, which starts all too soon — 7, 12.

● C 7:30 — A major event on television: CBS devotes an hour to a news special on the U.S.-Mexico illicit drug traffic, then follows at 8:30 with An Essay on the Mafia. For angry parents and others — 7, 12.

C 10:00 — An hour special on PBS with the work of eight modern artists seen and the music of Bach, Beethoven and Brahms heard — 9.

"Stay tuned for 'Funny Face'."

NOTE: The only sports item of interest today is a film of an England-Ireland soccer game, due at 2:30 p.m. on Channel 2.

Sunday Movies

1:00 p.m. — KTVW soils a summer Sunday with Tex Rides with the Boy Scouts (1937 Tex Ritter) followed around 2:15 by Arizona Days (1938 Tex Ritter). Oh, do forsake both — 13.

1:30 — To Paris with Love (only fair 1951 Alec Guinness) — 5.

● 2:05 — In which We Serve (1942 Noel Coward). Plus John Mills and many others in the best of the made-during-war war films — 12.

● C 2:30 — Drums Along the Mohawk (exciting 1939 John Ford action), Henry Fonda, Claudette Colbert, Edna May Oliver. It wears very well — 4.

C 2:30 — Mr. Magoo in Sherwood Forest (cartoon) — 6, 8.

C 2:30 — Reluctant Astronaut (1967 Don Knotts). Back to the Indians vs. the settlers along the Mohawk — 7.

3:30 — Wild Blue Yonder (1952 wild blue yawn), Forrest Tucker, Phil Harris and the unmentionable Vera Hruba Ralston — 11.

4:30 — Tarzan's Magic Fountain (1949 Lex Barker). Jane told Tarzan its magic came from its soda, jerk — 7.

C 6:00 — Adventures of a Young Man (so-so 1962 Hemingway). Star Richard Beymer is poor but bits by Paul Newman and others are fine — 11.

C 9:00 — That Man from Istanbul (Standard 1965 spies), Horst Buchholz, Sylvia Koscina. The accent is on the last syllable — 4.

9:30 — Razor's Edge (1947 Maugham miss), Tyrone Power, Anne Baxter, Gene Tierney, I remember this as one of the most overblown ever — 12.

C 11:15 — Assignment K (fairish 1968 spies), Stephen Boyd, Michael Redgrave and the mentionable Camilla Sparv — 6.

C 11:30 — Please Don't Eat the Daisies (popular 1960 comedy), David Niven, Doris Somebody. Starts on Channel 12 at midnight — 7.

11:40 — Room Service (amusing 1938 Marx Brothers). Plus Lucille Ball and Donald McBride of "jumping butterballs" fame — 2.

11:45 — Three Guys Named Mike (triply-dull 1951 romanticomedy), Jane Wyman, Van Johnson. My favorite Mike is Mike Romini — 4.

Sunday Radio

6:00 p.m. — Radio information is practically non-existent these days. One item is Opera Theatre, with Handel's Orlando — CBU-FM (10.7).

6:30 — And don't forget Don Bevilacqua's Golden Years — KERI-FM (104.3).

Monday Highlights

C 3:00 p.m. — My Three Sons reruns replace Amateur's Guide to Love at this time weekdays — 7.

C 5:00 — Baseball, Pittsburgh at New York — 5.

C 7:00 — World lightweight boxing champ Ken Buchanan meets challenger Roberto Duran in New York — 11.

C 8:00 — An ABC news special about how Massachusetts works with The Young Convicts — 4.

● C 8:00 — Hollywood TV Theatre repeats the finely-acted tragedy Montserrat, starring Kier Dullea — 9.

C 8:30 — CHAN fills a hole with an old Barbara McNair hour — 8.

C 9:30 — Milton Berle stars in a Norman Corwin drama — 2.

CABLE 10 — 7:30 p.m., Royal Roads is Catherine Barker's topic for Ladies First; 8:00, National Film Board; 8:30, Project Travel; 9:00, Contact 1; 9:30, Connections; 10:00, You and the Law.

Monday Movies

NOTE: It's a sad week with only one recommended, Henry Fonda as The Fugitive (due Tuesday) and I'm not sure about even that.

9:30 a.m. — Ride Vaquero (above-average 1953 action), Robert Taylor, Anthony Quinn, Ava Gardner. About as good as they'll get today — 4.

C 12:45 noon — Our Agent Tiger (ridiculous 1965 spy dubber) — 6, 8.

C 4:00 p.m. — Perfect Furlough (supercoy 1959 romanticomedy), Tony Curtis, Janet Leigh. Imagine: he's gone through two wives since then — 7.

8:00 — Overnight Haul (dumb 1956 truckers action), Richard Conte, Lizabeth Scott. See why she stopped acting: she never started — 13.

C 8:30 — People Will Talk (1951 romanticomedy, still amusing), Cary Grant is good, Jeanne Crain is fair, Hume Cronyn is the best — 5.

C 8:30 — Subterfuge (routine 1968 spies), Gene Barry, Joan Collins. Forget the whole silly thing; just watch Joan move — 12.

C 9:00 — The Cavern (1965 war suspense), John Saxon, Larry Hagman, Rossana Schiaffio. Best of a bad day — 4.

11:00 — Smoking Guns (1942 Buster Crabbe). Surely I don't have to explain him — 13.

C 11:30 — Venetian Affair (1967 intrigue, not too bad), Robert Vaughn, Boris Karloff, Elke Sommer — 7, 12.

11:50 — Falcon and the Coeds (1943 Tom Conway). The best Falcon film with many familiar faces — 2.

C 12:00 — Better a Widow (1969 romance), Virna Lisi, Peter McEnery. It has a few good points — 6.

12:00 — Wing and a Prayer (hambone 1944 war propaganda), Dana Andrews, Don Ameche and all that bunch. With them how come we won? — 8.

12:30 — Desert Justice (1936 zero). PS: Anyone who remembers all the words to the Wing and Prayer song has to watch the film — 13.

Monday Radio

10:30 a.m. — The Goons and The Stolen Postman — CBU-FM (105.7).

8:00 p.m. — CBC Monday Evening includes an examination of the English opera Midsummer Marriage by Michael Tippett — CBU-FM.

● — Recommended; C—Color.

Program Schedules for Sunday

Programs subject to last minute changes by stations concerned.

CBUT 2	KOMO 4	KING 5	CHEK 6	KIRO 7	Time	CHAN 8	KCTS 9	KTNT 11	KVOS 12	KTVW 13
	This Is the Life Across Fence Brainsville Farm Youth	Ring; Life The Answer Insight Letter; Davey	Rising Son	Discovery Day Oral Roberts Mormon Choir Dimension '72	8:00 8:30 9:00 9:30	Heart; Word		News (8:45) Oldtime Gospel Oldtime Gospel	Discovery Day Page 12 Anchor Cathedral Tmrw.	
	Reluctant Dragon Doubledeckers Bullwinkle Make a Wish	Lively Arts Gardening Comm. Workshop Wunde Wunda	Oral Roberts Italian Panorama It is Written World Tomorrow	KIRO News Face the Nation Look Up, Live Jim Thomas	10:00 10:30 11:00 11:30	Oral Roberts Italian Panorama It is Written World Tomorrow		TBA Hour of Power Hour of Power American Kids	Cathedral Tmrw. Christadelphians '72 Preview Face the Nation	
Kingdom (12:15) Kingdom; Gardens Analog Country Canada	Human Dimension Schoolhouse Directions Issues, Answers	Missa Solemnis Missa Solemnis Missa Solemnis Movie	Crossroads Nice Mix Doctor in House Country Canada	Amateur Sports Amateur Sports Amateur Sports CBS Tennis	12:00 12:30 1:00 1:30	Crossroads Nice Mix Doctor in House Outdoor Sports		Black Views Rex Humbard Rex Humbard Kathryn Kuhlman	Amateur Sports Amateur Sports Amateur Sports CBS Tennis	Movie Movie
World We Live in Soccer Soccer Soccer	Inner Seattle Movie Movie Movie	Movie Movie Comment Meet the Press	Album TV Movie Movie Movie	Kid Talk Movie Movie Movie	2:00 2:30 3:00 3:30	Album TV Movie Movie Movie		Voice of Calvary The Saint The Saint Movie	Movie Movie Movie Movie	Movie Movie Movie Movie
Relig. Special New Majority Audubon Hymn Sing	Movie Celeb. Bowling The Brides The Brides	People Power People Power Daktari Daktari	Relig. Special New Majority Audubon Eddie's Father	Movie Movie Movie Movie	4:00 4:30 5:00 5:30	Horst Koehler Question Period Untamed World Eddie's Father	Sesame Street Sesame Street Mister Rogers Electric Company	Movie Movie Movie Animal World	Kid Talk Animal World My World My Three Sons	Revival Fires True Story Living Pattern Sacred Heart
Disney World Disney World The Rovers The Super	Challenge News Natl. Geographic Natl. Geographic	News News Wild Kingdom Disney World	News Odd Couple The Rovers The Super	Pre-Convention Pre-Convention N.Y.P.D. Drugs Special	6:00 6:30 7:00 7:30	News Odd Couple Room 222 Mod Squad	Zoom Thirty Minutes Forsyte Saga Forsyte Saga	Movie Movie Movie Movie	Pre-Convention Pre-Convention True Adventure Drugs Special	Insight Bible Answers Race Results
Justice Justice Sunday at Nine Sunday at Nine	The FBI The FBI Movie Movie	Disney World Jimmy Stewart Bonanza Bonanza	Justice Justice Sunday at Nine Sunday at Nine	Drugs Special Essay on Mafia Essay on Mafia Cade's County	8:00 8:30 9:00 9:30	Mod Squad Kraskin W5 W5	Firing Line Firing Line The Possessed The Possessed	Movie Movie Travel Film 70s Scenario	Drugs Special Essay on Mafia Essay on Mafia Movie	
Arctic Series Weekend News News; Movie	Movie Movie Movie; News News; Movie	Bold Ones Bold Ones News Twilight Zone	Arctic Series Weekend News; Movie Movie	Cade's County Towards 2000 News Movie	10:00 10:30 11:00 11:30	Mannix Mannix News Journal; Wrsting	Video Variations Video Variations	News	Movie Movie Movie Movie	
Movie Movie	Movie Movie	Movie Movie	Movie Movie	Movie Movie	12:00 12:30	Wrestling			Movie Movie	

Program Schedules for Monday

Programs subject to last minute changes by stations concerned.

CBUT 2	KOMO 4	KING 5	CHEK 6	KIRO 7	Time	CHAN 8	KCTS 9	KTNT 11	KVOS 12	KTVW 13
	Len Sampson News Bess Myerson Movie	Today Today Telescope Telescope	Air University	J. P. Patches Capt. Kangaroo News News	8:00 8:30 9:00 9:30	Air University		Concentration	Cartoons Capt. Kangaroo Lucille Ball My Three Sons	
Mr. Dressup Giant; Helene Sesame Street Sesame Street	Movie Movie Gourmet Bewitched	Sale of Century Hlywd. Squares Jeopardy Who, What, Where	Flintstones Giant; Helene Yoga All About Faces	Family Affair Love of Life Where Heart Is Search for Tmrw.	10:00 10:30 11:00 11:30	Yoga All About Faces Jean Cannem Jean Cannem		Mantrap Jack LaLanne Romper Room Romper Room	Family Affair Love of Life Where Heart Is Search for Tmrw.	
Golden Silents Luncheon Date Bob Switzer Gourmet	Password Split Second All My Children Let's Make Deal	Distaff Days of Our Lives Doctors Another World	Noon Show Noon; Movie Movie Movie	News As World Turns Many-Splendored Guiding Light	12:00 12:30 1:00 1:30	News; Pete's Place; Movie Movie Movie		Three on Match To Tell Truth Don St. Thomas Laramie	Virginia Graham David Frost David Frost David Frost	
Paul Bernard Coronation Street Take 30 Edge of Night	Newlywed Game Dating Game General Hospital One Life to Live	Peyton Place Somerset Dinah's Place Anything Game	Movie Victoria Scene Take 30 Edge of Night	Secret Storm Edge of Night My Three Sons Dick Van Dyke	2:00 2:30 3:00 3:30	Movie What's Word Another World Anything Game		Laramie New Zoo Revue Tenn. Tuxedo Speed Racer	Secret Storm Many-Splendored It's Your Bet Democrats	
Family Court Drop-In H.R. Pufnstuf That Girl	Love U.S. Style What's My Line? Petticoat Junction News	Mike Douglas Mike Douglas Baseball Baseball	Family Court Drop-In Green Acres Hogan's Heroes	Movie Movie Movie Movie	4:00 4:30 5:00 5:30	Beat the Clock Flintstones Green Acres Hogan's Heroes	Sesame Street Sesame Street Mister Rogers Electric Company	Addams Family Gentle Ben Daniel Boone Daniel Boone	What's My Line? Cartoons Mothers-in-Law Perry Mason	
Kilahanie Hourglass Hourglass Irish Rovers	News News Life Around Us U.S. Adventure	Baseball Baseball Baseball Truth or Conseq.	News News I Spy I Spy	News News Hee Haw Hee Haw	6:00 6:30 7:00 7:30	News News Dor's Day Medical Centre	Nature Series Consultation Volunteer World Seattle Series	Star Trek Star Trek Title Fight Title Fight	Perry Mason News It's Your Bet Gunsmoke	
Partridge Family Cannon Cannon Corwin Drama	Monday Special Monday Special Movie Movie	Frost Revue Movie Movie Movie	Partridge Family Cannon Cannon Corwin Drama	Gunsmoke Gunsmoke Here's Lucy Elizabeth R	8:00 8:30 9:00 9:30	Medical Centre Barbara McNair Barbara McNair Pig 'n' Whistle	Special of Week Special of Week Special of Week Special of Week	Perry Mason Perry Mason Merv Griffin Merv Griffin	Gunsmoke Movie Movie Movie	Movie Movie Look and Live Look and Live
Of All People Canadians News News; Movie	Movie Movie News Dick Cavett	Movie News News Johnny Carson	Of All People Canadians News News	Elizabeth R Elizabeth R News Movie	10:00 10:30 11:00 11:30	Ironside Ironside News News	Book Beat	Merv Griffin News David Frost David Frost	Movie 12 Special Have Gun Movie	U.S. Problems Success Stories Movie Movie
Movie Movie	Dick Cavett Dick Cavett	Johnny Carson Johnny Carson	Movie Movie	Movie Movie	12:00 12:30	Movie Movie		David Frost	Movie Movie	Movie Movie

25 MALE OR FEMALE HELP WANTED

A REWARDING CAREER IN REAL ESTATE

starts with your application to Block Bros. Realty. WE TRAIN YOU — by tutor through the pre-licensing course — WE TRAIN YOU — for sales after graduation. Opportunities are unlimited for the ambitious person. PHONE NOW FOR AN INTERVIEW APPOINTMENT

to
MR. J. GIST
ASSISTANT MANAGER
BLOCK BROS. REALTY
386-3231 1800 Blanshard St.

REAL ESTATE AS A CAREER

We will sponsor 6 top calibre men and women to be trained for a career in Real Estate. Must have the following:
1. Having disposition;
2 Presentable appearance;
3. A desire to be successful.

J. C. (JACK) WALDRON
Sales Manager
Shirley Philips Homefinders Ltd.
386-2911

PUBLIC HEALTH INSPECTORS Health Branch, various locations. To promote and conduct a programme of Public Health Inspection within assigned areas of the Province. Requires a certificate in Public Health Inspection (Canada), preferably with some experience. Starting salary $652 to $817, maximum $919. COMPETITION NO. 72:827. Apply IMMEDIATELY to the CIVIL SERVICE COMMISSION OF BRITISH COLUMBIA, 544 Michigan Street, VICTORIA.

EXPERIENCED CHILDREN'S shoe clerk. Must have at least 5 years experience fitting children's shoes. Neat appearance, outgoing personality, like working with children. Selected person will be expected to do the buying, daily sales records, banking, accounts payable, accounts receivable, window dressing and all other jobs connected with shoe store. Starting salary $150 per week plus 10 per cent of profits. Victoria Press, Box 651.

26 FEMALE HELP WANTED

ADVERTISEMENTS IN THIS CLASSIFICATION MUST COMPLY WITH THE BRITISH COLUMBIA HUMAN RIGHTS ACT SEE COLUMN 1

STENOGRAPHER
for
Personnel Department
CITY OF VICTORIA

Salary—$386-$469
Applicants must have Junior Matriculation or equivalent educational standing, together with a good typing speed (50 w.p.m. or better) and shorthand ability (80 w.p.m.). Preference will be given to those applicants having some general office experience and working knowledge of duplicating or switchboard equipment. Must have ability to deal with the public in a pleasant and courteous manner. Applications in writing, stating age, qualifications, experience and telephone number, or on forms provided in the Personnel Department, will be received by the Personnel Director, City Hall, no later than Noon, Wednesday, June 28, 1972.

THOMAS PLIMLEY LTD.

REQUIRES

1—CAR SALES SECRETARY — duties include transferring and licensing of vehicles, inventory control, some typing and receptionist duties
2—BOOKKEEPER CASHIER — duties include one-write payroll, accounts payable,daily cash and bank deposit. Experience in both positions is preferred.
Salary commensurate with experience. Excellent staff benefits. Please write to Mr. N. Arden, P.O. Box 1234, Victoria, B.C.

STENO

Good shorthand and typing skills and at least 1-2 years business experience will enable us to introduce you to this congenial downtown modern office as their new secretary. Salary $350.

DRAKE PERSONNEL
895 Fort St. 385-3425
"Never a fee to an applicant"

TRUST COMPANY HAS IMMEDIATE opening for a clerk-typist in its Victoria office. Applicant must have a typing speed of at least 50 w.p.m. Please reply with resume of ability and any experience to Victoria Press, Box 668.

26 FEMALE HELP WANTED

MAJOR MANUFACTURER OF ELECTRONIC EQUIPMENT REQUIRES

Experienced Clerk-Steno with basic bookkeeping knowledge. Telephone selling experience helpful. Duties will also include the dispatching of service calls.
The successful applicant for this position must be neat in appearance and have a pleasant personality and be able to communicate effectively with people.
Salary commensurate with experience
Excellent company benefits
FOR INTERVIEW PHONE
MR. ATWOOD
477-5907

SECRETARY-TYPIST, 5 YEARS minimum experience with ability to meet and serve the public. Duties will include ticket sales, handling of cash deposits. Hours of work: Monday, Wednesday, Friday, 5-11 p.m.; Tuesday, Thursday, Friday, 5-11 p.m.; alternating weekly, Saturday 9-5 p.m., Sunday 5-11 p.m. alternating with Saturday 5-11 p.m., Sunday 9-5 p.m. Rate of pay $1.75 to start, up to $2 per hour. Written applications only; will be accepted stating experience, marital status, education level (reference will not be returned) to July third, care of manager, Esquimalt Sports Centre, 1151 Esquimalt Road.

CHILD CARE GROUP LEADER Willingdon School for Girls, Burnaby.
To supervise Group Leaders on shift, assign work, and evaluate performance; to assist with program planning and assessing residents' progress. Requires Graduation from university, in Social Sciences; or a Diploma in nursing with considerable experience in residential child care staff supervision and administration. $732-$885. COMPETITION NO. 72:820. Obtain applications from CIVIL SERVICE COMMISSION, 411 Dunsmuir Street, VANCOUVER and return by July 3, 1972.

OPPORTUNITIES IN NURSING
Registered nurse required for operating room. Also required general duty nurses for holiday relief. Applicants will be received Monday-Friday in the Personnel Office, Queen Victoria General Hospital, 841 Collinson Street.

HOUSEKEEPER
Mother substitute and playmate companion for lively and good natured 3 year old boy in place of working parents. 8 a.m.-5 p.m. weekdays, and alternate Saturdays. Light housekeeping duties. No ironing or cooking. Permanent position. Be prepared to stay minimum 1 year. Non smoker. $250 per month. Commencing September. Write 411-620 View Street.

LADY REQUIRED TO BE trained in all aspects of dry cleaning and laundry work. An interesting job in a modern plant, commencing wage $1.75 per hour. Must be physically fit. Minimum education Grade 10 but preferably Grade 12, as technical training involved, leading to supervisory role. Please write as soon as possible, Victoria Press, Box 675.

YOUTH OPPORTUNITY
Attention College Students
THE GIRL: Attractive, pleasant, outgoing, enthusiastic.
THE JOB: Part-time food and cocktail waitress, 2 or 3 nights a week at the
Harem Club from 9-2. Uniforms supplied. Excellent remuneration.
For interview phone 383-5525 between noon and 10 p.m. daily.

MATURE STENOGRAPHER
Must be competent on electric typewriter and dictaphone. A busy insurance and mortgage office would like someone who enjoys work, is honest and can still learn. Apply in own handwriting and be prepared to offer references, to Victoria Press, Box 652.

$200 WEEK
Immediate opening, woman over 35, advertising field. No experience needed. We train you. Unusual opportunity, must travel. Comm. and guarantee. Phone immediately Saturday evening or Sunday only. Viola Sherdown, 384-8111.

THE BAY

RESTAURANT HELP WANTED
We have several part-time openings in our restaurant for experienced food finishers. Please apply in person to Personnel Office, Fourth Floor.

MATURE LADY TO CARE FOR 2 children, Monday to Friday, your home 384-7689 after 6.

K MART AREA, MATURE RESponsible babysitter, full-time, irregular hours. 477-6418.

26 FEMALE HELP WANTED

ASSISTANT SUPERVISOR, YOUTH ATTENDANCE CENTRE
for the
PROVINCIAL COURT OF B.C. (FAMILY DIVISION)
CITY OF VICTORIA

Salary — $628-$762 per month
To work with problem juvenile girls in a group counselling and activity oriented program designed to facilitate in their successful rehabilitation. This work requires an ability to effectively counsel individual juveniles or groups of juveniles together with an ability to plan, organize, and implement group activities.
Applicants should possess a university degree with major course work in the social sciences or have high school graduation and related training and considerable experience in youth work. Good physical condition, an aptitude in physical education and outdoor activities, and previous group counselling experience would be highly desirable.
Considerable evening and weekend work in required and applicants must remain flexible as to their working hours.
Applications in writing stating age, experience, qualifications and telephone number, or on forms provided in the Personnel Department, will be received by the Personnel Director, City Hall, not later than Noon, Friday, June 30, 1972.

THE BAY

EXPERIENCED SPORTSWEAR SUPERVISOR
This position calls for a mature fashion-right person with a youthful outlook who is able to accept responsibility. If you qualify please apply in person to the personnel office, 4th floor.

MR. REILLY OF THE LAW firm of Pearlman and Lindholm regrets the loss of one of his valuable secretaries. He urgently requires a replacement and is offering premium salary and excellent working conditions to the right person. Will the right lady please phone, 386-1465.

CAREER
Are you a "career-minded" woman or have to support yourself and would like better than average earnings. Talk to Shirley Philips about a real estate career. 386-2911 Shirley Philips' Homefinders Ltd.

GRADUATE OR REGISTERED nurse for large private hospital for summer relief for evening and night shift. Both these positions are 4 shifts on and 4 shifts off, averaging 15 shifts a month. Apply in person to the matron, 3690 Richmond Rd. Phone 477-1865.

EXPERIENCED, MATURE AND reliable nurses aide required by small private hospital for 11:30 p.m. to 7 a.m., perment, also permanent relief nurses aide for all shifts. Apply in person to 130 Menzies St. between 11 a.m.-3 p.m. 383-9011.

REQUIRE AMICABLY INCLINED lady having one or two children, no objection to live in maintenance of comfortable home. Congenialities and remunerations open to discussion. Please, no trifiers, alcoholics or addicts. Victoria Press, Box 662.

AVON CALLING
Avon representatives earn good money, get more fun out of life! You can meet new people, have extra cash to go more places. Find out how easy it is to get started. Call: Mrs. S. Burkinshaw, 384-7345.

TYPIST-RECEPTIONIST
Required for Real Estate Office in Colwood. Saturdays only with the odd weekday—fill in when required. Apply in writing to Block Bros. Realty Ltd., 1949 Sooke Road. Attention E. K. Nault.

EXPERIENCED SALESWOMEN
For high classed specialty store. Excellent working conditions. Life insurance coverage. Phone between 9-10 a.m. 592-6090.

EXPERIENCED SECRETARY required for 3 weeks in July for law office. Also will accept applications for permanent part-time employment or will consider full-time junior girl. Victoria Press, Box 683.

REGISTERED OR GRADUATE nurse for permanent day shift, in large private hospital. This is 4 days on, 2 days off, averaging 20 shifts per month. Apply in person to the Matron, 3690 Richmond Road. Phone 477-1865.

EXPERIENCED SEAMSTRESS to take charge of drapery workroom. Must be able to supervise staff and deal effectively with customers. Salary commensurate with qualifications. Victoria Press, Box 585.

EXPERIENCED WAITRESS wanted. 383-3151.

26 FEMALE HELP WANTED

THE MUNICIPALITY OF SAANICH

SECRETARY
Engineering Department.
Salary: $497-$605 per month.
Applications are invited from experienced secretaries for the position of Secretary to the Municipal Engineer. All of the recognized senior secretarial tasks are involved, plus supervision of some female staff.
Applicants should have Grade XII education supplemented by recognized secretarial or business courses together with demonstrated ability to meet and deal successfully with employees and public, and to handle stress situations with maturity.
Saanich application forms are available from the undersigned and will be accepted until 5:00 p.m., Friday, July 7, 1972.
Personnel Director,
Saanich Municipal Hall,
770 Vernon Avenue,
Victoria, B.C.

MATURE WOMAN FOR PREparation and serving of lunch and dinner in large private hospital, (79 patients). Some experience in institutional cooking preferred but not essential. Apply in person to Miss Dundas, 3690 Richmond Rd., during office hours, Monday-Friday.

REQUIRE CAPABLE PLEASANT lady for General Insurance Office to fill position which would include typing, accounts receivable and filing. Accuracy and neatness most important. Remuneration commensurate with ability. Victoria Press, Box 692.

WE HAVE AN EXCELLENT selling job for an ambitious girl either to work for or run a retail business. Must have a car, also neat appearance and good with public a must. Two days a week — excellent returns. Contact 748-1524.

ELEVATOR OPERATOR. FULL and part-time operators required for permanent positions. Apply Mr. D. Edmond, Engineer, Yarrow Building, 645 Fort St. between 10-12.

CAMERA STORE NEEDS SALE clerk retail of camera experience preferable, must have interest in photography. Write details about yourself to Box 666, Victoria Press.

STAFF FOR LIGHT CLEANING maintenance duties, 4-5 hours, 5 nights each week in modern commercial buildings. Replies with work experience to Victoria Press, Box 676.

REDUCING SALON
requires 3 slim girls for shift requires 3 slim girls for shift work, only bright, alert and quick thinking need apply. 383-4178.

TIRED OF THE ROUTINE JOBS? See our advertisement under "Male or Female Help Wanted" heading.
Wall and Redekop Realty Ltd.
386-8321

HOUSEKEEPER WANTED
Working parents require a live-in housekeeper who is capable of taking care of 3 school age girls, (9, 7, 5). 383-5804.

CONVEYANCING SECRETARY, full, part time, days or evenings. Applicant must be fully qualified and willing to take responsibility. Phone 478-5709 evenings.

RN OR GRAD FOR 3-11 SHIFT for private hospital. Apply 1450 Hillside Monday-Friday, 9-5. Please do not telephone.

WAITRESS, MUST HAVE DINING room experience. Evening shift only. The Net Loft Restaurant, 640 Montreal St., 388-5551.

WAITRESS, IAN'S JUBILEE COFfee Shop, Monday through Friday, no Saturday or Sunday work. Apply 386-6121.

PART TIME DRAPER SEAMstress for workroom on an "on call" basis. $150-$1.65 hour. Victoria Press, Box 565.

EXPERIENCED JANITORESSES for night shift, 4-hour shifts and 8-hour shifts. Apply Bob's Janitorial Service, 1286 Gladstone.

EXPERIENCED PART TIME, secretarial work. Phone week days, 1-5 p.m., 388-5731.

GIRL FRIDAY FOR DAY-CARE centre. Permanent part-time work. Victoria Press, Box 659.

HAIRDRESSER NEEDED BEfore July 1st. Full qualifications. Apply 382-4652 between 9-5 p.m.

MAID FOR SHIFT WORK. Apply Kiwanis Villa, between 9 a.m.-11 a.m.; 1 p.m.-3 p.m.

EXPERIENCED LEGAL SECRefary. 388-7881.

LIVE IN BABYSITTER FOR month of August, 478-5929.

29 SITUATIONS WANTED MALE

YOUNG MAN, NEEDS WORK, willing to do anything. Write Box 26, 1936 Trans-Canada Highway, Victoria.

29 SITUATIONS WANTED MALE

DUTCH LANDSCAPER
Complete gardening and landscaping service, including clean-up, rearranging, tree surgery and removal, new lawns, rock walls, brick work, patios, ponds, fencing, supply of nursery stock, etc. 386-1541.

ENGLISH GENTLEMAN, SINgle, 25 years old, seeks employment as chauffeur or similar. Full experience of Rolls Royce and Bentley; very adaptable. References available. Write Victoria Press Box 680.

3 YEARS BANKING EXPERIence; 3 years office manager of small Real Estate firm. 7 years Trust Company experience. Desires clerical type work. Available immediately. Please phone 383-2088 preferably after 5.

TWO JOURNEYMEN PAINTERS, 40 years' combined experience, will work for any fair wage. Your name your price. Try us. 384-3434, 478-1254.

BUILD — REPAIR — REMODEL Cabinets, vanities, arborite, ceiling tiles, panelling finishing, sundecks, painting, cement, etc. 386-9930.

NOT ONE — Get two prices. Stucco, plaster patching, cement work, stone work, fences, gutters, floor and ceiling tile, painting. 383-6407.

20-YEAR-OLD WANTS FULLtime work. Willing to learn anything and have drivers licence. 478-2673.

INTERIOR, EXTERIOR PAINTing; lawn cutting, light hauling. 385-6042 or 656-4383.

STUDENT WITH TRUCK DEsires any moving, hauling or clean-up. Reasonable. 478-3837.

R. AND M. MOVERS, LOCAL moving and deliveries. Low rates. Free estimates. 386-2397, 383-0274.

SPECIALIZE IN ROCKERY work. 383-7461.

30 SITUATIONS WANTED FEMALE

EXPERIENCED RELIABLE STUdent desires steady, full or part-time babysitting job during summer. Babies or small children preferred. References available. Phone Tricia, 479-3095.

CONSCIENTIOUS GRADE 11 girl would like position as waitress or bus girl. References. Sarah, 592-2584.

EXPERIENCED GIRL SEEKS live-in domestic job. Write "Domestic", Box 2, Kingston 2, Jamaica W.I.

BABYSITTING WANTED BY teenager. Quadra-high Tattersal area. 383-3962.

OCCASIONAL BABYSITTERS, care for the elderly. Call Victoria Babysitting, 384-3243.

YOUNG ENERGETIC WOMAN to do housekeeping. Vicinity Cook-Hillside. 382-7809 evenings.

DAY CARE MY HOME HILLside, near Simpson-Sears, 2-4 year olds. 383-5868.

YOUNG LADY WOULD LIKE TO do housecleaning Esquimalt area, $2 hour, references. 382-6978.

WILL BABYSIT, MY HOME, ESquimalt area. 383-2183.

31 SITUATIONS WANTED MALE OR FEMALE

COUPLE, LATE 20S, WRITERS. Dog, no children. Want permanent position with private quarters in rural area. Property care, tutoring, care for children, elderly, animals. Victoria Press, Box 678.

32 TRADE SCHOOLS

TRAINEES WANTED
IBM Keypunch
Computer programming
N.C.R. machine accounting
Our representative is now testing in the Victoria area. For appointment phone McKay Career Training. 384-0917 or write Victoria Press, Box 222.

33 BANDS, MUSICIANS and ORCHESTRAS

BASS PLAYER AND DRUMMER wanting to form or join country rock band. Contact Bill, 386-0501 between 5:30 and 6:30 p.m.

WANTED SINGER, MALE OR female, prefer one who can play lead or rhythm guitar. Steady work. 385-7574 or 385-6831.

OLD TIME OR MODERN MUSIcal group available for dances. 384-3704.

WEDDINGS . . . SPECIALIZED music by J.G.A., 478-2468.

36 BUSINESS SERVICES AND DIRECTORY

Accounting Service

BOOKKEEPING - ACCOUNTING
Service to Small Businesses and Individuals
Personal Service Guaranteed
Jeremy Turk
2516 Estevan 592-7111

36 BUSINESS SERVICES AND DIRECTORY

Cleanup Service

LET ME CLEAN YOUR YARD, basement, garage and attic for the usuable articles or bottles or anything you wish to pay me with. I also do excellent gardening, landscaping, tree and hedge trimming. Car removal, house painting, roofing, and general maintenance. Gutter work, residential and commercial daily and weekly disposal service. Also will buy any article of use. Will move anything anywhere for very low fee. No charge for distance. Call "Ollie." 385-1661.

$5 MINIMUM CHARGE
Young men with trucks will do yards, basements, composts etc. Roto-tilling, tree removal and moving. Very reasonable — free estimates.
Rick O'Dell, 384-6111, 479-2858
Servewell Services

NO CHARGE AND UP
Two young responsible men have large truck. Basement, attics, composts, etc. Very reasonable. Bob's, 386-2431 anytime.

HAVE LARGE TRUCK, WILL clean basements, attics, composts. Gardening and any work you wish done. Very reasonable. Tornado Clean-up. 386-6049.

PROMPT AND EFFICIENT clean-up service. Basements, composts, miscellaneous debris. Call Larry, 385-1931. After 6 p.m., 382-4627.

BARNEY'S BASEMENTS, lawns, sheds, everything hauled. Blacktop or manure. Call Robert, 386-0161.

CLEAN UP YARDS, BASEments, lawns, miscellaneous. Cut lawns. All sorts of work. Free estimates. 385-5347.

BASEMENT, YARD CLEAN-UP and hauling, lawn mowing, gardening. Free estimates. Reasonable rates. 388-4678.

FREE ESTIMATES
Hauling, clean up yards, basements and repair work. Walter Hanson, 386-9618 anytime.

STUDENT WITH TRUCK; BASEments cleaned, junk hauled away. 598-2026, 598-1796.

CLEAN UP, BASEMENTS, attics, yards, reasonable. Murl, 384-1755.

LIGHT REMOVALS AND DELIveries. 385-0173.

Contractors

CUBBON KIT

34 BUSINESS SERVICES AND DIRECTORS

Gutter Cleaning and Repairs

5" CONTINUOUS ALUMINUM Gutter in Baked Enamel "We make it!" Insist on 5", you pay no more. Takes care of itself for 20 years. "Easy terms." B.C. Aluminum, 479-3232

GUTTERING Use our 20-year guaranteed white aluminum guttering. SIMPSONS-SEARS 385-9111

— SKYLINE — Seamless Metal Gutters Ltd. Aluminum 5" continuous gutters. Free estimates 382-8807

NU-TONE ALUM. SPECIALIST Gutters, siding, shutters. 383-4737

Landscaping

SALEM GROWERS LTD. Landscaping Garden Renovation Bank Financing 652-2973 652-3318

VALENTINO: PROFESSIONAL landscape gardener. Cement, rock, carpentry, fences, painting. Free estimates. Work guaranteed. 383-7560.

HARVEY'S LANDSCAPING. Free estimates for new lawns, new design, etc. 479-7076.

BARKER LANDSCAPING Rock Work, patios, etc. Lawn specialists. Terms. 382-8323.

TOPSOIL, $4 YARD. DELIVERED. 477-9209.

Lawn Service

GRASS CUTTING, FLOWER beds cleaned, shrubs trimmed. All yard work. Free estimates. 385-3704.

GRASS CUTTING, TRIMMING, clean up flower beds. Free estimates. 385-5347.

TALL GRASS AND LAWN CUTTING, free estimates. 385-3617.

Masonry

FIREPLACES AND REPAIRS, tile, slate, marble, brick and stone work. Sipkes Masonry, 479-7348.

FIREPLACES, CHIMNEYS AND repairs. Ron Hansen, 478-1557.

BENITO BROS. MASONRY AND stonework. 386-0049.

Moving

SERVEWELL SERVICES Rick O'Dell 384-6111 479-2858

SMALL REMOVALS AT REASONABLE rates. Any evening phone 382-8378.

Painters and Decorators

ISLAND DECORATORS Painters Paperhangers Spray Painters. Plaster Repairs. Convenient Time Payments 383-9059 Eves. 382-1479

CLARK AND PATTISON PAINTING CONTRACTORS LTD. Brush or spray. Paperhangers. Texture and vinyl work. Will do all or part of any job. Paint store, BAPCO, GENERAL and PRATT AND LAMBERT paints, and rentals of all painters' equipment. Terms if desired. Phone 384-0443. 760 Bay St.

BROTHERS PAINTING AND DECORATING Free appraisals, color consultant. All types of painting. All types of repairs. Commercial, farm, residential. Lowest rates. Terms. Work guaranteed. 383-8112.

TED HILL-TOUT A complete decorating service, interior and exterior — spray or brush — papering — store — terms. For careful work at reasonable prices, please call 598-4012.

WEBB AND SON 384-6827 — Paperhanging, painting. Quick, clean, reliable. First-class workmanship. 30 years' experience Victoria. Terms if desired.

PAINTING AND DECORATING Reasonable rates. Satisfaction guaranteed. Terms. 382-7885, 479-2473.

NU-TONE PAINTING Free Estimates — Quality Work Reasonable Rates 383-6733

2 EXPERIENCED PAINTERS for exterior painting. 386-2374, 382-7717.

EXTERIOR AND INTERIOR Special low prices. For clean job. Phone Douglas, 477-5207.

PAINTING, DECORATING, paper hanging, reasonable. Paul Larsen. 386-0768. After 5:00 p.m.

RELIABLE STUDENT WITH painting experience would like summer job. 386-3641.

INSIDE — OUTSIDE PAINTING job done at reasonable price; 30 years experience. Steve, 382-2324.

SCANDINAVIAN Painters and Decorators. 382-0713.

PAPER HANGING, PAINTING. Tommy Harker, 383-3474.

Plasterers

COLEMAN PLASTERING LTD. Quality work, keen prices. Free estimates for stuccoing your older house. Ph 598-3433.

FRED BLANCHARD AND SONS Plaster, stucco, drywall Repairs our specialty 656-3639 656-4554

STUCCO, DRYWALL AND IMITATION granite stone. Stan Olson, 383-0897 after 5 p.m.

STUCCOING, PLASTERING Alterations. Reasonable. 479-4779.

STUCCO AND PLASTER REpairs. Work guaranteed 477-1681.

36 BUSINESS SERVICES AND DIRECTORY

Plumbing and Heating

S. H. BROWN. 382-2747 Repairs—Remodelling New Work

Roofing and Siding

SIMPSONS-SEARS ASPHALT SHINGLES Supplied — Installed Ask about our exclusive heavy duty 250-lb. Superlock, 15-year guarantee. SIMPSONS-SEARS Roofing Materials 388-9111, Local 264.

PARKER JOHNSTON LTD. 1314 BROAD STREET. 382-9181 "Roofing Victoria Since 1935"

Sewers

VICTORIA SEWER AND DRAINAGE Complete hook-up, free estimates. Phone 384-2115 or 478-1868.

Tailors

HENRY'S TAILORS 2012 Oak Bay Avenue. Made-to-measure suits. Alterations of all descriptions. 598-3913.

Tree Service

MT. VIEW TREE SERVICE Everything in trees. Estimates. Insured. 479-3873.

Upholstery

FURNITURE RE-UPHOLSTERY For samples and free estimates in your home call J. Worden or G. Hodgson, 382-5111. Standard Furniture 737 Yates

DANISH UPHOLSTERY Estimates — Delivery — Pickups FREE Phone 652-1591 Anytime

Welding

WROUGHT IRON RAILING AND welding fabrication. Very reasonable. 386-1279, 652-2102.

Window Cleaners

ROBB'S WINDOW CLEANING. Satisfaction guaranteed. 386-3622.

38 TRAVEL

CENTRAL CHARTER FLIGHT INFORMATION Year-round continuous charters to Britain and most European countries. Relative flights. Charter flights organized and arranged in detail for you, your group, club church, union or company. FOUR SEASONS TRAVEL, a division of Pacific Rim Travel Ltd., 212 Central Building, 620 View. 384-7108. 24-hour answering service.

— VICTORIA'S FIRST — CHARTER FLIGHT INFORMATION OFFICE CHARTER FLIGHT CONSULTANTS 116 Yarrow Bldg., Victoria 645 Fort St. 386-2485

HAWAII (Waikiki) SPAIN (Costa Del Sol) JUST RELEASED Fall Package Holidays At new low, low-prices BUDGET TRAVEL LTD. 641 JOHNSON, 384-7121

HOLIDAYING? Phone Us For Your Charter Flight List PICADILLY TRAVEL 760 Broughton 386-3014

VISITORS COMING FROM OVERSEAS? Medical expenses can quickly disrupt a balanced budget . . . The hospital bed costs will be higher than any hotel room you ever paid for . . . Low cost insurance cover can be arranged by calling Four Seasons Travel, 384-7108.

CHARTER FLIGHT DISCOUNT CLUB Summer special July 4 - 23. Vancouver-London return, $260. Further particulars for discounts and membership apply now. 385-9725.

ONE WAY TICKET TO LONDON, valid until November. $100. 386-3862.

YOUTH FARES TO LONDON TRAVELWORLD. 382-3121

39 PERSONALS

PENSIONER, GENTLEMAN over 65, why should you be alone? Lady has everything at her home but a good companion. Please give a phone number if possible when answering. Victoria Press, Box 610.

CY THE MODERN CLUB FOR swinging couples and singles in Western Canada since 69. Free details sample ads Cy. Club, P.O. Box 8703, Vancouver 1, B.C.

WILLIAM ROBERT SMITH, late of 1555 Richmond, Victoria. Please contact Brouwer and Co. Adjusters, Duncan, 746-4151 for information to your advantage.

COUPLE IN MID 30'S WOULD like to meet other couples who enjoy swinging get together. Victoria Press, Box 654.

WIDOWER, 64, RETIRED, OWN home and car, would like to meet lady for companionship and outings. Victoria Press Box 661.

GENT WILL SHARE HOME with unwed mother or other lady. Wanting home and companionship. Victoria Press, Box 658.

BACHELOR, 41, 5'8", DESIRES meet unencumbered woman, thirties. Object: companionship. 592-6641.

RETIRED EXECUTIVE SEEKS company of attractive young woman for companionship and trips. Victoria Press, Box 684.

ABORTION COUNSELLING SERvice. If no answer call again. Donations appreciated. 598-2122.

PAINTING, INTERIOR, EXTERior, reasonable rates, save money. 477-4809, 388-7907.

ALCOHOLICS ANONYMOUS If you have a drinking problem and want to quit, phone 383-0415.

PREGNANT AND DISTRESSED? We can help you. Phone Birthright, 384-1431.

JON — HAPPY ANNIVERSARY sweetheart. Love Ron.

40 BUSINESS PERSONALS

FREE SERVICES PROJECT Please Phone 383-0814

For anyone in need of help for lawns, general cleaning, gardens, painting, small carpentry jobs. Federal Government Project.

ATTENTION SENIOR CITIZENS, don't let your sunset years slow you down. We can add more life to your years; more years to your life. With our dynamic Get Fit Keep Fit program. Consultation without charge or obligation. For appointment drop in or call 385-3407. Palm Springs Spa Health Resort, 1570 Hillside.

I am looking for a limited number of ladies for a dynamic REPROPORTION PROGRAM reduce waist, hips, and thighs and build and firm bust line. Call Mr. Hank for appointment, phone 385-3400.

SENIOR CITIZENS! DO YOU need free labor for home repairs? Write to Handyman's Service, Room No. 234—1951 Cook St., 383-7515. — Federal Government Local Initiative Project.

B.C. SCHOOL OF ANNOUNCING. Radio and TV, mobile studio "On Job" type coaching. Job assistance. Bill Crone, 386-0275, out of town inquiries welcome.

WANTED 14 FAT GUYS For proven reducing program with fantastic results. Call Mr. Hank for appointment, 385-3400.

CLAIRVOYANT AND TRANCE Medium. Questions answered, advice given. Mrs. Payn-Jones, 386-3603.

THE MATCHMAKER, BOX 3926 Courtenay, B.C. Ladies and girls write him.

HAVE YOUR HOROSCOPE PERsonally done, accurate, confidential. Call Rosheen, 383-0405.

EXPERIENCED DRIVER WILL fake cars through testing station to save you time. Phone 598-5448.

VICTORIA HYPNOSIS CENTRE Ltd., 8-819 Fort St., 386-9722.

HELP FIGHT POLLUTION BUY Golden Products. 642-3307.

HOW TO QUIT SMOKING? SMOKE WATCHERS 383-6914

42 EDUCATION

SAXE POINT DAY CARE KINdergarten. Esquimalt. Morning or afternoon kindergarten. All day care. Qualified staff. 477 Joffre. 385-0660.

HIGH SCHOOL AT HOME. CANADA'S Leading School. Free booklet, National College, 444 Robson St., Vancouver 3, B.C. 688-4913.

TUTORING — PROFESSIONAL help by experienced teacher. French, Math, new and old method. 598-2331.

TUTORING IN READING, DURing holidays, by retired teacher, near Fairfield and Foul Bay Road. 598-2977.

60 FUEL

Wood

SUMMER DISCOUNTS — PRESto-logs. Delivery $21.50. Ardee Fuel. 656-1331 after 5.

Wood and Sawdust

SPECIAL OFFER. DRYLAND fir millwood. Best Fuel Co. Ltd., 384-5524.

63 TIMBER

WANTED TIMBER STANDING or felled. Fir, cedar or hemlock logs. Top prices paid. Ideal Sawmill Co. Ltd. 385-0441

65 BUILDING SUPPLIES

STEWART & HUDSON Building Supply Centre

HARDBOARDS AND PANELING

4'x8'x¼'x16'' Hardboard	1.79
4'x8'x¼" Hardboard	2.19
4'x4'x¼" Hardboard	.99
4'x8'x¼'' Tempered Hardboard	2.19
4'x7'x⅛" Hardboard	1.29
4'x8'x⅛" Chennel Exterior Ply	9.99
4'x8'x11-16" Sanded Ply	8.49
4'x8'x⅜" Red Primed Exterior Pl	6.39

GARDEN BARGAINS

Broom Handle Stakes	
42" Bundle of 75	2.99
48" Bundle of 75	3.99
Picnic Tables, 6' cedar, precut	22.95
Concrete Incinerators	12.99
Fence stain, Green, Red and Brown — Gal.	2.49
Stain Brushes — each	1.99
Long Handle Shovel	2.99
Lawn Rake	2.19
Hoe	1.99
Corn broom	1.69

PLUMBING BARGAINS

White vanity basin	17.99
Aztec gold vanity basin	19.99
Avocado vanity basin	19.99
White, Closet	39.99
Colored Closet	49.99
Basin Faucet	5.99
16x18 Stainless Sink	18.99
18x20 Stainless Sink	18.99
Kitchen Sink Faucet	11.49

SEE MR. KEN PETCH FOR ALL YOUR PLUMBING, CRANE, AMERICAN STANDARD FIXTURES, PLASTIC PLUMBING PIPE AND FITTINGS.

Open Monday thru Saturday 7:30 - 5:30 CHARGES—BUDGETS 386-3211 400 Gorge Rd. East STEWART & HUDSON

CURRON LUMBER 515 Alpha Street (Mayfair Dist.) 1720 Cook Street 384-8181

25 pcs. 2x6—8 ft. approx. Ec	7.95
2x10 Clearwood rough cedar fir	.94
2x12 heartwood rough cedar fir	.98
4 ft. cedar lath 100 pcs.	4.25
24x10 cedar bevel sdg. lin ft	.16
1x8—6 ft. fir drop sdg. 4 pcs.	1.96
1x12 shelving, lin ft.	.16
No. 2 cedar shingles per bdle	5.25
2x3—6 ft.	.36
2x4—6 ft.	.49
2x6—6 ft.	.72
6 pcs. 2x2—6 foot dressed	1.44
12 pcs. 1x2—6 foot dressed	2.04
6 pcs. 1x3—6 foot dressed	1.38
6 pcs. 1x4—6 foot dressed	1.62
4 pcs. 1x6—6 foot dressed	1.44
4 pcs. 1x8—6 foot dressed	1.92
2x4 Higrade rough cedar lin ft.	.14
2x6 Higrade rough cedar lin ft.	.21
2x8 Hiigrade rough cedar lin ft.	.28
2x10 Hiigrade rough cedar lin ft.	.34
2x12 Hiigrade rough cedar lin ft.	.45
1/2x6—5/16 particle board	.99
4x8—5/16 Rough plywood	$3.49
4x8—¾ T and G plywood	$6.59
400 pcs. ¾"—8"x75' ply for Cedar lawn chair kit	70.00
Red, green, brown stain, gal.	2.99
Rose trellises, 7 foot	2.79
Garden cedar cans, 20 gal.	1.89
3.99

We Cut Glass on Cook Street Open Fri. Nites till 9 p.m. 515 Alpha Street (Mayfair Dist.) 1720 Cook Street 384-8181

BUILD YOUR SUMMER COTTAGE NOW!! Big Savings on all supplies. Start at approx. $450 and build to your own needs.

GREENHOUSE, 8'x10'	$168.00
12'x20' GARAGE (Plus Roofing)	$253.00
Picnic Tables with Benches	$23.50
GARDEN sheds, from	$ 61.00
PRAM dinghy kits	$ 27.00

SAANICH LUMBER YARDS 3041 Douglas St. 385-2486 Night Phone 479-1423

65 BUILDING SUPPLIES

why pay more? bi-fold doors teak or walnut 2' 6"x6' 8" 14.75 3'x6' 8" 16.00 4'x6' 8" 24.75

patio stepping stones 2x8x16— .33 2x10x20— .60 2x8x16 — .33 2x10x20— .60 2x12x12— .39 2x12x24— .79 2x20x20—1.19 2x24x24—1.80 4x8x½ no. 1 gyproc 2.35 portland cement, 1.85 4" concrete drain tile, .18 1x6 shiplap s and b per ft .06½ 1x10 cedar per ft. .16 1x12 cedar per ft. .13 plastic counter topping, 11.95 1500 lin. ft. 2x4 econ. 32.95 2x4 approx. 8 ft., 25 pcs. 7.25 1x3 or 1x4 strapping ft. .04 garden shovels, 2.95

pea stakes, bean poles, seeds, fertilizers, pesticides, tools, post office, hunting and fishing licences, fast courteous delivery

langford building supply and hardware. open seven days a week. 940 goldstream ave., 478-1724

READY-MIX CONCRETE DELIVERED On the job when you want it by co-operative drivers with the know-how to do the job right. Mon. thru Sat. DELIVERY BUTLER BROTHERS 652-1121

S. J. PEDEN LTD. We also stock cabinet plywood, wall panelling, mouldings, insulation, doors, bi-fold doors, transite sewer pipe and fittings, arborite and hardware. S. J. PEDEN LTD. 2855 QUESNEL ST., 386-3464

BUILDING? See COLUMBIA READY-MIX LTD. for your Concrete, gravel and sand supplies. For Free Estimates Phone 478-1701 860 Attree Rd. Open Mon. Thru Sat. (6 Days)

OZITE INDOOR-OUTDOOR CARPET With foam rubber backing. Ideal for rec. rooms, dens, etc. Durable, easy to clean. Available in blue-green, avocado, bronze and gold. Only 2.49 sq. yd.

— PEEL 'N' STICK FLOOR TILE 12"x12" vinyl asbestos tile in a good selection of patterns and colors. THIS WEEK ONLY—23c ea.

SLEGG BROS. LUMBER LTD. 3955 Quadra St. 479-7151

LUMBER SALE—LUMBER SALE 2x4 — 2x6 — 2x8 — 2x10 — 2x12 At prices you can afford from $48 per FBM and up. Shiplap and Boards from $65 and up. This is all new lumber, come and see for yourself. Corner of Hillside and Bridge St. 385-0411 Free Estimates 7 a.m. to 6 p.m. IDEAL SAWMILLS CO. LTD. 2735 Bridge St. 385-0441

ZINC LIGHTS AND LEAD lights, custom or stock, alterations and repairs. MOORE WHITTINGTON LUMBER LTD. 2614 Bridge Street 386-1331

SEVERAL EASILY MOVED SEMI complete cabins, built of the best materials, varying in size, also available for moving a 4 bedroom house. All located at Mill Bay 743-2005.

FORMING LUMBER, 2X6, 2X8, 2x10 and oiled form ply, 25,000 square feet, used once. 592-4933, 384-1372.

USED RED BRICKS, SAND AND GRAVEL. OK TRUCKING CO. LTD., 760 TOPAZ. 386-3414.

70 MUSICAL INSTRUMENTS

SOUND SOURCE SUMMER SALE JUNE 24-JULY 1st 15% OFF

(1) Any drum set in stock 20% OFF
(1) Sunn concert P.A. system (125 watts RMS 4-12s)
(2) Acetone VM-80 P.A. head, bass 3 SA3 bass 6
(3) Shure P.A. columns 25% OFF
(1) Fender maple neck blond strat w-case
(2) Sunburst jazz bass w-case

2250 Oak Bay at Monterey 598-3514

"EVERYTHING IN MUSIC" HALL-FAIRFIELD MUSIC CENTRE LIMITED Closed Friday Evenings For Summer Months OPEN DAILY 8.30 to 5.30 728 Fort St. 385-8342

SOFT SOUNDS 25 ft. curly cords $3.50. Raven Les Paul $62. Pan amp heads $99 $210. acoustic pickups $11.50, string winders $1.19, used Framus $129, used Hofner $99, Gretsch pro bass amp $229, Pine student amp $30, foot volume controls $22-$120. Used fender de luxe reverb. amp, T.B. leus and cover $295, Eko Les Paul, very light action $199 w-case. SOFT SOUNDS 2031 Oak Bay at Foul Bay 598-1524 8:45-5:30

SALE	REG.	NOW
Yamaha Guitar	$129.95	$ 98
Fender Telecaster	$455	$356

Victoria's largest selection of new and used guitars HOME OF G.B.X. AMPS TALISMAN MUSIC CENTRE 939 YATES 384-9222

PRO-DRUM MUSIC Sales — Service — Lessons 386-9922 893 ESQUIMALT (Across from Maverick) USED MOSRITE ELECTRIC Sunburst $379 LOTS OF USED DRUMS

LUDWIG FLOOR STAND Double tom-tom holder, new. Offers. 384-9765.

SNAP OR SELL NEAR NEW 120 bass accordion. 479-1990 after 5:30 p.m.

WEBER CONCERT GRAND piano, $2,000. Phone 478-5093 after 6 p.m.

ELECTROHOME, PERFECT condition, 1 year old, $1695, phone after 5. 385-1279

HAMMOND ORGAN, LESLIE speaker, $3500. Value for $2000. 592-9166.

MUST SELL, ON STRIKE. Farfisa band organ, $1,000 new, sell for $400. 477-2724.

OLD FENDER TWIN, $375. 2 Altec 15 inch speakers in separate S.S. boxes, $375. 479-1347.

PIANO TUNER AND TECHnician, $12.50. 385-2524. H. WILLIAMS

ACETONE 70-WATT AMP. $290. Eminence "15" speakers, $150. 592-4971.

6-STRING STEEL GUITAR $39 SOFT SOUNDS MUSIC 2031 OAK BAY 598-1524

PIANO, OLDER UPRIGHT, EXcellent condition, $350. 592-2809.

VIOLIN WITH CASE, GOOD CONdition, Phone 384-3023.

B FLAT CLARINET. EXcellent condition. $85. 385-5179.

FOR SALE: 120-BASS ACCORDion. $175. 598-2716.

ELECTRIC GUITAR, $50. AMPLIfier, $90. Phone 478-7945.

70 MUSICAL INSTRUMENTS

NELSON'S MUSIC CENTRE Sales - Service - Instruction 1320 Broad St. 385-9728

BALDWIN ORGAN — IMMACULATE walnut finish, percussion, new condition, $1095; convenient credit terms. Woodward's Mayfair, 2nd Floor.

HEAR THE NEW CONN 1972 Theatrette Organ. Many new innovations only at REGINALD STONE 1517 Quadra 383-0239

BEFORE YOU BUY ANY ORGAN or any piano, new or used, at any price, see BALDWIN PIANO AND ORGAN STUDIOS BERNIE PORTER MUSIC 725 Caledonia near Douglas 382-9542 384-0641

WE BUY USED PIANOS For Cash! Phone EATON'S Music Centre 382-7141

MOVING SOON TO Hillside Shopping Centre PARACON MUSIC CENTRE 2508 DOUGLAS 385-5275

YAMAHA PIANOS "THE CHOICE of Professionals" YAMAHA MUSIC CENTRE 707 FORT 384-9131

VICTORIA SOUND CENTRE Gibson Les Paul bass, $795; Guild electric with case, $249. 1315 Government St. 385-4842

PIANOS FOR RENT $15 monthly. Gleason Music 707 Fort 388-9632

SHERLOCK-MANNING PIANOS finished in beautiful walnut $945 up. SCOTT PIANO AND ORGAN 612 Fort 384-4623

FOR SALE; ACCORDION, 60 bass, gold, Marco, $120. 656-1991.

WOMAN'S ACCORDION, LARGE, brand new. Call 382-2580.

MODERN PIANO AND BENCH, $425. 598-3115.

KARN PIANO; COMPLETE SET of drums. 477-6216 after 6:30.

PIANO TUNER — TECHNICIAN NORMAN DUCKWORTH. 383-4863.

MODERN PIANOLA PLAYER piano and rolls. $925. 479-6761.

PIANOS FOR RENT $15 MONTH. CEc Kings Piano Service, 477-3918.

71 MUSIC TEACHERS

ENROLL NOW FOR THE MUSIC lessons you wanted to take all winter but didn't have the time for. BERNIE PORTER MUSIC 725 Caledonia near Douglas 382-9542 384-0641

FRED DICKINSON, FORMERLY teacher of clarinet, Royal Manchester College of Music, will now accept clarinet students. 385-0561.

77 MOTORCYCLES

SUZUKI MOTORCYCLES FREDERICK MOTORS Downtown Between Douglas and Government Streets at 616 Queens Ave. 383-0823

WHY NOT RIDE A WINNER? SUZUKI WORLD CHAMPION 250 cc 400 cc 500 cc CLASSES

SOMETHING DIFFERENT A 550! 550? SUZUKI 550 INDY

The 3-cylinder that our performs any 500 cc made and most 750's! Features electric starting, "Ram-Air" cooling — For quieter more dependable power; 50 net H.P. at a low 6500 RPM. Top speed a true 115 MPH, and it handles like a factory road racer. It's brand new — It's different. It's the "in" machine for '72! This prestige model is only $1605. C'mon down for a test ride.

TRADE-INS WANTED WE WANT YOUR TRADE-IN! WE WANT YOUR TRADE-IN! FREDERICK MOTORS Service to all Makes Open Friday till 9:00 616 Queens Ave. 383-0823

AVAILABLE NOW! The full line of YAMAHA machines from 60 cc to 650 cc. STREET — TRAIL — TOURING Special package prices now in effect. Go for the better machine now and take advantage of the special extras now being offered. MULLINS MARINE SALES LTD. 925 Yates Street Victoria, B.C. 382-1928

NOW! NEW! Mini Harley Davidson Little Wonders Road Legal Only $385 KIDS, GET YOUR FREE EVEL KNIEVEL POSTER MOTORCYCLES BROOKLAND'S 937 Fort 383-5926 STOP and SHOP We ask you to stop and visit us. SURE we do have RACING MACHINES, but we can also show you a great selection of the FINEST and LATEST TRANSPORTATION VEHICLES on the market today. Join the Jet Set at KAWASAKI CITY 3220 Douglas 383-9525 Open 9-9, Sat. till 5:30

TRADE YOUR BIKE ON A CAR! Call LEA WALLE NATIONAL MOTORS 384-8174

C—A—S—H all makes and models P—E—A—R—S—O—N World of Pleasure 384-8454

DUNCAN MOTORCYCLE SALES Yamaha Triumph Ossa Bultaco dealers. New and used. One 1971 125 C.C. Bultaco Sherpa S. M. X. $775. One 1971 360 Enduro. 3822 2680 James St., 748-9221.

1971 YAMAHA 75, LOW MILEage, new condition, stick gear shift, Helmet, windscreen, rear view mirror, etc. Days, 477-3841, after 7, 385-7775.

MOTOCROSS 125 CC, 1971 YAMAha, original MX, 21" front wheel, knobbies, good suspension, spares included. 478-6279.

71 YAMAHA 250 CC, $495. CONtact Lea Walle, National Motors. 384-8174.

1972 YAMAHA 360 CC ENDURO, 380 miles. Helmet included. Offers, 383-2526.

1964 BSA 650 SCRAMBLER. MEchanically perfect. New rubber. $450. 598-1377.

1971 SUZUKI TS90, 2,000 MILES, like new. $395. Plimley, 1010 Yates.

'69 250 HONDA STREET SCRAMbler, rebuilt, tested. Good condition. $425 or offers. 477-2968.

1968 HONDA 125 CC TWIN CYLinder. 12,000 miles, $300. 478-7296 over 65, why shout

1971 MINI ENDURO TRAIL BIKE, 60 c.c. Like new. 500 miles. $300 firm. 386-2867 between 5-7 p.m.

WANTED HONDA 55 CC MOTOR, in good condition. 384-0104.

77 MOTORCYCLES

P—E—A—R—S—O—N World of Pleasure MOTORCYCLE DIVISION

H—O—N—D—A Only at Pearson's: will you see row upon row of every model — every color ready for your pleasure.

M—O—T—O G—U—Z—Z—I Only at Pearson's It's fabulous — it's here! We're in short supply, but not for too long.

N—O R—T—O—N Only at Pearson's All models — most colors — exclusively.

NO ONE UNDERSELLS — OUT-TRADES PEARSON'S

1—2—4 MOTORCYCLES to choose from Come in and count!

71	HONDA CB 750 Reg. $1750	Today $1595
72	HONDA CB 350 Reg. $1000	TODAY $895
70	YAMAHA RT 1 Reg. $800	Today $695
67	NORTON 650 Reg. $850	Today $695
71	YAMAHA 360 Reg. $700	Today $595
71	HONDA CL 100 Reg. $600	Today $495
70	YAMAHA DT1-250 Reg. $550	Today $450
71	HONDA CB 100 Reg. $450	Today $395
68	YAMAHA 180 Reg. $450	Today $395
68	BSA 441 Reg. $500	Today $395
68	KAWASAKI 175 Reg. $400	Today $325
72	HONDA 250 Reg. $325	Today $295
69	HONDA CL 175 Reg. $350	Today $275
67	YAMAHA 100 Reg. $325	Today $275

Vancouver Island's Largest Motorcycle Dealer

1-YEAR GUARANTEE on all new MOTORCYCLES

ALL TRADES WELCOME

EASY INSTANT CREDIT Bank Terms Available Every Budget Consideration

P—E—A—R—S—O—N "World of Pleasure" MOTORCYCLE DIVISION 3388 Douglas — 382-2222 9 to 9 — Sat. 'til 5:30 "Next to Red Lion"

MONTESA — BULTACO Victoria MOTORCYCLE sales 382-7905 1551 Pear St.

'71 YAM MINI ENDURO. Excellent condition. Licenced. Extras. $300. 385-2230.

1972 KAWASAKI, 100 CC. GOOD condition, asking $450 or offers. 592-1054.

1967 YAMAHA 180. GOOD CONDItion. $255. Phone 385-0291 after 7:30 p.m.

1968 350 HONDA. GOOD CONDItion. Low mileage, helmet. $500. 386-8335.

MUST SELL, ON STRIKE. 1968 Honda SS 125, 10,000 miles, $250. 477-2724.

'71 HONDA CB 100. AS NEW, just broken in and ready to go. $450. 479-6982.

1972 YAMAHA 175, 64 MILES, new helmet, estate sale, $700. 383-7793.

1969 HONDA 50, 2500 MILES, TOP condition, asking $200 including 2 helmets. Call 598-5287 after 6 p.m.

'62 HD 1200 C.C., FULL DRESS, model FLH. Immaculate. $1200 firm. Duncan, 746-4220.

DRAG BIKE, '69 YAMAHA 350, 60 h.p. Excellent condition. $250. 386-7961.

1971 KAWASAKI MACH III, IMmaculate condition, $1,000. 385-0794 after 6.

1971 YAMAHA 175 ENDURO. 592-4459.

'70 NORTON COMMANDO 750. Offers. 2121 Sayward.

CUSTOM 450 HONDA. OFFERS. 3-124 Bushby. 383-4729.

1970 SUZUKI 250, $500 OR NEAREST offer. 592-7076.

WANTED: '66 OR '67 HONDA SL90 engine. 478-3747.

'71 175 ENDURO, GREAT SHAPE, fast and reliable. $550. 477-4419.

1970 YAMAHA ENDURO 175 CC, 2,500 miles. 479-1418.

1972 HONDA 70CC SCOOTER, 500 miles, perfect condition. 477-8888.

1970 YAMAHA 250 STREET, EXcellent condition. $600. 477-5450.

1966 SUZUKI 150, GOOD CONDItion. $200. 642-5642.

MUST SELL '69 450 HONDA, best offer over $600. 382-0450.

1968 180CC YAMAHA $300 OR offers. 478-1563.

71 HONDA MINI-TRAIL, GOOD condition. 478-3792.

'67 305 YAMAHA, $300. 479-1554.

175 ENDURO 21" FRONT wheel, Knobbies, $535. 384-6716

78 BICYCLES

10-SPEEDS

		Dn.	Mo.
Eliminator	79.95	$10	$5
Ladies Eliminator	$84.95	$10	$5
Firebird	$89.95	$10	
Monshee	$99.95	$10	$5
Gitane	$125.00	$10	$
Gitane De Luxe	$135.00	$15	$6
Gitane S.S.	$149.95	$15	$7

—Also agents for CRESCENT, FALCON, PHILLIPS, BOTTEC, and OTHERS 3, 5, 10-SPEEDS

—1-Year warranty on all bikes

—All terms O.A.C. up to 2 years on balance.

—Over 500 bikes to choose from at MULLINS MARINE SALES LTD. 925 Yates St. 382-1928

JUST ARRIVED FROM PARIS, France: A container with 302 quality PEUGEOTS.

YOU GET A GOOD DEAL AT RUSS HAY — COME AND SEE CHRIS MAI.

Full line of parts, accessories and tires.

TERMS — TRADES WELCOME

RUSS HAY BICYCLE SHOP 2542 Government 384-4722 OPEN TILL 9 FRIDAY

ROYAL OAK SPORTING GOODS The Great Expansion Sale Peugeot, Raleigh, Gitane, Apollos, Monshee, Riviera, BRC, CCM etc. 20% off all bike accessories and other sporting goods. We'd like to give you better service. Royal Oak Shopping Centre

ROBINSON'S PEUGEOT—GITANE APOLLO Trades accepted — terms 1307 Broad St. 383-3429

GORDON'S SPORTING GOODS 382-9815 1030 Hillside Good stock of Peugeots, Raleighs, Apollos, Monshees and Crescent 10 speeds. All sizes, models and colors. At prices to compare. TRADES WELCOME TERMS AVAILABLE

10-SPEED BIKES, REG. $89.95. Now $79.95. Assemble it yourself. "In box price" $59.95. VIC LAWNMOWER HOSPITAL 634 Johnson 386-8338

FULL-SIZE RALEIGH 3-SPEED bike, excellent working condition, racing handlebars. $45. Phone 386-9852.

AS NEW RALEIGH SUPER Course 10-speed. Reynolds frame. Paid over $200. What offers? 383-7620 before 3 p.m.

LADIES 5 SPEED — VIEW ALL day Wednesday and after 7 p.m. Thursday on. 382-6350.

BOY'S 3-SPEED TRIUMPH, $28. Girl's bike, with carrier, $25. Both good condition. 592-2265.

GIRL'S BIKE, EXCELLENT CONdition, $25. Trike, paper carrier, $3. 382-5095.

WANTED: BOY'S 10-SPEED, $60-$75. Phone 382-7571.

78 BICYCLES

WANTED: MAN'S RALEIGH 3-speed, in excellent shape. 382-1989.

TWO 10-SPEED BIKES, EXcellent condition; $75 each. 382-2004.

BOY'S BICYCLE WITH FRONT carrier, excellent for paper route. 477-1114.

NEW BICYCLE STOCK. LESS than cost price to clear. Victoria Press, Box 696.

BOY'S 20" SPEED KING $28. 477-3490

FOR SALE GIRL'S SPORTS model, 3 speed, 1 year old. 592-6388.

BRAND NEW GIRL'S MUSTANG bicycle, $35 or best offer. 388-7049.

80 BOATS AND MARINE

CANOE COVE MARINA

33 Ft. CRUISALONG EXPRESS Cruiser. Beautiful mahogany planked hardtop model. Sleeps 6. Chrysler V-8 inboards. F-W cooled. Well equipped with electronics and cruising gear $22,950

36 Ft. CUSTOM SEDAN Cruiser. Twin Chrysler power, well equipped, excellent cruising boat for 6 $22,950

36 Ft. TOLLY HARDTOP Express Cruiser. Twin V-8 power, sleeps 6. All equipment ready for cruising. Immaculate condition. $24,000

Two Specials Try Your Offers

29 FT. Six sleeper houseboat, I-O power. Must be sold. Well equipped. New 1969.

26 Ft. Brandimayr Express Cruiser, I-O power. Cello finished. Complete with boathouse.

Home of CANOE COVE Fibreglass Yachts. 31 — 37 — 41 — 48 — 53 Sidney, B.C. 656-3915

NATIONAL BOAT SALES

22' BRANDLMAYR, 130 HP VOLVO, just re-built. Fully equipped for cruising. Priced for quick sale	$4,950.
26' Express, 215 HP Interceptor	$6,500.
27' Express, 160 HP Interceptor I-O	$6,750.
23' Deep Vee, 215 HP Mercruiser I-O	$7,250.
26' Shepherd, 220 HP Crusader	$12,500.
36' Displacement just surveyed	$12,500.
36' Twin screw many extras	$24,000.
24' Spencer Sloop	$4,000.
CAL 25, very clean	$9,250
HAIDA 26, good inventory	$9,700.
GRAMPIAN 26, demonstrator	$11,250.
SPORT FISHER 25' Planked hull, 85 HP Chrysler, reduction gear, FWC, sleep 2, head, sounder. All in top condition. Must be sold so priced low at only	$3,750.

NATIONAL PROPERTIES LTD. Marine Division AND GEOFF SIMPSON 2270 Harbour Rd., Sidney, B.C. 656-3966

BOATS! BOATS! BOATS! first season DEMONSTRATOR SALE NOW IS YOUR CHANCE this summer you can acquire the boat you want at a DRASTICALLY REDUCED PRICE THIS WEEKEND ONLY Saturday, Sunday, Monday Sizes range from 13'6 to 21'9 Complete package deals from $1,595.00 All 1972 units OAK BAY MARINE SALES AND SERVICE OAK BAY MARINA 598-3393 "THE NATURAL PLACE TO BUY" EVINRUDE — VOLVO — OMC

SKOOKUM BOATS BUILDERS OF SEA KINDLY CRAFT FROM CLINKER HERITAGE, 6½-15 FEET

The Daily Crossword Puzzle

By R. A. POWER

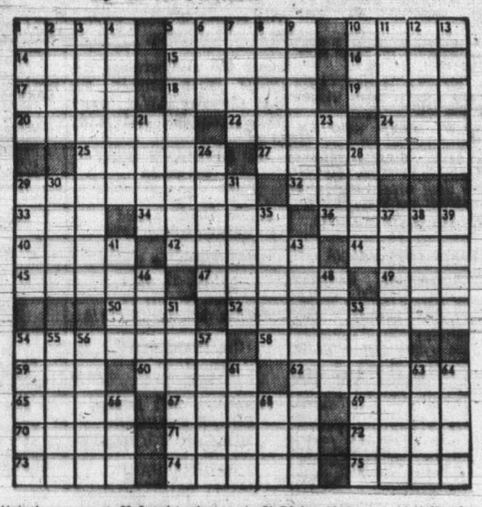

ACROSS

1 Egyptian native
5 Restore
10 Andy's partner
14 Golf course feature
15 Circus ring
16 Humid
17 Genus of ducks
18 Mourning clothes
19 Cleatrix
20 Punched: slang
22 Surface depression
24 Exclamation of triumph
25 Dogma
27 Kind of entrance
29 Certain cheeses
32 Thrice: Prefix
33 Rower
34 Kind of vessel
36 Warm thoroughly
40 At a position above
42 Compact
44 Self-luminous body
45 Enticed: 2 words
47 Puttered
49 Bond
50 Showed the way
52 Seriously
54 Visitors
58 Sea nymph
59 Gold: Sp.
60 Plant used in medicine
62 Football lineman
65 Sheep's coat
67 Tenor violin
69 Partake of a repast
70 Anglo-Saxon slave
71 Display of pomp
72 Harmful
73 Sleep
74 NHL player's necessity
75 Communists

DOWN

1 Skin irritation
2 Mrs. Chaplin
3 Made smooth
4 Examined
5 Unjust treatment: Slang: 2 words
6 Sooner than
7 Requirement
8 Finished
9 Negative phrase: 2 words
10 Commercials
11 Ara
12 City on Missouri
13 — gun: Paint applicator
21 Ambitions
23 Basis of civil suit
26 Group of soldiers
28 Spanish rivers
29 Unmoved
30 Hold by entitlement
31 Performs alone
35 — Peak
37 Observant
38 Begin a cruise
39 Playing card
41 Move from side to side
43 Honor
46 A friend in —
48 Virginia —
51 Campaigns
53 Young and vulnerable
54 Cringe in fear
55 Originated
56 Diving birds
57 Smooth
61 "Whatever — Wants"
63 Geraint's wife
64 Units of reluctance
66 Tennis umpire's call
68 Latitude: Abbr.

Yesterday's Puzzle Solved:

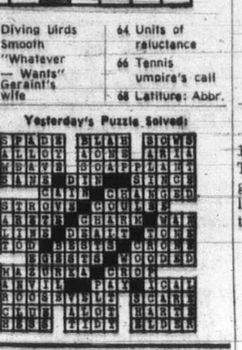

80 BOATS AND MARINE

PELAGIC PACIFIC

FIBREGLASS MATERIALS
4 Huron St. 386-1811

16' DOUBLE EAGLE DEEP V, full camper top, 20 gal. built in tank, running lights, windshield wipers, 50 h.p. Merc electric, galvanized roadrunner boat trailer, $2,250. 479-3659.

SAILBOAT CHARTER
$200 per week. U-sail 3 berth sloops, full equipped. Cove Yachts Ltd., Kurts Marina, RR No. 1 Duncan, B.C. 746-5021.

FIBREGLASS CANOES
"The best for less"
PRODESTO MARINE
546 Brookleigh Rd. 658-5271
N. side of Elk Lake

MUST SELL 14' BOAT, IN VERY good condition, Johnson controls, plywood moulded hull. View at 1731 Cedar Hill Cross Roads or call 477-2315.

TEMPEST IV 36' SEDAN CRUISER. Twin engine, many extras. Cruises up to 20 knots. Asking $22,900. 5-year bank financing. Phone 383-7161 or 658-5992.

HARBOUR MACHINE LTD.
New and Used Marine Engines
PARTS and SERVICE
Propellers adjusted and repaired
31 Erie St. 383-6555

All make OUTBOARD REPAIRS fast and reasonable.
MULLINS MARINE SALES LTD.
925 Yates St.
Victoria, B.C. 382-1928

WANTED TO RENT — IN August; boat suitable for skiing and with skis, preferably. Responsible party. 386-3641 evenings, weekends.

17' CABIN BOAT, FIBREglassed bottom, molded fibreglass cabin, 40 h.p. Mercury electric, $750. 383-9996.

9' PLYWOOD SLOOP, NEW fibreglass and paint. First offer over $150 takes. 592-0463 after 1 p.m. Sunday.

FIREBALL KC1492 TWO SUITS of sails, spinnaker, completely rigged and cover, immaculate condition, $850. Postle. 477-3728.

ALL BAY MARINA
656-3167 Sidney, B.C.
Dealer for Evinrude
OMC, Volvo-Penta

1965 15½' FIBREGLASS DEEP V Glastron with 1963 65 h.p. Mercury with Holsclaw trailer. Firm $1250. 592-3359.

ESTATE SALE
34 ft. cruiser, Diesel engine, well equipped, boat house included, reduced for cash. 479-5178.

CAL 25 FOR CHARTER
Well equipped for cruising, full safety gear. Why pay more? 388-6750.

18' FIBREGLASS CATAMARAN, sailboat, with trailer, all excellent condition. $850. 656-4772.

CAN'T AFFORD A YACHT? TRY a dinghy or a Sabot. Phone 652-2316 evenings.

15' CELLO BOAT, TRAILER, 5½ and 7½ H.P. Johnson, make an offer. 592-2389. 2041 Swanson Place.

19' CEDAR PLANK BOAT ONLY, shelter cabin, asking $175 cash. 658-5277.

15 H.P. JOHNSON LONG SHAFT with tanks, just overhauled, $195. 598-5251.

17' BRANDLMAYR, 1970 40 H.P. electric Johnson, tilt-trailer, $1,200. 478-3898.

1969 60 H. P. MCCULLOUGH AND controls, $160. Apply 990 Clatworthy Avenue.

NEWLY FIBREGLASSED 15' runabout, windshield, controls, etc. $150. 382-9536.

SHARK 24 WITH TRAILER, fully equipped for racing and cruising, $3,500. 598-2512.

SAILING SCHOOL. 5-DAY cruise, aboard 72' ketch Also evening classes. 383-0539.

NEW OLYMPIC OB 1700. GALvanized trailer, 75 h.p. Johnson $2495. Will separate. 479-4161.

12 FOOT FIBREGLASS RUNabout, 7.5 Evinrude, tilt trailer. Asking $385. Cobble Hill, 743-2191.

1968 MERCURY CONTROL AND cables for sale, like new. 477-6384.

FIBREGLASS MOULD FOR 31' Trimaran. 4281 Tyndall. 477-3336.

1970 CAL 20, FULLY EQUIPPED. $4,200. Phone 477-6610 or 477-6030.

12-FT. ALUMINUM BOAT WITH 14 h.p. motor, $300. 478-5082.

2 5½-JOHNSON OUTBOARDS, good condition. 382-9256.

NEW 16' SPEED BOAT, WITH 283 inboard; extras. Offers. 478-7470.

8-FT. HYDROPLANE 18 H.P. Johnson, controls. 598-5304.

18' SKI BOAT, 327 AND TRAILer $3500. 478-1195.

92 SPORTING GOODS

HANDGUN SALE

WHILE THEY LAST: 38 special revolvers 4½-4" Bar. & shot. $59.50. Special $42.95.

357 Colt Trooper, $149; 32 Colt, $59; 32 Browning, $59; 45 Rem., $84; 380 Browning, $49; 25 Steyr, $35; 25 Colt, $39; 31 Walls Fargo, $79; 36 Navy, $39; 44 Gales, $99.

ROBINSON'S
1307 Broad 385-3429

ROYAL OAK SPORTING GOODS
The Great Expansion Sale
20% OFF all sporting goods except bicycles.
Fishing, tennis, softball, baseball, hunting, water skiis, fins, masks.
We're growing to serve you better.
Royal Oak Shopping Centre

FRANK WHITE'S SCUBA SHOP
Where you have a choice of the 3 top names in diving equipment, Scubapro, AMF Voit Swimmaster, and US Divers, also the best made in Canada wet suit. 832 Fisgard.

ROBINSON'S!
Your one-stop for fishing tackle.
1307 Broad St. 385-3429

93 SPORTING GOODS

.303 ENFIELD RIFLE, COMpletely customized, with new scope and hand carved stock. $75. 383-4827.

RAY'S SPORTS CENTRE
Tennis racquets and racquet stringing.
1692 Douglas 385-6312

MATCHED SET SPALDING TOP flight pro golf clubs, irons only, 2-9 and putter. Bargain at $65. 592-0665.

WILL PAY CASH FOR OLD guns, rifles, pistols. Ammo. 383-5224.

93 CAMERAS, SUPPLIES AND PHOTO FINISHING

ELECTRIC EYE
Like new goods at
terrific prices

SMCT 35 MN 3.5	$65.00
ZEISS Dynares 90m 3.4	$70.00
SEKOR 35 2.8 (Nikkovex)	$50.00
SUPER TAK 105 mm 2.8	$80.00
YASHICA C 2¼ sq.	$50.00
CANON 518 zoom superb	$175.00
CANONET QL19E	$60.00
BELL and HOWELL slide cube proj.	$99.95
EUNNIG reg. 8 proj.	$35.00

SPECIAL
THIS WEEKEND
NEW LPL enlarger 2¼ sq. $69.00
Sturdy little unit
with top quality 75 mm 3.5
Fujinon

NOW IN STOCK
T LTEN show/corder
Synchronized sound with your carousel slide projector, Canon lenses for F1-FTb

3.5 mm f2	$95.95
35 mm f3.5	$179.95
135 mm f3.5	$119.95
135 mm f2.5	$189.95
200 mm f4	$149.95
100-200 zoom f5.6	$209.95
300 mm 5.6	$239.95

And for the wildly creative
Infrared and Fisheye

HELPING you get BETTER
pictures is OUR BUSINESS

ELECTRIC EYE
386-0333 1006 Broad

SIMPSONS-SEARS
"Camera Counter"

FEATURE OF
THE WEEK

Minolta systems demonstration famous yachting photographer Denis Mason will be here Thursday, 6 p.m.-9 p.m., Friday 3 p.m.-9 p.m. to show the Minolta system of photography and answer all enquiries.

PHONE 388-9111
Ext. 203

IF YOU'RE NOT AN EXPERIENCED PHOTOGRAPHER — TALK TO SOMEONE WHO IS! The staff at both VPS stores will be glad to help you get better pictures . . . and our speedy processing service will get them back to you faster, for less! Color negative film processed in two days with JUMBO silk finish prints . only $2.99 for 12 exposure roll, $4.49 for 20.

VICTORIA PHOTO SUPPLY
1815 Douglas Street 385-3459
Hillside Centre 383-8831

HASSELBLAD
Stocking Hasselblad cameras and accessories.
Best photographic values for Bolex, Braun, Bauscher, Kodak, Konica, Honeywell, Mamyla, Pentax, etc.
Professional FILMS and PROCESSING
VIDEO SOUND CRAFT
3615 Shelbourne 477-3223

HILTON
PHOTO SUPPLIES LTD.
Trans-Canada Highway
Chemainus
Vancouver Island's Finest
Photo Supply Centre
Drawer 750 Ph. 246-3111

FOR SALE MINOLTA SRT 101, includes 55 MM and 135 MM lenses and new stand. 384-7151.

96 RANGES, STOVES AND FURNACES

CAST IRON WARDEN KING Crane 34-8 heating boiler. 483,000 B.T.U. rating. Yours for the removal or we will. David's Plumbing and Heating. 477-8216.

TRANSFERRED
New (9-month-old) Harvest Gold electric stove, $200. 658-8992 anytime.

CYCLOS KITCHEN OIL STOVE, white, works like a charm, looks like new, sell or trade for small fridge. 386-2798.

40-IN. MOFFAT RANGE, FULLY automatic, perfect condition. Can demonstrate. $100. 479-7619.

EXCELLENT OIL STOVE WITH fan, tank half full, metal asbestos chimney, $65. 383-6767.

ENTERPRISE 30" ELECTRIC range, real fine condition. $65. 477-3113.

OIL STOVE, HOT WATER TANK, space heater and oil tank. All good condition. 382-7944.

OIL RANGE, VERY GOOD CONdition, electric fuel pump. $30. 386-6928.

A WHITE 30" MCCLARY EASY range, 5 years old. $150 or nearest offer. 385-1705.

30" VIKING RANGE, GOOD CONdition, $75 or best offer. 386-7876.

FURNACE, 150,000 BTU WITH controls. 479-3670.

EXCELLENT 30" ELECTRIC range, 384-4505 after 6 p.m.

97 FURNITURE

THE FURNITURE BARN
Standard Furniture's
Surplus Centre

NEW FURNITURE
AT WAREHOUSE PRICES

Sealy de luxe roll-away bed	$49.95
Standard 39" mattress and box spring with headboard	$84.95
Starter 3-pce. bedroom suite. Triple dresser, 4-drawer chest, 54" radio bed	$169.95
48" Dinette table and 4 chairs	$49.95

FREE PARKING
AT THE DOOR

TRADE-INS AND CREDIT
EASILY ARRANGED

STANDARD'S
FURNITURE BARN
804 VIEWFIELD, ESQUIMALT
1 MILE FROM
JOHNSON ST. BRIDGE. 383-5211

THIS WEEK'S
SPECIAL

ROCKER RECLINERS
$139.95
5-PC. DINETTE SET
$69.95
SPANISH 2-PC. SUITE
REG. $449.95 NOW $399.00

TILLICUM FURNITURE
AND APPLIANCES
Tillicum at Craigflower
384-1216

Buy — Sell — Appraise
KILSHAW'S
AUCTIONEERS
1115 Fort 384-6441

LUNDS
AUCTIONEERS
WE BUY AND APPRAISE
926 Fort 386-3308

PAY CASH AND SAVE
See Our Ad under Miscellaneous
PANDORA FURNITURE LTD.
NEW AND USED FURNITURE
1036 PANDORA AVE.
383-6319

DOUBLE BED, BOX SPRING, mattress, headboard; $25. Used chesterfield and chair, $15. Fold-a-way bed with mattress, $10. 383-7576.

LA-Z-BOY CHAIRS AT SPECIAL low Father's Day Prices. Island Furniture Mart, 9842 Third Street, Sidney. 656-3724.

FURNITURE — CARPETS
Cleaned in your home.
For free estimates call
Ambassador Home Service 382-5532

IMMEDIATE CASH!
Your good furniture wanted. We buy and sell. Call Better-Buy. 385-4345.

GOLD BROCADE COUCH AND swivel chair, nearly new, $100; 6-drawer dresser with mirror, good condition, $25. 478-1338.

HIDE-A-BED, SIMMONS DOUble, little used. Attractive material in medium blue and copper. Excellent value at $85. 477-8564.

CHEST OF DRAWERS, $15; kitchen buffet, $8; solid oak desk, $35; 2 oak chairs, $6. 652-3192.

4-PIECE CHESTERFIELD SUITE, good condition, $75. Phone ian, 383-2529 after 6.

BEDSTEAD AND 3 MATCHING chests, night table, Hammond light oak. $50. 385-6214.

HUB FURNITURE
Buy and sell good used furniture.
713 Johnson 384-6425

2 CHESTERFIELD SUITES, COlonial type and fold down type. Good condition. 383-9507.

SEALY GOLDEN GUARD DOUble bed, 6 months old, $100 delivered. 477-3910.

COMPLETE BEDROOM SUITE, TV, fridge, coffee table, miscellaneous. 383-9270.

COMPLETE DINING ROOM suite in antique white, in good condition. Please phone 383-2443.

KING-SIZE WATER BED, ELEvated mediterranean base, headboard. $150. 384-0626.

GREGG MANUFACTURERS
at fine upholstered furniture
401 David at Turner 388-7365

HOLLYWOOD BED, 39", HEADboard and mattress, new. $85. 592-9166.

UPHOLSTERED ARM CHAIR, excellent condition and very comfortable, $30. 658-5285.

LARGE 3-PIECE KROEHLER sectional. Immaculate condition. Newly upholstered. $200. 598-4725.

3-PIECE SECTIONAL BROWN chesterfield, $125, good condition. 479-3569.

TEAK DINING ROOM TABLE, 31"x47", extends to 83", $80. 479-1379.

CHAIR-BED, NEW, $60.
382-4161

2 COMPLETE SINGLE MATCHing beds, $50. 478-6366.

LARGE SOLID OAK ENGLISH wardrobe, $60. Phone 382-8055.

WANTED: REAL BRASS BED. Not for resale. 598-1522.

A QUEEN SIZE BEDROOM suite for sale, $250. 385-7897.

2 LARGE EASY CHAIRS, FITted covers, pair $40. 592-7496.

98 TV, STEREO, RADIO SALES AND SERVICE

ADMIRAL COLOR TV CLEARance includes 19" portables at $339. 25" consoles $575 and 26" console $675. All models include 3-year picture tube and tuner warranty, and service by our qualified technicians. Butler Brothers, 1720 Douglas (opp. the Bay).

DUAL 1215 TURNTABLE, 2 months old, $90. Large stereo speaker system, 2 boxes, $200. 479-1347.

TUBE TESTER, $20.
478-1179.

98 TV, STEREO, RADIO SALES AND SERVICE

½ PRICE
SPECIALS

Zenith Royal Navigator portable radio. Reg. $159.95. Now $79.90.

Portable radio, Reg. $59.95, now $29.90.

Small transistor. Reg. $16.95. Now $8.45.

Record case. Reg. $2.98. Now $1.00.

MUCH, MUCH MORE.

STOP IN AND SEE.

all carry manufacturers warranty

KENT'S LTD.
742 Fort St. 383-7104

COLOR TV
Rent or rent to own
$16 MONTHLY AND UP
ZENITH
FLEETWOOD
HITACHI
PANASONIC
PHILCO FORD

Immediate City Wide
Delivery

CALL NOW, 385-2435
24-hour phone service
MAIS FURNITURE
1821 COOK

RENT TO OWN
$18.89
1972 Electrohome 19" color TV. 3 years unconditional guarantee on all parts and labour, 6 years on picture tube.

WE SELL THE BEST
AND SERVICE THE REST.
Service dept. also open
CITY CENTRE TV
3970 Shelbourne 477-6971
University Heights Mall
10 a.m.-10 p.m. daily.

TRADE-IN
Dumont 3-way combination, walnut cabinet, sliding doors, 23" TV, Garrard record changer, AM-FM and FM stereo. 90-day warranty, free delivery, easy terms $295.

CONTINENTAL
HOME SUPPLY
851 Johnson 386-2450

SPRING CLEAN UP ON ALL 1972 models. Now you can own a 1972 Electrohome color TV for only $17 monthly or get on our rent to purchase plan on the 20" BW. TV. As low as $8 monthly. Also 25" and 26" Electrohome color TVs, available on a very low monthly basis. Clearing out all used black and white TVs as low as $25 per unit. Limited quantities. Call now, City Centre TV, 477-6971.

SUMMER SALE
PHILIPS
STEREO-COMBINATION
LIMITED QUANTITY
AT LOW, LOW PRICES
FROM $239 to $299
SALES—SERVICE—TV RENTALS
AUTHORIZED PHILIPS DEALER
ELECTRON
100 W. BURNSIDE RD. 383-5411

RENT 1972 COLOR TV
385-3832

Black and white, $3.00 off for June
BUTLER BROTHERS
1720 DOUGLAS (ACROSS FROM THE BAY) VICTORIA

HAVE PURCHASED SIMPSONS-Sears stereo; now selling RCA Victor hi-fi, AM and 25W bands, 3 turntables, blonde cabinet. Good condition. $50. 592-6256.

HAVE PURCHASED SIMPSONS Sears Silvertone colour TV; have for sale 23" Roger's Majestic TV. Very good condition. $79. Also selling 19" Viking portable TV. $35. 592-4293.

HAVE PURCHASED SIMPSONS Sears Silvertone colour TV; have for sale 21" Rogers Majestic TV. Good working order. $29. 658-5794.

HAVE PURCHASED SIMPSONS-Sears Silvertone colour TV; now selling 19" G.E. Celebrity portable TV. '69 model. UHF equipped. Excellent condition. $80. 478-1849.

1 ONLY 12 VOLT SBE CITIZEN band 5-channel transceiver complete with nylon aerial $125.
QUADRA SERVICENTRE
3514 QUADRA 385-6432

CAV ELECTRONICS LTD.
Marantz, Crown, Quad, AR, Bose, Thorens, Dual, Garrard, Sinclair, Shure, CTS.
758 Yates 388-6564

TV RENTALS
FROM $7.00 PER MONTH
A reliable rental service
MAIS FURNITURE
1821 Cook St. 385-2435

SANYO STEREO TABLE MODEL AM-FM record player and cassette recorder. Reg. $350. Now $259.95.
ATLAS STEREO and TV
763 Fort 385-2712

HAVE PURCHASED SIMPSONS-Sears color TV, have for sale 23" Philco black and white console TV, walnut cabinet, working order, $45. 388-7716 after 5 p.m.

ZENITH COLOR TV, CONSOLE model, service records available. Can arrange financing. $350. 383-8605.

HAVE PURCHASED SIMPSONS-Sears Silvertone TV; have for sale 23" RCA black and white console TV. $50. 384-6737.

HEADQUARTERS FOR CITIZEN band radios (C.B.) warehouse sales. Macdonald Furniture Mart, Pandora and Broad. 383-1171.

SPACE AGE WESTINGHOUSE 19" portable TV, 1-year-old, sacrifice, $90. 383-1834.

21-INCH BLACK AND WHITE RCA set. Excellent condition. Offers. Phone 383-4567.

PHILCO 26" COLOUR TV, DARK mahogany, 18 months old, excellent condition. 478-7936.

OCEAN MASTER. 4-BAND radio. Sound design, Model 2438. 383-3816.

HUDSON'S TAPE CENTRE
C-60 Philips Cassette $1.49
382-0923 1543 Fort St.

FOR SALE — ONE ADMIRAL 3-way colour combination. Call 385-4463.

REALLY GOOD 23-IN. TV FOR sale. $50. Have bought color set. Phone 386-0736.

APOLLO CITIZEN'S BAND radio, AM and SSB. Phone 479-3631.

CAR RADIO $15 UP. BURNSIDE Car Radio, 350 Burnside Road East.

MATCHED PAIR JENSEN 8" speakers in cabinets. Cost $100 each. $75 pair. 592-0665.

3 WAY COMBINATION SET TV radio and record player and stereo. Reasonable price. 386-0971.

YEAR OLD, SELDOM USED ADmiral 21" TV, $100. 388-7790.

CAR STEREO WITH SPEAKERS, $70. 383-1854.

STEREO SPEAKER, TEAKWOOD enclosures. $65. Phone 598-5635.

21" TV, WORKING WELL, $35. Can deliver. 386-0710.

99 GROCERIES, MEAT AND PRODUCE

HARVEY'S MEATS
2709 QUADRA 383-2031
Lean boneless corned beef $1.19 lb.
Cross rib and blade roast 89c lb.
Guaranteed tender sides of standard beef 77c lb.

QUALITY STRAWBERRIES
Le Coteau Berry Farm. Place your orders now. Phone after 4 p.m. 658-5261.

WILLIAMS QUALITY MEATS
Red Brand hind quarters $74.95 ea.
793 Fort St. 384-1613

VICTORIA MEAT MARKET
COMPARE ANYWHERE
625 JOHNSON STREET

EXTRA LARGE FREEZER strawberries, 40c a lb. 1992 Sally's X Road. 652-1882.

99 GROCERIES, MEAT AND PRODUCE

THE WAREHOUSE WHOLESALE Food Distributors, 47 Songhees Rd. First turn left — 100 feet past Johnson St. Bridge, and Oakcrest, 3475 Quadra. Prices effective Mon., Tues., Wed. Open to the public daily, 9 a.m. to 9 p.m. Open Saturday till 6 p.m. We reserve the right to limit quantities. Stewing beef, Canada choice, lean beneless, 79c lb.; bologna No. 1, by the piece, 39c lb.; Canada choice lean rib steaks, 98c lb.; Fresh lean pork steak, 69c lb.; Fido dog food, 10 tall tins, 89c; Purifan tomato or vegetable soup, tin, 10c; No. 7 beans with pork, in tomato sauce, 2 14-oz. tins, 29c; Sun Rype blue label apple juice, 5½-oz. tins, case of 24 tins, $1.89; McCall's finest peanut butter, 48-oz. tin, 99c; vine-ripened beefsteak tomatoes, 2 full lbs., 49c.

FRONT QUARTER SALE
Cut, wrapped, ready for your barbecue, low, low price 55c lb.
(while supplies last)
SPECIAL SUMMER
Bar-B-Cue pack 50 lbs. $34.95
No waste and includes
20 lbs. chuck steaks.
ALBERTA MEAT MARKET
1811 Cook 383-3012

STRAWBERRIES!!
For eating — freezing
Jam and Wine
Hot House Tomatoes, 29c lb.
Mattick's Farm
5325 Cordova Bay Road

Valley Market Specials!
Jam Berries
Tomatoes
Hanging Baskets
Cut Flowers
2115 Keating X Rd. 652-2483

SHOP AT "THE WAREHOUSE"
Wholesale Food Distributors, 47 Songhees Rd.; first turn left — 100 ft. past the Johnson St. Bridge. Open daily, 9 to 9, Sat. till 6 p.m.

FIRBANK FARM
1180 ROYAL OAK
Fresh poultry and eggs.
Open Daily 9 a.m.-5:30 p.m.

STRAWBERRIES. PICK YOUR own. Bring containers. 6373 Oldfield Rd. A. McCarthy. No Sunday picking.

ASK US ABOUT OUR SPECially on freezer beef. Super low Cost Market. 382-8196.

100 MISCELLANEOUS FOR SALE

SHOP SPENCER'S FIRST
FOR ELECTRIC GADGETS

UNIVERSAL CASSETTE
Dynamic microphone with remote switch and 3-ft. cord, 200 OHM impedance, ea. $4.19

TELEPHONE
PICK-UP COIL
With 3-ft. cord and 3.5 MM plug. Plugs into tape recorder, etc., to record telephone calls, ea. $1.25

PILLOW SPEAKER
With crystal element and 5-ft. cord. Plugs into any transistor radio or tape recorder, ea. $1.98

6 TRANSISTOR
AM PORTABLE RADIO
With built in AC-DC adapter and battery charger, complete with batteries, earphone and carrying strap, ea. $18.49

SPENCER'S STORES LTD.
1110 Gov't St. Downtown

MEL'S MEL'S MEL'S MEL'S
BARGAINS

Portable record player	$9.50
Large white shelf counter	$30.00
Chesterfield chair	$12.50
De luxe Sunbeam twin blade electric mower with cord	$39.00
Wringer washer	$39.50
Loyalist maple desk	$50.00

ALSO
Bathroom scales, heaters, bird cages, firescreens, mirrors, wringer washers, coffee tables, nickknacks, etc.

MEL'S BARGAINS
823 Pandora Ave. 384-3152
Opposite B.C. Hydro
MEL'S MEL'S MEL'S MEL'S

THE BAY
IN-THE-HOME SERVICE
Shop at home for draperies, broadloom or reupholstery fabrics from samples and swatches brought to your home by an experienced, trained Bay consultant. A service to you with the Bay's guarantee of satisfaction.
Phone 385-1311, Local 246

COLLECTOR'S ITEMS
8 pieces of Imperial Loyalist Maple bedroom furniture (dark red finish): Double bed, Mr. and Mrs. chest, mirror and night stand, $550. Wing chair, bookcase, and wastebasket, $175. Round coffee table in antique vines finish, $40. Also a new Glen-L 10 sailing boat, complete with sails, $250. 479-5910.

PLANS, FRAME KIT, PLYWOOD, for 13' Glen L runabout, $60; 303 Lee Enfield Burma rifle, $25; wood grain aborite table, 4 chairs, $20; heavy duty Beatty ironer, $15; large white dresser, glass top, $50. 382-2482.

'62 MONTEREY 2-DOOR HARDtop, '65 Ambassador sedan, both power and top condition. Pioneer chain saw, marine engine with V-drive, etc. Need a pickup or wagon and canoe, or whatever. 656-4522 evenings.

UNUSUALLY ATTRACTIVE MAhogany hall table, $90; hide-a-bed, double-size top quality excellent condition, $175; carpets, footstool, typewriter, barbeque, and other items. 598-1864.

RCA FREEZER, ALMOST NEW; Peugeot 10-speed bicycle; kitchen suite; blonde human hair wig; Philips cassette tape recorder. 658-8927.

3 COATS — 1 RAINCOAT, 1 winter, 1 summer, in good condition. 1 pale evening gown as new, 4 good dresses, size 34 medium. 382-7104.

3 RUGS — 9X16 ACRYLAN, PALE green, $150; 9x12 wool, beige-brown tones, $40; 5x8 British India, green, $20. Chrome set, $10. Bed frame, $5. 382-2528.

ENGLISH RANSOMES POWER mower, reel and roller type. New $300. Sell $75. Folding cot, $12. 477-2303.

"BIG BOY" BARBEQUES OF quality in several styles. See them at Victoria Fireplace Shop, 1317 Broad Street. 386-4880.

POWER LAWN MOWERS — ROtary, $20; reel, $30. TV, good, $20. Mobile home, axle, wheels, and tires. 478-2442.

MAYTAG DEPENDABILITY!
The one thing you can't put a price on. Get your washer today at C. Taylor, 707 Johnson, 383-3281.

VERY NICE OAK BOOKCASE, 80"x20"x13". $100. New electric hot food tray, 2'x14'x20", $40. No Sunday calls please. 383-5817.

LADY'S BICYCLE, NEW; MIXmaster, folding cot, mirrors, car rack, tires, floor polisher. 384-5634.

CHESTERFIELD AND CHAIR, 1 dress form, size 14. Westinghouse polisher, lamp bars. Offers. 598-2716.

WRINGER WASHER, LINT trap; pump, timer, $60; 39" bed, $30. 642-5156.

LOVELY OLD COUCH, $30. FANtastic original wall carving, $30. Coffee table, $5. Stool, $2. 386-6017.

TV; WASHING MACHINE; RAdio-record player; Mah Jong set. 478-1179.

SINGER SEWING MACHINE, for upholstering or tailoring. 384-3730.

FOR SALE, ELECTRIC FLOOR polisher and 10-speed blender. Call after 6 p.m., 385-3017.

2 TRAILER HITCHES, ONE SET of trailer mirrors, and 2 upholstered portable toilets. 385-4275.

3 CITIZEN BAND SETS FOR sale, ¼" ground plane. 478-3444 after 6.

KELVINATOR AUTOMATIC washer and dryer, like new. Used 8 months, $375. 383-0509, 6-7.

NEW, 3-PIECE PICNIC TABLE set, ideal for patio and rumpus room. $39.95. 477-8401.

BOY'S BICYCLE, $15; 9x9 TENT, $20; Polaroid camera, $25; hand sash 24" cedar shakes 477-4440.

100 MISCELLANEOUS FOR SALE

UNDER THE YELLOW
SIGN

USED SELECTION

30" bed unit on legs	$39.95
48" Sealy mattress, Floor sample	$39.95
54" bed unit complete	$25.00
Single dresser and mirror (painted)	$19.95
Walnut dresser and mirror	$39.95
Cogswell rockers from	$19.95
2 light oak chests, each	$39.95
2 Colonial love seats (for reupholstery) each	$10.00
Light oak vanity and bench	$29.95
60" light walnut buffet (sliding doors)	$59.95
British India rug 8'x10'	$149.95
Green davenport	$19.95
7-dr. double pedestal desk (stained walnut)	$39.95

NEW SELECTION

Upright Hoover vacuum	$104.95
Round brass coffee table, diameter 36"	$99.95
Desks from	$39.95
3-pce. bedroom suite, walnut finish	$129.95
Teak coffee table and 2 end tables	$99.95
Green daveno	$74.95
2-pce. chesterfield suite, from	$149.95
2-pce. davenport suite	$149.95

BARGAIN ANNEX
753 VIEW ST.
Division of
Standard Furniture
382-5111

GOOD CLEAN USED
FURNITURE — APPLIANCES
IN BARGAIN BASEMENT

Enterprise combination oil electric range	$179.95
Garbage burner	$39.95
Hoover washer spin dryer	$99.95
Kitchen Suites from	$22.95
Wringer washers from	$19.95
(near new) power mower	$59.95
Speed Queen auto. washer	$79.95
Fridges from	$24.95

ALSO
Dressers, chests, mattresses, beds, etc.

ROYAL FURNITURE
AND APPLIANCES
733 Johnson 388-9021

GARAGE SALE
While they last your $10 will buy 3 pieces of wicker furniture needing repair, or a modern style settee, or 3 chrome stools, or a lawn roller, or an old steamer trunk, or a child's antique pool table. For less than $10 you can pick up odds and ends, mostly odds, from a chinese coolie hat to an original oil painting. 2064 Beach Drive.

FULLY AUTOMATIC COPPERtone Lady Kenmore washer and dryer; Green vinyl davenport and large matching rocker; Small 4 drawer chest; Craftsman power mower; Fertilizer spreader. 386-6757.

8' BY 12' WALK-IN GAIR REfrigerator, one 8' freezer open top, meat power saw and grinder, one grinder, meat tenderizer, 18' show case, meat trays, etc. Clarks Market, 27 Commercial, 754-7533 or 758-6808.

SEVERAL EASILY MOVED SEMI complete cabins, built of the best materials, varying in size, also available for moving a 4 bedroom house. All located at Mill Bay 743-2005.

SMALL FRIG., $50; WRINGER washer, $30; chesterfield suite, $25; treadle sewing machine, $10; older 3 piece bedroom suite, $35; 12x15 lino, $10; wicker chair, chrome table, floor lamp. 592-9520.

FOLDING DAVENO WITH chair, new condition, $80. Swing-around Rest Rocker $40. 2 wet suits complete with weights and all accessories, lady's and gentleman's. 479-6381.

ELECTRIC STOVE, KITCHEN table and chairs, crib, double bed, ¾ size bed, gramophone, dresser, vanity, wooden hat rack, drop leaf table. 383-0274.

4-H.P. BRIGGS AND STRATTON, reel type, chain-driven power mower, excellent condition, $50. 478-3821.

RAWLEIGH GOOD HEALTH products: Medicated ointment, analgesic oil, household products. 592-9612.

2 NCR ADDERS, ELECTRIC ADding only. Manual subtracting and adding, $100. Also Underwood typewriter, $25. Apply 820 Cormorant.

BED, BOX SPRING AND mattress, washing machine, book shelves, wooden rocking horse. 477-1450.

HOOVER UPRIGHT VACUUM, Hoover constellation canister cleaner, 2 floor polishers, 1 heavy duty. 478-6430.

SUITABE FOR TRAVEL TRAILer or boat, slip covers, 4" foam Gaucho and dinette seats. $60. 592-7010.

ELECTRIC HEATER $10; Fridge $75; Wedding dress $15; Stereo Record Player $135. 477-3227.

6' DESK $60, BED AND HEADboard $30. Gendron convertible carriage $25, 21" Fleetwood TV $25, offers. 477-5352.

BANKRUPT STOCK, floor tiles brick pattern linoleum, $2.00 off regular. Victoria Press, Box 688.

SHRUBS IN REDWOOD TUBS, ornamental garden furniture, white with plastic pads and cushions. 598-3250.

12 CU. FT. FRIDGE, $135. CHEST of drawers $15. Tudor baby buggy, $35. 479-3209.

BUDGIE, YOUNG, WITH CAGE, piano bench, radio, mirrors, other items. 386-3978.

BOOKCASE, $40. TETHERBALL with stand, $8. Both good condition. 598-5779.

9'X12', 12'X14' SHAG CARPET, rubber backed indoor-outdoor carpet. 385-4286.

OLD SINGER TREADLE SEWING machine, antique trunk, nearly new. Dial-twirl. 592-3058.

WASHER-SPIN DRYER, GSW agitator type, excellent condition, $140. 382-8990.

ADMIRALS 19 CU. FT. DEEP freeze, $100. 383-6607 after 5 on Saturday.

2½ H.P. VIKING MOWER, GOOD condition; weight set; 12' drapery rod; 4-drawer dresser. 479-7452.

WALNUT DESK, 20"X42", 7 drawers; 2 magazine racks; 1 air purifier. 388-9307.

WELL BUILT PLYWOOD (4x8) bunk beds, $40; single units $25. 479-7400.

SPIN WASHER, 12 POUND, LIKE new. Easy model, $150. 384-3978.

COMPLETE IRRIGATION UNIT for sale. 384-4248.

ONE 6-VOLT VOLKSWAGON GAS heater, $40. 385-8128.

HOOVER WASHER IN EXcellent condition. 479-1238.

LOVELY PATCHWORK QUILT, never used, $30. 384-9975.

KITCHEN SET, AND UTENSILS, drapes, TV, odd chairs. 385-8949.

FRIDGE, GOOD CONDITION. $25. 477-5323.

TABLE SAW WITH STAND AND extra blades. 386-1069.

9X12 TENT, $45. BOY'S SWIM fins, size 6-7, $3. 477-3620.

POTTERS' KICK-WHEEL AND wedging table, $110. 595-1488

100 MISCELLANEOUS FOR SALE

USED FURNITURE
3-Pce. chesterfield suite upholstered in a tapestry cover, 3-pce. set $69.95
Double pedestal students desk, 1 only $28.00
Bridge chairs in black and red, 2 only, each $1.95
Recliner chair, brown vinyl, 1 only $27.95
5-Pce. walnut finished bedroom suite, double dresser with mirror, 4-drawer chest, double bookcase bed with box spring and mattress, 1 only, complete $119.95
Imitation fireplace mantle with simulated marble top, ideal for cottage or rumpus room, 1 only $29.95
Baby bassinette crib complete with mattress $9.95
Baby's high chair in yellow vinyl, 1 only $9.95

APPLIANCES
22 cu. ft. freezer, heavy wall insulation with fast freeze compartment, 1 only $69.95
24" rangette, 2 surface elements and oven, 1 only $20.00
Wringer washer, fairly new, needs agitator, 1 only $20.00
Used refrigerator for cottage or rumpus room $19.95
Refrigerators, various styles and sizes from $39.95 to $89.95
All in good working order
1 only reconditioned Viking automatic washer $99.95

VACUUM CLEANER
Compact vacuum cleaner, recent model, as new, complete with tools

100 MISCELLANEOUS FOR SALE

SEE US BEFORE YOU BUY

2-Pce. chesterfield suites $159.00 to $399.00; hide-a-beds $129.00 to $199.00; pair of love seats $195.00; 9-pce. rock maple dining suite $576.50; Duncan Phyfe drop leaf table and 4 chairs $178.00; larger table with 6 chairs $369.50; console table $79.00; china cabinets $39.95 to $179.00; buffets $24.50 to $159.00; 8-pce. oak dining suite $329.00; 5-pce. kitchen sets $24.50 to $69.00; 7-pce. kitchen set $75.00; 3-pce. sets $31.50 and $39.50; oak drop front desk $95.00; mahogany secretaire $229.00; wardrobes $33.00 to $39.00; chests of drawers $19.50 to $69.00; dressers $29.50 to $59.00; bunk beds $129.00; rollaway cots $24.50 to $33.00; bedroom suites $79.00 to $499.00; 9x12 rugs $27.50 to $95.00; Viking wringer washer $69.00; refrigerators $139.00 and $189.00; Viking 30" electric range $139.00. Use your Chargex.

PANDORA FURNITURE
NEW AND USED FURNITURE
1050 Pandora Ave.
383-0319
Closed Wednesday

DEMO SALE
Corner of Wharf-Yates Streets. Service station roll doors, fluorescent lights, plate glass, plumbing and wiring fixtures; used red bricks and cement blocks; school desks. Saturday and Sunday, 9-6. 477-4142.

KENWOOD CHEF FOOD MIXER, with attachments; Trenb amplifier, $25; Webcor tape recorder, $25; power mower, $15 and $25; floor sander, plus 12 rolls of sandpaper; meat slicer, $7. 385-5825.

SWIVEL ROCKER, CARPETS, china cabinet, record players, record stand, Niagara massage units, 21" TV, tables, TV stand, hassock, antique sword. No dealers. 335 Raynor.

MINIBIKES
All sizes — all prices
We stock clutches, jackshafts, sprockets, controls, etc. etc.
VIC. LAWNMOWER HOSPITAL
834 Johnson 386-8338

DISHWASHER, VIKING DELuxe, $150. Maple bunk beds, complete with new mattresses, $50. Youth bed, $30. Dresser, 4 drawer, $10. Old vanity, with large oval mirror, $35. Oak desk with folding typewriter recess, $40. 383-8605.

VOLKSWAGEN MOTOR, BUSTED crank case, all accessories, $20. '66 Chevelle spare wheel and tire, $10. Catalytic heater, $9. Propane lamp for trailer, $8. Styrofoam cooler, $1. 479-7485.

DUO-THERM OIL HEATER, tank and stand; binoculars; steam iron. 382-5374.

WOODEN FRAME AND WINdows, various sizes, 5456 Sooke Road. 642-3080.

COPPERTONE STOVE AND fridge, fireplace equipment, brown recliner, all new. 478-2904.

PRICE'S KEY SHOP
Safes, Locks, Keys
847 Fort 384-6221

PREHUNG DOORS AND Bifolds, left over from large apartment job. 386-6634.

MEN, HAIRPIECES THAT DEFY detection. Privacy, no obligation. Reasonable. 382-9514.

CHILDREN'S SAND BOXES, 4'x4'x8" with sand, $10 delivered. 383-0047.

PLAYPEN, HIGHCHAIR, CARriage, dresser, miscellaneous baby items. 384-0222.

18' DIAMETER POOL WITH filter, 4' deep, $225. Phone 478-7378.

LAWNMOWER, JACOBSEN, 18" reel, $35. Good condition. 477-5308.

HOSPITAL BED COMPLETE, $45. Call 1-9 p.m. 592-0293.

BASEMENT SALE. 10 A.M.-8 P.M. 2736 Graham Street. 383-1053.

ALL CHROME ALCOHOL STOVE, $25. 382-0959.

9X9 TENT AND POLES. GOOD condition. $20. 382-6754.

CHILDREN'S SWING SET, legal size filing cabinets. 592-3473.

RCA VICTOR, 21" BLACK AND white, excellent condition. 385-0925.

FRIDGE AND STOVE FOR SALE, 1 year old, 385-4804.

CLASSICAL STEREO RECORDS, perfect condition, $1.50. 382-2634.

PRO-AM EXERCISE BIKE, LIKE new, $30. 385-2269.

IMITATION FIREPLACE LOGS. 382-6904.

DOUBLE GARAGE DOOR, 16X7, as new, $175. 478-5082.

9X12 RUG, BEIGE, IDEAL FOR rumpus room, $25. 385-4719.

103 MISCELLANEOUS WANTED

JUNK CAR BODY PARTS
Accepted at yard free if small pieces. Fridges, stoves, washing machines — charge $1. Most large completed framed cars — for free. Bodies and other small cars — charge $6. Open 8 a.m.-4:30 p.m., Sunday, 9-12 a.m. Williams Scrap Iron Metals, Munns Road. 382-9395.

MONEY IN A HURRY
CASH LOANS on tools, guns, musical instruments, cameras. We BUY also WEAPONS, INSTRUMENTS, etc., for READY CASH
B-J TRADING CENTRE
OPPOSITE Pef Shop
617 Johnson St. Tel. 383-9513

SIDNEY BARGAIN HOUSE
We pay top prices for goods of all descriptions, from a handful to a house full. Furniture, tools, appliances, glassware, dishes, etc. Our specialty is antiques. 2372 Beacon Ave., Sidney, 656-3621.

KILSHAW'S
AUCTIONEERS
Buy — Sell — Appraise
1115 Fort 384-6441

THE SALVATION ARMY
Needs your re-useable clothing, furniture and household goods. "Help us to help others". Family Thrift Stores, Victoria, Sidney and Langford. For pickup 386-3295.

LUNDS
AUCTIONEERS
APPRAISE AND BUY FOR CASH
926 Fort 386-3308

FAMILY TRADING LTD.
Cash for furniture, tools, appliances, guns, etc.
731 Goldstream 478-5631
Mon.-Fri. 9 a.m.-6 p.m.
Sun. 1-5 p.m.

BOTTLE JIM BUYS TRADES, and sells old bottles from 25 cents each. ½ price sale now on. 422 John Street. 386-6541.

BUY, SELL, SWAP: EVERY SUNday, 10 a.m.-5 p.m., at Swap and Shop, Tillicum Drive-In Theatre. For information, 385-9487.

IMMEDIATE CASH.
We buy good used furniture, appliances, TVs, etc. BETTER-Buy days 385-4345 or Eves. 383-6280.

WANTED: TWIN BEDS, LOVEseat-hide-a-bed. 12x15 carpet, drapes to fit large bay window. 382-8375.

WANTED: GOOD USED GYMnastic equipment, trampoline, mats, t-bars, etc. 385-2170 after 4:30.

WANTED — WOOL CARPET patterned or floral, 9'x12' or larger, good condition. 383-1363.

ODDS AND ENDS OF HOUSEhold effects. China, glass, pictures, etc. 388-5276 or 382-8590.

WE BUY YOUR FURNITURE, household goods, pictures, tools etc. Best cash prices. 386-6462.

WANTED: EQUALIZER HITCH, also towing mirrors. 386-2745 or 382-0997.

GOOD USED KILN FOR CERAMic firing, reasonably priced. 386-0157.

GOOD BOOKS ALWAYS BOUGHT
HAUNTED BOOKSHOP
845 Fort 382-1437

WANTED: 100 OLD HOT WATER bottles. Phone Cobble Hill, 743-2075.

SPOT CASH
For good furniture-appliances
ROYAL FURNITURE 388-9021

WANTED: POWER LAWN mower. Cheap, needing repair. Also sheeting lumber. 478-2442.

ANY OLD JEWELRY, SNUFF bottles, jade, ivory carvings, etc. Bygone's, 1034 Fort, 383-8025.

PROPANE 20" TO 24" STOVE, also fridge, as large as possible. 383-1015 after 5 p.m.

FOLDING SHOPPING CART. Phone 598-3188.

103 MISCELLANEOUS WANTED

WANTED: EARRINGS, PEARL or pearl and diamond drop. Victoria Press, Box 669.

CENTRE, REAR SEATS, SEAT belts, fittings for '72 Volkswagen van. 478-6851.

WANTED: VILAS MAPLE corner china cabinet. 383-2047.

URGENT! — SMALL SIZE CRIB, suitable for 7-month baby. 652-2733.

USED COIN-OP WASHER AND dryer. 385-3848.

GOOD POOL TABLE.
592-7551.

FRIDGES, FREEZERS BOUGHT. 384-7813. All-Temp.

SQUARE DEAL BUYS
1726 Hillside 383-1601
383-1221

WANTED: GO CART (MOTOR not necessary). 479-3190.

HARDY BOY'S BOOKS WANTED. 479-2903.

109 MISCELLANEOUS TO RENT

RENT TO OWN
NEW SEWING MACHINES
Domestic and Industrial
SAWYER SEWING CENTRES
840 Fort St. 386-6228

CENTRALLY LOCATED VACANT lot for rent, suitable for parking, storage, etc. Will fence to accommodate. Contact O.K. Trucking Limited — Gary Rai, 386-3414.

FIBREGLASS CHEMICAL toilets fo rspecial events, picnics, construction sites. Acme Septic Tank Services Ltd., 478-6953.

FREEZERS FOR RENT — Phone Butler Brothers, 1720 Douglas St. 383-5911.

112 WANTED TO RENT MISCELLANEOUS

WANTED — GARAGE TO RENT for storage. 384-4691.

115 SWAPS

SECOND HAND SHOP!
A potentially lucrative business now offered at just over stock value. Was listed at $12,500 now offered at only $6,500 and open to trades (boat, mobile home, etc.) Must Be Sold. Call Ray Smith, 384-8001 or 479-7777 (Res.). Royal Trust Co.

160 ACRES, FARM HOUSE, garage, barn, 60 acres cleared, Manitoba. Will trade for ? as down payments and carry balance. $9,500. 478-6108.

ANYTHING TAKEN IN TRADE as part or full payment on new or used cars. See GORDON PHILLIPS, NATIONAL MOTORS, 384-8174.

BUY, SELL, SWAP: EVERY SUNday, 10 a.m.-5 p.m. at Swap and Shop, Tillicum Drive-In Theatre. For information 385-9487.

INJURY FORCES SALE OF 24' cabin boat or swap for camper or trailer approximate value, $2,000. 386-0150.

BENSON MODEL B8 GYROcopter - glider, needs finishing for what have you. 592-1073.

'61 CHEV ½-TON, MINT CONDition. Swap for boat, motor and trailer and cash. 1454 Ryan St.

1968 TRIUMPH, 500 CC, IMMACUlate. Will take trail-bike in trade, plus cash. 383-0476.

20' TROLLER, $8,000. TRADE for property. 388-5654.

117 ANTIQUES

LUNDS — JUNE
ANTIQUE AUCTION
Consignments
Now being accepted
926 Fort St. 386-3308

BEAUTIFUL ANTIQUE HIGH carved hall bench or chest. Antique 6-piece bedroom set with 7' high roll-top desk. Stained windows, beautiful colors. Very large set, 12'x14'. View 1-4 p.m. 3580 Cedar Hill Rd.

KILSHAW'S
Buy for Cash
Appraise for all purposes
1115 Fort 384-6441

1912 BEAUTIFUL, WORKING condition, cabinet gramophone, plus one hundred 78 records. Not cylinder type. Phone 9 a.m.-5 p.m. for appointment. Asking $150. 592-4162.

WANTED, TOP PRICE PAID for choice carriage clock or skeleton or other unusual clock. 642-3086.

CANADIANA. EARLY ONTARIO white pine Schoolmaster's desk, about 1850, $160. 592-7651.

CASH FOR ANTIQUES AND OLD things. Bygones, 1034 Fort. 383-8025

BEAUTIFUL SQUARE OAK table, circa 1890. 598-5503.

120 GARDEN SUPPLIES

Fertilizer

WHY PAY? CHICKEN MANURE, no charge. Oaks Poultry Farm, 898 Downey Road, Sidney. 656-2485.

EXCELLENT GARDEN HORSE manure, aged or fresh, 3 yards $10, 6 yards $18 delivered. 592-3660.

SIDNEY DUCK FARM, 656-4412. Duck manure, 60c bag, delivered.

CHICKEN MANURE DELIVered. Phone 478-4228 after 6 p.m.

Plowing, Rotovating and Cultivating

NEED A TILLER?
Come and see us at BUCKERFIELD'S for MERRY TILLERS in 3 H.P. and 4 H.P. Briggs and Stratton Motors.
BUCKERFIELD'S 384-7181

CENTRAL SANAICH TRACTOR
Rotovate, plow, cult, level, etc. Loader, post holes and custom haying complete with conditioner. 652-3306.

COOPER'S TRACTOR SERVICE
Gardens, yards tractor, rotovated, plowed, cultivated and levelled. Mowing. 382-9316.

GORDON'S TRACTOR SERVICE.
Rotovate, level, cultivate, plow, disc, post holes, loading and hauling, top soil, fill., manure, custom haying. 652-2759.

C. STARCK. ROTOVATING, brush and grass cut, post holes, etc., loading and hauling. 479-3157.

DON'S TRACTOR SERVICE
Rotovate, plow, cultivate, mow, loader and truck, blade. 477-3913.

CUSTOM HAYING, METCHOSIN and Happy Valley. 478-4457.

Seeds, Bulbs, Plants Trees, Shrubs

YOU CAN STILL PLANT TOMAtoes. We have good plants also geraniums, etc. Randy Farm, 9743 West Saanich Road.

Tools and Supplies

TOPSOIL, $4 YARD, DELIVered. 477-9209.

Top Soil, Rocks and Fill

REALLY GOOD TOP SOIL. CONTACT LAYRITZ NURSERIES, 384-6943

SOIL PEOPLE
Rich black top soil, with peat added. 3 yards $12 delivered. 478-1764.

BEST SCREENED TOP SOIL with fertilizer. 7 yards $30. Aged horse manure with mulch 7 yards $18. 478-3322.

SAND, GRAVEL SUPPLIES, used red bricks and clay fill. O.K. Trucking Co. Ltd., 386-3414.

FREE FILL, DELIVERY charge only. Top soil, gravel supplies 479-5119, 479-5382.

BEST BLACK LOAM OR PEAT soil, 7 yards $30; 4 yards $21; bag $1.50. 385-4356.

SAND, GRAVEL, QUALITY TOP soil. 656-1331. Prompt service.

TOP SOIL AND BUSH WOOD for sale. 652-1088.

TOPSOIL, $4 YARD, DELIVered. 477-9209.

ROCK, FOR ROCKERIES OR road building. Large or small quantities. 478-5660.

BEST SOIL IN TOWN. $4.50 PER yard. 8 yards minimum. 478-6351

125 PETS AND SUPPLIES

POMERANIAN PUPPIES, $35. Phone 385-5605.

MALE TOY POM., WITH papers; 3 years old, $50. 383-5080.

PUREBRED BLACK LAB, 3 months. 386-2069.

125 PETS AND SUPPLIES

MIDDLE-AGED, WELLtrained, beautiful white Alsatian, spayed female. Gentle, obedient and affectionate with everyone. Needs new adult home. Excellent companion. Owner going overseas. 382-7618.

CUDDLY BLACK MINIATURE poodle puppies, ready to be loved. Registered, all shots, born January 11, 1972. Come and see them at 350 Belmont, Colwood. Three females, one male. $100 each. 478-7450.

AFGHAN PUPPIES. SIRE CHAMpion, excellent parental temperament, for children. Good colours. Registered and shots. Phone 383-1239.

LOVING CARE IN THE country for male dog, 5½ months old, cross between St. Bernard and German Shepherd. Phone after 6, 385-4820, Marg.

SILVER MINIATURE POODLES — beautiful for pets or profit — recover investment by using as stud or breeding your female. Excellent quality. 478-7368.

4 VERY PRETTY REGISTERED dark apricot poodle puppies. Need good homes, accustomed to home life; paper trained. Mrs. Rodger, Cobble Hill 743-9301.

MAYDON KENNELS
Black miniature poodle puppies, registered, $100. Irish red setter puppies, registered, $85. Terms — $25 monthly. 743-2493, Duncan.

REGISTERED LONG HAIRED miniature Dachshund pups. Promising show prospects, lovely temperaments, sired by champion. 385-6592.

PUPPIES FOR SALE. PURE black, mother a registered Doberman, father a registered Labrador. Money refunded if not satisfied after 30 days. 4099 Wilkinson Road.

TROYLING TOY POODLES have some delightful silver puppies for sale to good homes. Phone: 478-5445.

DOGS BOARDED — AL-AN KENnels Reg'd. Second best only to the dog's own home. A. V. Andersen, Munn Road. 479-5510.

PUPS, COCKER SPANIEL-POOdle cross, good family dog. Males, $10; females, $5. Ready next week. 385-7804.

BEAUTIFUL REGISTERED GERman Shepherd puppies, black, black and tan. Imported blood line. Brymon Kennels, 642-3152.

2 PUPS, COUGAR HOUNDblack lab. cross, 4 weeks, $25. 478-3423 after 4.

LHA-DOBE KENNELS. DOBERman Pinscher puppies, $100. Lhasa Apso puppies soon. 478-1156.

2 REGISTERED PEDIGREE cream Persian kittens, male. 598-4958.

BEAUTIFUL LOVING SIAMESE, Seal and Pearl, good homes only. 384-3082.

FREE: 6 WEEKS OLD HOUSEtrained kittens. Phone 479-5856, after 6 p.m.

FREE, 3 CATS, ONE KITTEN, loving home takes one or all. 2360 Millstream Road.

REGISTERED SAMOYED PUPpies, females — $90; males — $135. Terms. 479-6524.

GOLDEN LABRADOR RETRIEVer, male, 19 months. Offers. 478-3644 after 6.

PUREBRED SIAMESE KITTENS, 8 weeks old. Also stud service. 477-1022.

CAIRN TERRIERS EXCLUSIVEly. Melita Kennels, Raymond at Snelling. 479-2686.

TO COUNTRY HOME, FEMALE German shorthair, 8 months old. Phone 478-6334.

URGENT HOME NEEDED, TORtoiseshell, and long black haired kitten, please help, 656-4749.

REGISTERED SHELTIE PUPpies, $85, with shots, ready in 2 weeks. 652-3275 after 5 p.m.

3 FEMALE KITTENS, VERY lovely, 8 weeks, free. 477-3455, anytime.

BEAUTIFUL FREE KITTENS TO good homes, part Siamese. 388-9209.

¾-PERSIAN KITTENS, GREYS, red and black and white. Phone 478-1209.

SIAMESE KITTENS FOR SALE, only two females left, make an offer. 382-0411.

SANCTION MATCH, COBBLE Hill hall, Sunday, June 25th — see coming events.

BRITTANY SPANIEL PUPS. Natural pointers. $75 and $100. 478-6124.

GREATER VICTORIA DOG OBEDIENCE TRAINING CLUB
PHONE SECRETARY, 592-7310

SPCA CAUTION — IT IS MUCH better to buy puppies and kittens after they reach 8 weeks of age.

SEALPOINT SIAMESE KITTENS, 6 weeks old, $15 each. Phone 478-6289.

COUNTRY HOME: COUGAR hound, $35. 478-5190 anytime.

TERRIER-CHIHUAHUA PUPS, good natured, teachable. 383-2478.

PUPPIES; PEKINGESE, PUGS, Cobble Hill. 743-2701.

TEACUP POODLE FOR STUD. 656-3842.

RABBITS FOR SALE.
385-1136.

PAIR OF PEACH FACED LOVEbirds and large cage, $45. 479-5908.

CUTE PUPPIES, MALES AND females, $10 and $15 each. 592-2515.

STUD SERVICE, SILVER MINAture poodle, pointed, 479-2050.

HEATHERBELLE SCOTTISH Terrier puppies, 479-2651.

BLACK AND WHITE MALE KITten, free to good home, 479-7352.

BLACK AND WHITE MALE cross cocker, 10 weeks old, $10. 383-0718.

4 BUDGIE BIRDS, 2 CAGES, $20. 478-5810.

FEMALE SILVER MINIATURE poodle, very reasonable. 382-8497.

RABBITS, $1.50 EACH. ALSO meat rabbits. 478-1504.

127 CHICKS, POULTRY, HATCHING EGGS SUPPLIES

GOOD LAYING HENS FOR sale, $2 each. 478-1504.

128 LIVESTOCK SUPPLIES AND EVENTS

SHOWY 7-YEAR-OLD CALIFORnia breed standard breed mare. 16.1 hands, chestnut, tremendous roadster, in harness. Started under saddle, reel 3 day event prospect. 479-5433.

FOR SALE — 2 HORSES, BLACK gelding, part thoroughbred, 4 years 16.3 hands, half TB, gelding, bay, 5 years, 16.2 hands. Both are good tempered and sound. 743-2248, Cobble Hill.

WANTED: 2 PONIES, MUST BE quiet, around 14.2 H.H., suitable 2 girls 10 and 11. Guaranteed good home. Pender Island. Mrs. Wade, Port Washington, B.C., 629-3356.

REGISTERED APPALOOSA filly by Nevada Prince. A beautiful show prospect from the Spanish Spur. $750. Phone 479-1146 or 382-1932.

MERRY LEGS
Showy, little pinto Shetland mare, 6 years. Good child's mount. Western or English. Sound. $150. 652-1673 after 6.

10 YEAR OLD BAY GELDING 15.3 hands. Trained English, good hunter. Experienced rider. Phone after 5. 743-9369 Cobble Hill.

REGISTERED ½ ARAB CHESTnut gelding, 17 hands, 10-years-old, well schooled for sale. Mrs. Harkema, Salt Spring Island. 537-2963.

REGISTERED HALF MORGAN gelding, out of a thoroughbred dam. 16 hands. Good disposition. 746-6433, Duncan.

CALIFORNIA BRED QUARTERhorse brood mare, proven AAA producer, also yearling Quarter-horse filly. 462-9393 (Haney).

TWO BEAUTIFUL HEIFERS, 11 months, sell together. 479-2988, evenings and sunday.

ONE MILKING GOAT, $45. 479-2490, between 6-7 p.m.

SINGLE HORSE TRAILER, $125 or best offer. Must sell. 478-2662.

128 LIVESTOCK SUPPLIES AND EVENTS

REGISTERED HALF-ARAB yearling colt, will be pony size when grown, $200. 478-5730.

"FREE" CHINCHILLAS. ACT now, call after 5 p.m., 743-5076 Cobble Hill.

13 HANDS, PART WELCH PONY, mare. English and Western, trained to harness, $275. 479-6570.

YEARLING ANGUS HEREFORD heifer, $250. 479-3908.

R. CROSSLEY. HORSESHOEING Ph. 478-5345.

GOATS FOR SALE
656-6192

QUALIFIED HORSESHOEING. Gary Hunt, 478-7268.

4 HEREFORD COWS WITH calves, 478-3041 or 478-4565.

STANDING HAY FOR SALE
477-3172.

YEARLING POLLED HEREford bull for sale. 746-7857 Duncan.

REGISTERED HEREFORD heifers for sale. 652-1658.

130 HEAVY EQUIPMENT AND MACHINERY

YOU CAN SAVE $$$!
Don't hesitate any longer; now is the time to save dollars on dependable used equipment from Finning. Low prices, exclusive warranties are just some of the bonuses you get when you buy at Finning. See them today!

1969 Cat 977 track loader w-bucket, rock guard, "new" canopy. Undercarriage like new. Machine in excellent condition w-low hours!. Certified Buy, 90-day warranty, Vancouver. FT-5293 $39,000

1968 Terex 72-51 wheel loader w-log fork, operator guard. "New" 23.5x25 recap tires. Machine runs well. Repairs made. Fair Buy, Vancouver. FT-5090 $28,000

1953 Cat No. 12 motor grader w-cab. Unit operable. "Mechanic's Special." As is, Vancouver. Check the bargain price! FT-5233 $2,500

1965 Euclid L-20 wheel loader w-diesel engine, log fork and clamp, 2½-yd. bucket, articulated frame. Good tires. In fair operating condition. Fair Buy, Victoria. FT-5140 $13,000

Koehring 466 backhoe w-1¼-yd. bucket, Cat D330 engine, long crawlers, 30-inch shoes, heater and wiper. Unit runs well, repairs made. Certified Buy, 30-day warranty, Vancouver. FK-4450 $51,650

1968 Cat 955 track loader w-2½-yd. bucket, operator guard. Undercarriage runs good. Balance machine in excellent operating condition. A real worker! Certified Buy, 90-day warranty, Vancouver. FT-5292 $528,000

1971 Long S-N-1 backhoe w-1-yd. bucket, 24-inch backhoe. Excellent tires — 90%. Unit operates like new — only 422 hours. Try it out today! Certified Buy, 30-day warranty, Vancouver. FT-5195 $14,500

1965 Cat No. 14 motor grader w-power steering, cab. New (6) 14.00x24 tires. Balance machine in first-class condition. Certified Buy, 90-day warranty, Vancouver. FT-5338 $28,500

FINNING
YOUR
CATERPILLAR DEALER
27 CREASE AVE.
384-4144

CATERPILLAR and CAT ARE REGISTERED TRADE MARKS

1969 JOHN DEERE 350 TRACK loader C-W 93 a backhoe $13,500 or offer. Phone 743-2048 between 5-7 p.m.

A 3½-YD RUBBER TIRED loader and forson magor diesle backhoe and loader. 743-2005.

135 FARM IMPLEMENTS

JOHN DEERE 9' PULL type Windrower Conditioner, used 1 season $1,795
BUTLER BROTHERS EQUIPMENT
Keating X Rd. 652-1121

6-TON CAPACITY TAG-ALONG trailer for hauling hay, cattle or tractors. Pull with pickup 2 only. Must clear out.
VICTORIA JEEP
HILLSIDE AT ROCK BAY

JARI MOWER, GOOD CONDItion, $150; Bolens ridemaster tractor with plow disc, grader blade. Motor needs minor repairs. Open to reasonable cash offers. 652-3182.

1 MASSEY-FERGUSON HAY conditioner; 1 John Deere hat hay fedder. Good condition. 477-1519.

150 CARS FOR SALE

GARDEN CITY
TRADE AND TRAVEL TIME

71 CHEVELLE MALIBU
2-door hardtop. V-8 automatic, power steering and brakes, radio, rear defogger plus factory air conditioning. Finished in midnight blue with matching interior.

70 FORD GALAXIE 500
Station wagon. V-8 automatic, power steering and brakes, radio, 2-way tailgate, ermine white with moss green interior.

68 FORD ECONOLINE 300
van. Automatic, elevated roof, camper equipped, with stove, sink, sleeps 4. A well cared-for unit with only 27,000 miles.

66 BUICK RIVIERA
2-dr. hardtop, full power equipped, plus factory air conditioning, finished in sky blue with matching bucket seats and full console.

71 Toyota MK II Ht. 12,000 miles.
71 Pinto de luxe 2-dr., automatic.
71 Datsun 1200 GT 2-dr., like new.
70 Skylark custom 2-dr. Ht.
70 Pontiac, full power.
70 Meteor Montcalm, 2-dr. Ht., immac.
69 Buick GS 400, loaded.
68 T-Bird Landeau, full power.
67 Olds Cutlass, 4-dr. Ht., full power.
66 Chevelle 4-dr., full power.
65 Dodge 2-dr. Ht., full power.
64 Buick Skylark, 2-dr. Ht., buckets.

THESE ARE JUST A FEW — WE HAVE MANY, MANY MORE COMPACTS, IMPORTS AND LUXURY. PRICED RIGHT AND MAKE UP MAKE YOUR OFFER TODAY AND SAVE.

EASY FINANCING

GARDEN CITY AUTO SALES
2978 Douglas 383-1931

'68 MUSTANG
Sports hardtop, a sensational vehicle, looks like any '71, features V-8 motor, console shift, automatic, tilt wheel, custom dash push button radio, a beautifully maintained unit from one of the finest homes in Victoria First come, first served, many more like it in stock.

Remember at METRO all reasonable offers will be accepted.
386-3516 386-3517

1962 VW BUG. A-1 CONDITION, $575. Phone 479-5049.

'65 PONTIAC, $650. '56 AUSTIN, $150. Both tested. 384-4237.

1959 MORRIS MINOR, TESTED, runs good. $125. Phone 478-3566.

150 CARS FOR SALE

S S S S S S S S S S S S
SPEEDWAY
VOLKSWAGEN
PORSCHE

WE DON'T SAY
WE'RE FIRST
WE PROVE IT
AND THAT'S
THE TRUTH

DEMO SALE
all low mileage
demonstrators
must go ! !

1972 914 PORSCHE. Mag wheels, removeable top with built-in roll bar. AM-FM radio

1972 VOLKSWAGEN 411 4-door, radio.

1972 VOLKSWAGEN 411 station wagon, 4-speed transmission, radio.

1972 VOLKSWAGEN Squareback Automatic transmission, mag wheels, de luxe roof rack, radio.

1972 SUPER BEETLES all colours, various miles.

GREAT SAVINGS ON
USED VEHICLES

72 COROLLA S.W. under 2000 miles

71 SUPER BEETLE, radio, very clean

70 SIMCA 4-dr. 11,000 miles

70 DATSUN 240Z 13,000 one-owner miles.

69 VW de luxe, radio.

69 AUSTIN America economy, front wheel drive.

69 VW Fastback sunroof, radio.

68 Viva A.T.

68 CORTINA G.T. Radial tires, mag wheels.

68 VW de luxe, radio.

67 RANCHERO pickup, 4-spd., 390, V-8.

67 COMET 9-pass. S.W., V-8, A.T.

67 VW Very clean, low miles.

66 CHEVY II, V-8, 2-dr. Ht.

65 VALIANT Convert., A.T. slant 6.

64 VOLKSWAGEN, very clean, low miles.

61 VW de luxe.

VANS and
CAMPERS

71 VW Bus: Very clean, low miles. Factory warranty.

70 WESTFALIA camper 8-ply tires, radio.

69 VW Window Van. 20,000 miles.

69 DODGE Motor Home, 7000 miles.

69 DATSUN pickup.

64 GMC Van. Camperized.

FOR 19 YEARS
UNDER THE REVOLVING
VOLKSWAGENS
BOTH SIDES OF YATES
385-2415

GEM MOTOR SALES
NOW COVERS
ONE COMPLETE BLOCK
COME IN AND SEE FOR YOURSELF — THE LOWEST PRICES IN WESTERN CANADA
SPECIAL
1969 Chev 4-dr. 307, V-8, auto, radio, new tires.
Reg. $2295
GEM MOTORS price $1895

STATION WAGON
SPECIALS
69 Pontiac, V-8, auto. $2095
69 Vauxhall, auto. $1095
68 Beaumont, V-8, auto. $1895
65 Valiant, V-8, auto. $895
64 Rambler $795
63 Falcon $495
62 Falcon, automatic $395

IMMACULATE
CONDITION
1970 Ford 4-wheel drive, V-8, 4-spd, ¾-ton $3595

THE LOWEST PRICES
IN WESTERN CANADA
"NO CASH NEEDED"
GEM
MOTOR SALES
LARGEST INDEPENDENT
USED CAR LOT
IN VICTORIA — AT
480 Esquimalt
385-4311

1964 PONTIAC STRATO CHIEF. V-8, auto., radio, $475. 652-1055.

1967 COMET CALIENTE, 4-DOOR, 289 auto., $1600. 478-7357 after 5.

1962 RAMBLER CLASSIC Wagon, needs work. 335 Raynor.

1958 VOLKSWAGEN, $100. 478-2241 or 642-5139.

1960 CHEV. SEDAN, AUTOMATIC transmission, radio, $195. 598-2941.

1966 VW BUG, 29,000 MILES, IMmaculate condition. $1150. 598-5095.

150 CARS FOR SALE

SUBURBAN
N
O
R
T
H
ON DOUGLAS

YOUR CHOICE
4 ONLY
NEW! ! NEW! !

1972
CORTINA 1600
sedans
$2360
trades welcome
48 month terms
full 12 month warranty
economy plus

FOR THE YOUNG
AT HEART! !

1971
COUGAR convertible
1 owner and clean
$3998

1971
CYCLONE GT hardtop
mag wheels, hurry on this one
$3998

1971
FORD CAPRI sunroof
4-speed, radio
$2998

ECONOMY MINDED! !

1971
PINTO automatic
$2198

1971
VOLKSWAGEN 411
low miles, 4-speed
$2798

1971
COMET automatic
6 cylinder, radio
$2698

1971
AUSTIN AMERICAN
9000 miles, clean
$1698

1971
TOYOTA 4-door
radio, 4-speed
$2298

ATTENTION
WAGON MASTERS! !

1972
CORTINA wagon
automatic, radio
$2898

1970
METEOR 10-passenger
V-8, automatic,
power steering, power
brakes, radio
$3898

1969
MERCURY Parklane
10-passenger, 1 owner
$2998

1969
FORD 6-passenger
V-8, automatic transmission,
steering power brakes, radio
$2498

1969
FALCON 6-passenger
V-8, automatic
$1998

WEEK-END
VALUES! !

1969
PLYMOUTH hardtop
$2198

1969
METEOR Convertible
$2398

1968
FORD hardtop
$1698

1968
FORD 4-door hardtop
$1698

1967
VOLKSWAGEN Beetle
$998

1965
HILLMAN sedan
$798

AT
SUBURBAN
Wide open till
10 p.m. Mon. to Fri.
6 p.m. Saturday
386-6131

'69 MUSTANG
Fastback, a factory fresh unit in undeniable excellent condition. Has every extra including custom upholstery, deep tread whitewall tires, push button de luxe radio. Finished in gorgeous Tonto red with Tuxedo black leather and nylon decor. No cash needed. Immediate delivery, terms to suit your budget

Remember at METRO all reasonable offers will be accepted. 386-3516, 386-3517.

'62 AUSTIN 850 MINI, NEWLY tested. $350. 479-6562.

1968 ENVOY EPIC, $900. 384-7940. After 5:30 p.m.

FORD ZEPHYR JUST PASSED inspection, and licenced. 479-1238.

1970 OLDS CUTLASS, BEAUTIful. 479-6620.

METROPOLIAN, TOP CONDITION. 388-9303.

1951 AUSTIN, MUST BE SEEN to be appreciated. 384-3659.

'66 SUNBEAM SEDAN, ONE owner, low mileage, 382-4094.

150 CARS FOR SALE

DE PAPE
MOTORS

REMEMBER
IF YOU BUY BEFORE
SEEING US YOU MAY
HAVE PAID TOO
MUCH

'71 CADILLAC $6995
4-door hardtop. This 10,000 mile one-owner automobile is equipped with power steering, power brakes, fully tinted power windows. Factory climate control air conditioning — 6-way power seat and Cadillac AM-FM stereo radio. Turquoise in colour with matching interior and moss green vinyl roof finish this elegant automobile. The one year depreciation makes this near new car an excellent buy.

'70 LINCOLN $5995
Continental 4-door sedan. Full factory power, air conditioning, 6-way power seat, tilt steering, power door locks, power trunk, radio with factory stereo tape deck. This low mileage one owner luxury automobile is finished in saddle tan with matching leather interior and contrasting brown vinyl roof. Balance of 5-year factory warranty available. Cost over $10,000 new. Guest drive this beautiful automobile today.

'68 BUICK $3095
Wildcat 4-door hardtop. Power steering, power brakes, power windows, tilt steering, power door locks, factory air conditioning, power trunk, factory AM-FM stereo radio with power antenna control, 6-way power seat. This low mileage locally owned automobile was traded to us on one of our luxury automobiles. Complete history available. Guest drive it today.

'72 TOYOTA 1600 $2495
Corolla 2-door coupe. 1600 cc engine, 4-speed, AM-FM radio with dual speaker control, 5 custom chrome mag wheels with radial tires. An immaculate local one-owner sport coupe with only 6,000 miles. Cost new over $3200. Balance of warranty available. Racing green with taupe bucket seats. A very sharp looking automobile. See and guest drive it today.

'71 VOLKSWAGEN VAN $2695
Window van with sliding side entrance door. Locally owned and in excellent condition. Low mileage. Perfect delivery van or easily converted into camper. Guest drive it today.

'71 VOLKSWAGEN $1895
Super Beetle, local one-owner car. 12,000 miles, balance of warranty. Excellent value. Guest drive it today.

'71 TOYOTA 1200 $1695
Corolla 2-door sedan. Local one owner car. Low mileage. As new condition throughout. Bucket seats. 4-speed transmission. Save $200, see and drive it today.

'69 CAMARO Z-28 $2995
302 high performance V-8, Hurst 4-speed, positraction. Power steering, power brakes, radio, tape deck. Finished in orange with white racing stripes and matching bucket seat interior. An excellent and original performance car. See it today.

'69 FIAT 124 $2295
Sport coupe. Dual O.H.C. engine, 5-speed transmission. AM-FM radio Reclining bucket seats. Michelin radial tires. Exceptional condition throughout. Before buying any sports car, drive this excellent handling and very responsive sports coupe.

'69 CORTINA 1600 $1495
G.T. 2-door. 1600 cc engine, 4-speed, bucket seats, radio, walnut grain dash. G.T. striping. 5 new tires. Exceptionally clean and well maintained. An excellent value. See it today.

'67 CORTINA $1295
4-door sedan, automatic transmission, radio, new tires. This low mileage compact sedan is original throughout. Exceptional condition. A very dependable and economical students' car. Must be seen. Guest drive it today.

'66 ANGLIA S.W. $695
2-door compact station wagon. 20 miles on fully rebuilt motor with warranty. Leather bucket seats and fold down rear seat. An excellent dollar value car. See it.

MANY, MANY, MORE
GOOD BUYS
TO CHOOSE FROM
DE PAPE MOTORS LTD.
847 YATES 384-8035

XXXXXXXXXXXXXXXXX
CORTINA CAR CENTRE
XXXXXXXXXXXXXXXXX
ALL SOLD WITH
7-DAY
MONEY BACK
GUARANTEE

1971 VOLKSWAGEN $1795

1969 AUSTIN America 1300 $1395

1967 CORTINA station wagon $1395

1968 CORTINA GT $1295

1968 AUSTIN 1100 Automatic $1195

1967 CORTINA GT $1195

1968 VAUXHALL Viva $1095

1967 CORTINA 4-door $1095

1964 AUSTIN 1100 $ 695

1964 RENAULT $ 695

CORTINA CAR CENTRE
(Div. of Peter Pollen Ford)
Yates at Quadra 384-5555

'68 CHARGER
Hardtop, finished in lively Brazilian

150 CARS FOR SALE

XXXXXXXXXXXXXXXXXX
RM RM RM RM RM RM
XXXXXXXXXXXXXXXXXX

IT'S OUR FIRST BIRTHDAY

WITH

AMERICAN MOTORS!

BIRTHDAY SALE BARGAINS!

1970 GREMLIN $1695
1965 CONSUL $495
1967 ENVOY EPIC $595
1963 RAMBLER WAGON $495

COMPARE THESE VALUES ANYWHERE!

PLUS WITH EVERY CAR SOLD YOU RECEIVE FREE A WOODWARDS-AMERICAN MOTORS BIRTHDAY CAKE!

REG MIDGLEY'S AMERICAN MOTORS
736 Cloverdale Ave. 385-8756

XXXXXXXXXXXXXXXXXX
RM RM RM RM RM RM
XXXXXXXXXXXXXXXXXX

1969 OLDSMOBILE CUTLASS convertible V-8, automatic, fully equipped with power steering, power brakes, radio, power antenna and speed warning device. Premium unit with low mileage.

Remember at METRO all reasonable offers will be accepted.
386-3516 386-3517

1966 FORD GALAXIE 500 2-DOOR hardtop, $1195; 1963 Ford Galaxie XL 500, bucket seats, console shift, $395; 1958 Edsal Pacer, needs work, $150. Haldin Motors, 384-8713.

MUST SELL
'67 Pontiac Parisienne convertible, 283 automatic V-8, power steering, radio, tinted glass, new tires, tested, 40,000 miles. Accept small trade. 478-5821.

'58 CONSUL MARK II, REBUILT transmission, new tires, exhaust system, very good engine. Completely checked and tuned. Just tested. Asking $345. 382-4179.

?PROBLEMS?
In the past with financing and insurance, but still you would like to own or trade a car, give me a call. Ron Fleet, 384-8174, Local 09.

1965 MUSTANG CONVERTIBLE, V-8, automatic, immaculate condition throughout. Asking $1500. 384-7521.

STATION WAGON
1970 Pontiac Safari de luxe, power-steering, brakes, tailgate; $3095. 477-2538.

1968 FORD COUNTRY SQUIRE station wagon, generously equipped. Low mileage. $2,100. 592-3022.

1965 ACADIAN, 6 CYLINDER standard, good condition. 4 new tires, $595. 386-1995, 386-4861 after 5.

MUST SELL — 1969 CORTINA, good condition, low mileage, radio, tachometer and extra tire. Best cash offer. 384-1850.

1931 MODEL A COUPE. RUNNING, body good, new tires. $1,200 invested, 287-8298, 23 McLean Street, Campbell River.

47 CHRYSLER TOWN AND country convertible for dedicated restorer. Unlimited potential. $250. 384-9683.

'68 DODGE CORONET V-8 AUTOMATIC, radio, etc. Asking $1650. Will take good Volkswagen in trade. 382-7885.

1960 CHEV 4-DOOR STATION wagon. V-8, automatic. Radio. Excellent condition. Well maintained. 477-2687 after 6 p.m.

1970 CAMARO, 350, V-8, AUTOMATIC, 1600 miles, de luxe wheels, rear defogger, racing mirrors. Asking $3199. 385-5337.

'67 ENVOY EPIC, GOOD CONDITION, extras. Leaving town. Must sell. $1000 or best offer. 385-0286 after 5.

1970 PLYMOUTH FURY II 4-door, automatic, power steering, radio, $2150. Absolutely beautiful. 386-9684.

'68 VOLKSWAGEN WINDOW van, excellent condition, may be viewed Sunday, 624 Lambrie Dr. 479-3559.

'65 PONTIAC PARISIENNE CONVERTIBLE, good shape. Offers. 384-3050.

CLEAN COMPACT. '62 METEOR standard, 2-door, 6-cylinder, tested, $325. 652-2597.

'57 CHEV. 4-DOOR SEDAN, GOOD running order. As is, $150. Phone 658-8436.

'62 BUICK LA SABRE, AUTOMATIC, power steering, brakes, $400. 478-2657. Ask for Brian.

'57 PONTIAC 2-DOOR WAGON. Very good shape throughout. $350. 388-9753.

CAMPER SPECIAL — '61 FALCON with camper built on. Special price, $595. 385-0031.

1968 BEAUMONT 2-DOOR HARDTOP. V-8, automatic, $1,500. 642-3709.

1953 CHEV 2-DOOR HARDTOP. Tested-January '73, automatic, reliable, $145. 592-1073.

1969 VOLKSWAGEN STATION wagon, radio, Michelin tires, $1500 or offers. 656-4669 after 6 p.m.

1957 FORD, 2-DOOR, RUNS well, no plates, $60. 478-6731 ask for Chris Junior.

CUSTOM DUNE BUGGY, FULLY carpeted and upholstered, convertible top, $2,000. 478-2266.

MUST SELL '64 PONTIAC wagon, motor and transmission new, 4,000 miles driven. 384-0827.

'61 VAUXHALL WAGON, GOOD tires, good running order. $275. 383-5790.

'67 DODGE DART GT. MANY extras, excellent condition throughout. 385-6450. Ask for Russ.

'65 CHEV. IMPALA. POWER brakes and steering. Asking $450. 479-6459 after 5.

'64 T-BIRD IN GOOD CONDITION. $1350 Will accept small trade. 383-4130.

'59 VAUXHALL STATION wagon. Tested. Phone after 5 p.m. 656-8102.

'68 VOLKSWAGEN 1300 SQUARE back station wagon. $1,450. Offers. 642-3637.

1967 T-BIRD, BURGANDY, ALL equipped, reasonably priced. 656-5689.

1969 FORD COUNTRY WAGON, air conditioning. 656-5689.

1967 TOYOTA CROWN DELUXE, $950. 478-7375.

'63 AUSTIN CAMBRIDGE 4-speed, $300. 382-2524.

'56 T-BIRD, JUST TESTED. $350. 478-1685.

1961 CHEV STANDARD 6, RUNS good, tested, $300. 477-3047.

'63 R8 RENAULT, GOOD RUNNING order. 478-4054.

OLDSMOBILE 98, 1963. GOOD motor, $150. 386-7120.

'61 CHEV. SEDAN, VERY GOOD condition. $200. 382-1813 or 383-8592.

'58 OLDS SUPER 88, FULL power, $149 special. 384-1350.

64 VOLKSWAGEN BEETLE $485. 385-5860.

CLEAN '57 VOLKSWAGEN, GOOD motor, trans, axle, 383-0724.

'53 AUSTIN, RUNNING ORDER, $45. 386-6474.

150 CARS FOR SALE

XXXXXX XXXXXX XXXXXX
XXXXXX XXXXXX XXXXXX
XX XX XX XX XX XX
XX XX XX XXXX XX
XXXXX XXXXX XXXXX
XX XX XX XX
XX XX XX XX
XXXXXX XX XXXXXX
XXXXXX XX XXXXX

EMPRESS
— PONTIAC — BUICK —
GMC

GOODWILL USED CARS

WE HAVE A FANTASTIC SELECTION WE THINK YOU'LL AGREE

71 CATALINA 4-DR. HT. 8, A.T. P.S. P.B. $3695

70 CATALINA 4-DR. HT 8, AT. P.S. P.B. $2995

70 LEMANS 2-DR. HT. 8, A.T. PS $2995

69 PARISIENNE 2-DR. HT. 8, A.T. P.S. P.B $2695

68 PARISIENNE 4-DOOR HTS. 2 TO CHOOSE FROM $2295

67 PARISIENNE S.W. 8, A.T. P.B. P.S. $1995

66 PONTIAC 4-DR. SDN. 8, A.T. $ 995

66 ACADIAN 4-DR. SDN. 6 CYL, VERY CLEAN $1395

65 PONTIAC 4-DR. SDN. 6, A.T. P.S. $1095

64 PARISIENNE 4-DOOR SDN. 6 CYL. $695

70 PONTIAC 4-DR. SDN. 8, A.T. P.S. P.B. $2695

71 VEGA GT, 2-DR. 4-SPD. STEREO $2495

71 IMPALA 2-DR. HT. 8, A.T. P.S. P.B. $3695

69 IMPALA 4-DR. HT. 8, A.T. P.S. P.B. $2695

69 OLDS CONVERTIBLE, 8, A.T. P.S. P.B. $2995

67 CADILLAC 4-DR. HT. LOADED $3295

66 CHEVY II 2-DR. HT. 6, A.T. $1095

66 CHEVY II S.W. 6 CYL. $ 795

66 VISTA CRUISER, LOADED $2395

WE RUN A VERY SIMPLE BUSINESS

65 CHEVELLE 4-DR. SDN. 6 CYL. ONE OWNER $1095

64 OLDS F-85, 4-DR. SDN. 8, A.T. $ 795

67 CAMARO SS, 8, A.T. $2195

69 LTD 4-DR. HT. 8 A.T. P.S. P.B. $2695

69 POLARA 4-DR. SDN. 8, A.T. P.S. $1895

68 DODGE 2-DR. HT., 8, A.T. P.S. P.B. $2195

68 MONACO 4-DR. HT. 8, A.T. P.S. P.B. $1995

67 DODGE 4-DR. SDN. 8, A.T. P.S. P.B. $1095

65 CHRYSLER 4-DR. SDN. 8, A.T. P.S. P.B. $1195

GOODWILL USED IMPORTS

71 DATSUN 2-DR. 4-SPD. RADIO $1895

71 VW BEETLE, 4-SPD. $2095

71 VW SQUAREBACK, LOW MILES $2795

71 TOYOTA MK II 4-DR. A.T. $2695

71 FIRENZA SL, 2-DR. 4-SPD. $1995

70 VW FASTBACK, 4-SPD. $1995

70 TOYOTA MK II 4-DR. SDN., 4-SPD. $2295

69 VIVA 2-DR. 4-SPD. $1095

69 FIAT 850, 4-SPD. $1395

69 SPITFIRE, 4-SPD. $1895

71 FIRENZA SL, 4-DR. SDN. A.T. $2095

69 SUNBEAM IMP 4-SPD $995

69 VIVA 4-DR. SL. LOW MILES 4-SPD. $1495

71 TOYOTA MK II 2-DR. HT. 4-SPD. $2595

71 VW WESTFALIA FULLY EQUIPPED $3895

71 GMC VANDURA $3295

70 GMC 4x4 $3395

70 DODGE VAN $2995

69 CHEV. ½-TON A.T. $2595

71 GMC ½-TON 4x4 $3995

71 GMC ½-TON $2995

70 CHEV ¾-TON, LOADED $3695

AT
EMPRESS
PONTIAC BUICK
382-7121
DRIVE IN OFF TOPAZ
2867 DOUGLAS STREET

150 CARS FOR SALE

MM MM
MMM MMM
MMMM MMMM
MMMMMMMMMM
MM MMM MM
MMM M MMM
MMM MMM

MM MM
MMM MMM
MMMM MMMM
MMMMMMMMMM
MM MMM MM
MMM M MMM
MMM MMM

McCALLUM MOTORS
— DATSUN — VOLVO —

WE PRICE OUR CARS

1971 MUSTANG 2-door hardtop, V-8, automatic transmission, radio. 25,000 miles. Check this price $2695

1967 CHEVROLET, 6 cylinder, automatic transmission. City tested. One owner $1095

WE INVITE COMPARSION

1971 EL CAMINO V-8, automatic transmission, power steering, power brakes, radio. Non-slip rear end. 15,000 original miles $3495

ON THE SPOT FINANCING

1970 TOYOTA MK II sedan, 29,000 miles, a real sharp unit $2095

WE DYNO-CHECK — LATE MODELS

1964 BUICK LUXURY 2-door hardtop. This is an above average automobile $1095

ALL CARS GOV'T TESTED

1972 MAZDA 1800 pickup, radio, heavy duty bumper. WHY PAY NEW PRICE? $2350

McCALLUM MOTORS
— DATSUN — VOLVO —

It Pays to "TAKE A LOOK" at YATES and COOK
386-6168

N
N — N
N — N
N — N
N — N
N — 68 — N
N — N
N — YEARS SERVING — N
N — N
N — VICTORIA — N
N — N
N — N
N — N
N — N
N

NATIONAL CHRYSLER-DODGE DODGE TRUCKS

66 CHEV V-8, A.T. Radio $695

64 DART. Excellent second car, 6 cyl. $795

63 ACADIAN 6 cyl., std. Radio $595

58 VAUXHALL S.W. Transportation special $195

61 VAUXHALL station wagon. Good transportation $395

65 PONTIAC 4-dr. HT., 283 V-8, A.T., P.S. Radio $733

BOTH SIDES OF THE 800 BLOCK YATES ST.
384-8174

1969 OLDSMOBILE VISTA CRUISER Wagon, V-8, automatic, power steering, power brakes, AM-FM radio, power windows, electric door locks plus many other factory options. Absolutely flawless. Must be seen.

Remember at METRO all reasonable offers will be accepted
386-3516 386-3517

1970 DUNE BUGGY, METAL flake green, fibreglass body with roof and side curtains. All new tires with chromies and American mags, black naugahyde buckets, tape deck plus many extras, immaculate shape. $1350. 642-3124.

67 BUICK LE SABRE 4-DOOR sedan, tested, radio, new tires, immaculate condition. Bargain $1800. Trade car, boat, trailer. 382-8670.

63 PLYMOUTH, EXCELLENT condition. 478-7450.

ANYTHING TAKEN IN TRADE As part of full payment on new or used cars. See GORDON PHILLIPS, NATIONAL MOTORS. 384-8174.

LEAVING TOWN—MUST SELL. 1966 Thunderbird very low mileage, immaculate interior, power brakes, steering, window, tilting steering wheel. Only $2350. 592-0651.

MOVING TO PRINCE GEORGE. This car must be sold before June 29th. Asking $700. Will accept any reasonable offer. '65 Dodge 440 Polara. 382-0289.

1956 PONTIAC, 283, SOLIDS, CAM, pistons, 4-barrel, 11 inch clutch, mags, chromies, tape deck, tach, 2-door. 384-7707.

1963 COMET STATION WAGON, excellent shape, $550. 382-6912 or 477-8038 after 6.

'65 SUNBEAM MINX, 40,000 miles, engine overhaul just completed, $600. 383-7644.

'67 FORD GALAXY 500, 2 DOOR hardtop, $1300. 385-7235.

150 CARS FOR SALE

METRO TOYOTA
SIDNEY DIVISION
656-4311

1971 COROLLA. Standard transmission, 9,000 miles, Suntan yellow, economy plus.

1971 TOYOTA CORONA automatic, transmission, radio, 13,000 miles, Step gold with matching interior.

1971 CROWN sedan, automatic, radio, luxury and economy.

1970 DATSUN 1600, 2 door, 4-speed, radio, 20,000 miles, one owner, excellent condition.

1971 BUICK Sports wagon, automatic, radio, power steering, power brakes, low mileage premium unit.

1969 MUSTANG COBRA JET. This is performance at it's best. All the goodies are here.

1968 CORTINA, automatic, excellent second car or for the beginner.

1968 DODGE Monaco, 2-door hardtop, V-8, automatic, power steering, power brakes, radio, maroon with white vinyl roof. One owner, low mileage.

1968 COUGAR, V-8, automatic, power steering and brakes, radio, Royal blue with white vinyl roof and matching interior.

1967 CHEVY II sedan, automatic, 6, radio, 35,000 miles, one owner, popular family car.

1966 BEAUMONT convertible, V-8, automatic, console, radio, take this for a drive.

1965 VOLKSWAGEN Deluxe, sunroof, with radio.

1965 MORRIS 1100 sedan, excellent transmission.

WEEKEND SPECIALS UNDER $500

1966 CORVAIR hardtop.
1963 AUSTIN Cambridge wagon, automatic.
1959 RAMBLER sedan, automatic transmission.
1966 BUICK sedan.
1961 CHEV.

SAVE $ AT SIDNEY
METRO TOYOTA
SIDNEY DIVISION

WILLE MOTORS

DE LUXE dune buggy	$1895
'70 FIREBIRD 400, 4-sp.	$3495
'69 AMX 390, 4-sp.	$2495
'69 'CUDA Fastback	$2495
'69 CHRYSLER 2-dr. H.T.	$2695
'68 CALIFORNIA special	$2195
'68 MUSTANG GT Fastback	$2495
'68 TORINO GT 4-sp.	$2395
'67 MUSTANG Fastback	$1795
'67 FIREBIRD 326, stick	$1895
'65 CHRYSLER 4-dr. H.T.	$995
'65 SPORTS Fury, 383, 4-sp.	$1795
'60 FORD, tested	$125
'56 Ford tested	$100

Backed by one of the ISLAND'S LARGEST SERVICE CENTRES

3240 Douglas 382-2313

'71 JAVELIN 401; TWO ¾-ton CHEV. pickups; '72 VOLKSWAGEN CAMPER; '67 REBEL SST; '63 Volkswagen BEETLE; '70 TOYOTA Mark II; '70 FORD Galaxie; '69 CHEV. Longhorn; MOTORCYCLES and CARS in TRADE.
LES BLOW'S
(British Motors)
2940 Douglas Street
Phone 384-7843

1956 VOLKSWAGEN, SUN ROOF, 1971 1600 motor, E.T. mags, roll bar. Offers. 384-9568 after 6.

1965 FORD, V-8, $695
AT ART'S CAR SALES

1961 CADDY CONVERT.
AT ART'S CAR SALES

1966 RAMBLER $585
AT ART'S CAR SALES

1963 CHEV., V-8, $295
AT ART'S CAR SALES

PRIVATE. 1971 VOLKSWAGEN 411, sunroof, radio, fully equipped. 385-5673.

'69 PLYMOUTH ROAD RUNNER, 383, 4-speed, lock differential, 31,000 miles, $2295. 382-6522.

1964 FORD FALCON, GOOD CONDITION, must sell. Reasonable. 386-1249.

'69 ACADIAN, 3-SPEED AUTOMATIC, mags, tape deck, $2,200 or close offer. 479-3892 or 382-0272.

1967 VOLKSWAGEN FASTBACK, very good condition throughout, low mileage, radio, $1,350. 384-2626.

'67 CORTINA GT, SUPERB CONDITION, new motor. 388-6393 after 6 p.m.

1961 VAUXHALL CRESTA, TESTED, good engine, needs brakes. $170. 592-4488.

1965 VOLKSWAGEN DUNE Buggy; 1970 Barracuda with warranty, reasonable. 383-9529.

'61 PLYMOUTH WAGON, POWER equipped, tested, $345, offers. 592-1610.

'63 VOLKSWAGEN 1500 STATION wagon, good running order. $750. 479-1347.

1965 IMPALA CHEV HARDTOP, $800 or offer. Phone after 5. 479-7057.

1959 CHEV. 6, AUTOMATIC good shape and good tires, $350. 656-2610.

1956 METEOR, MOTOR GOOD, radio and heater. 1225 Lyle Street. Best offers.

'65 MUSTANG CONVERTIBLE, 289 automatic, new tires, in excellent condition. $1175. 479-7780.

1963 MERCURY, 1 OWNER, clean, must sell, 63,000 miles, $500. 598-4395.

1971 JAVELIN SST, 304 CUBIC inch, $3,065. 2041 Swanson Pl. 592-2389.

NO DOWN PAYMENT AT ART'S CAR SALES

MUST SELL '71 PINTO, AUTOMATIC. Asking $2,150 or best offer. 652-3333 days, 652-3534 evenings.

1967 PONTIAC 2 PLUS 2 CONVERTIBLE, offers. 385-5598 or 382-9118 ask for Stephen.

TAKE OVER PAYMENTS ON good repossessed cars. 382-3647.

VOLKSWAGEN, $800.
386-7093

1971 CORTINA GT, 4-SPEED, radio, tach, etc. $2,150. 478-7747.

3 TESTED CARS UNDER $250.
385-3956.

150 CARS FOR SALE

XXXXXXXXXXXX
XXXXXXXXXXXX
XXXXXXXXXXXX
XXX XXX
XXX XXX
XXX XXX
XXXXXXXXXXXX
XXXXXXXXXXXX
XXX
XXX PLIMLEY
XXX SINCE 1893
XXX
XXX

See the all new
AUSTIN MARINA
from only
$2530

1970 CHEVY II 2 door. V8, automatic trans., power steering, power brakes, radio. Clean $2695

1971 AUSTIN 1300. Hydrolastic suspension, disc brakes, front wheel drive $1795

1971 DODGE COLT 4 door. Like new. Only 1,000 miles. $2195

1970 MAZDA 1200 Coupe $1600

69 VAUXHALL $1195
69 DATSUN 1000 cpe. $1295
69 AUSTIN 1800 A.T. $2195
69 TOYOTA Corolla $1395
68 VOLKSWAGEN FASTBACK 1500 A.T. $1595
68 TRIUMPH Spitfire $1695
68 CORTINA GT 4-door $1695
65 MERCURY wgn. $1495
70 VALIANT Duster $2150

YOUR
BRITISH SPORTS CAR
HEADQUARTERS

PLIMLEY
1010 Yates 382-9121
Open to 9 p.m.

SERVICEMEN
Our new credit plan enables you to drive away in the car or truck of your choice, regardless of your rank or length of service. Mail small payments, example:

'69 Impala, loaded	$1795
$10 down	$59 x 36
'70 F100 pickup	$1895
$10 down	$52 x 36
'69 Super Bee Ht.	$1995
$10 down	$66 x 36
'66 Lux. Chrysler	$895
$10 down	$19 x 36
'69 Chev. P.U.	$1695
$10 down	$56 x 36

We pay transportation to and from island. For more information call collect Mr. Alex McKay, 588-6533.

BELMONT MOTORS LTD.
10454 K.G.H., Surrey, B.C.

REMEMBER
METRO TOYOTA
LTD.

624 Finlayson
386-3516, 386-3517

150 CARS FOR SALE

—HORWOOD MAZDA—

MAZDA DEMONSTRATOR SALE

HURRY!

—ONLY 3 LEFT—

Now is the time to buy one of these 1972 Mazdas and save up to $300—balance of new car warranty.

P.S. Some of these cars have less than 2,000 miles.

72 TOYOTA Sports coupe with radio. This car is in showroom condition with only 3,000 miles. Save at $2195

70 AUSTIN 1300 sedan. Only 13,000 miles $1695

70 MG Midget, serviced in our shop and ready to go $2195

69 MAZDA 1200 GT sedan, black vinyl top, ready to go. ONLY $1195

68 FIREBIRD 400, truly a fantastic machine. Reg. $2895. NOW $2695

68 VOLVO 144S sedan. Automatic drive, AM-FM radio. Hard to find model for only $2295

69 CORTINA 1600 sedan. Good reliable transportation $1395

67 VOLKSWAGEN Fastback sedan, good economical transportation $1195

67 MUSTANG sports coupe, V-8, automatic, power steering and brakes $1995

66 ACADIAN 2-door hardtop, automatic, radio. Finished in Arctic white with contrasting red interior. ONLY $1395

65 ACADIAN Beaumont sedan, V-8, automatic, radio $1245

64 HUMBER Super Snipe. Automatic, English luxury model. ONLY $995

64 FORD Galaxie 500 hardtop. V-8, automatic $695

63 AUSTIN A-60 sedan, radio, new transmission, Government tested March 73 $595

63 VOLKSWAGEN 1500 $795

TRUCKS

70 MAZDA 1800 pickup, radio, heavy duty rear bumper $1895

68 LANDROVER SWB 4-wheel drive and power winch. New tires $2395

69 DATSUN pickup, Government tested and all set to go $1395

64 CHEVROLET Fleetside pickup, radio. Exceptional $1195

Open 'til 9 p.m.
—HORWOOD MAZDA—
385-1451

Johnson and Blanshard
—2 LOCATIONS—
Johnson and Blanshard and Pandora Ave.
(Across from Hydro)

BRIAN HOLLEY
VOLVO — FIAT
WITH WORTHWHILE SAVINGS ON DOMESTIC CARS

EXAMPLE:
1968 FIREBIRD H.O. 2-door H.T., 350 cu. in. V-8, power steering, power brakes, console shift automatic, custom radio, high performance wide-track belted tires. White leatherette bucket seats. A premium one-owner car in excellent condition throughout.

Average Dealer Price	$2795
OUR PRICE	$2380
YOU SAVE	$ 415

TRADES WELCOME
Terms to suit your budget

BRIAN HOLLEY MOTORS
3319 Douglas at Cloverdale
Phone 384-1161

1969
AUSTIN AMERICA
Looks and feels like new. 29,000 miles, with radio.
ONLY $1395

THREE POINT MOTORS
Government at Hillside
385-6737

"COLWOOD MOTORS"
1836 Island Highway
USED CARS

70	Plym. A.T. 2-dr. sedan	$2195
69	Ford V-8, 4-dr. sedan	$1995
68	Plym. Fury III 2-dr. HT.	$1595
67	Pontiac 9-pass. wgn.	$1095
66	Chrysler 300 sedan	$1495
66	Plym. 6, auto. sdn.	$695
66	Envoy Sherwood wgn.	$695
69	Ford 9 convertible	$2595
63	Chevy II st. wagon	$395
62	Buick 2-dr. hardtop	$295
67	Falcon 6 sedan	$995
65	Ambassador sdn.	$995

COLWOOD MOTORS 478-1624
at Colwood Corners

'55 CHEV. 2-DOOR, 4-SPEED, $850. 479-2296.

150 CARS FOR SALE

CORNELL
"CHEVROLET
COUNTRY"

HARDTOPS!!!!

71 CHEVELLE Malibu 2-door hardtop, V-8, power steering, brakes, radio automatic transmission $3195

70 CHEVROLET Impala 4-door hardtop V-8, automatic transmission, power steering, brakes, radio $2995

69 PONTIAC 4-door hardtop V-8, automatic transmission, power steering, brakes, radio $2495

68 MERCURY Montego 2-door hardtop V-8, automatic transmission, power steering, radio $1995

67 CHEVROLET Impala SS 2-door hardtop, V-8, automatic transmission, radio $1995

67 T-BIRD 4-door hardtop, full power including windows and Landau top $2495

67 METEOR 8-passenger station wagon, fully power equipped $1995

66 OLDSMOBILE 88 4-door hardtop, fully powered including windows $1295

65 BUICK Wildcat 4-door hardtop, full power $1395

62 IMPALA 2-door hardtop, V-8, automatic transmission, power steering, radio $695

OTHER HARD-TO-FIND SPECIALS!!!

71 EL CAMINO, V-8, automatic transmission, power steering, brakes radio $3995

70 PONTIAC Tempest 4-door sedan 6, automatic transmission, radio $2695

69 VALIANT sedan, "6", radio $1795

69 FORD sedan, V-8, automatic transmission. Going at wholesale $1795

68 PLYMOUTH Fury sedan, V-8, automatic transmission $1595

66 T-BIRD convertible, fully power equipped $1995

65 CHEVY II 4-door sedan, 6, radio $895

65 VALIANT 2-door, slant 6 $995

64 FORD Galaxie 500 sedan, V-8, 4-door, radio $895

64 RAMBLER American 4-door station wagon. Real sharp $995

CORNELL
CHEV-OLDS
3050 DOUGLAS STREET
(Opp. Mayfair)
385-5777 — 'til 9 p.m.

"PUTTING YOU FIRST KEEPS US FIRST"

BUYER BENEFITS!!
—Free exchange privilege
—2-year written warranty with every car
—Take it to your favorite mechanic
—All cars Gov't tested
—100% financing

HARDTOPS
71 METEOR Montcalm 2-door hardtop, fully power equipped including windows, vinyl roof. Showroom condition $3995

71 OLDS Custom 88 2-door hardtop, vinyl roof, tilt wheel, electric defroster, stereo tape $4295

70 CADILLAC coupe de Ville. Fully luxury equipped including factory air $6295

69 CHRYSLER Custom Newport 4-door hardtop fully equipped $2695

69 CHEVELLE 2-door hardtop, V-8, automatic transmission, power steering $2495

69 IMPALA SS 2-door hardtop, V-8, automatic transmission, power steering, brakes radio bucket seats $2895

69 CHEVROLET Impala 2-door hardtop, V-8, automatic transmission, power steering, brakes radio $2595

69 DODGE Super, V-8, console automatic, power steering, brakes radio vinyl roof $2595

CORNELL CHEV-OLDS
3050 DOUGLAS STREET
(Opp. Mayfair)
385-5777 — 'til 9 p.m.

150 CARS FOR SALE

1969 CHEVELLE wagon. Fully equipped with V-8, automatic, power steering, power brakes, radio. One owner family unit. Must be driven.

Remember at METRO all reasonable offers will be accepted.
386-3516 386-3517

SAVE $750
MUST SELL MY DEMONSTRATOR
1972 Buick Le Sabre custom sport sedan, power equipped. Only 3600 miles. Blue with white vinyl roof. For demonstration phone CHARLIE PETERSON at EMPRESS PONTIAC BUICK LTD., 382-7121 or Res. 592-0450.

SAVE DOLLARS
On this new car. 1972 Toyota 4-door sedan. Radio, automatic transmission and whitewall tires.
See
KEN ALGER
NOW, at
EMPRESS PONTIAC BUICK
382-7121 477-6308

'37 AUSTIN SALON, $450. '55 Chev Nomad, V-8 wagon, $450. '54 Pontiac, hardtop, straight eight, P.S., P.B., $150. 2 '59 Thunderbirds, for parts or as is, $300. '59 Chev 4-door H.T., $175. '49 Packard, straight eight, O.D., $350. 478-6108.

1961 PONTIAC LAURENTIAN, V-8, automatic, custom radio, motor in top condition. Excellent running order, will provide list of work done. $350. 123 South Turner Street. 385-2054.

NEW CHROME WHEELS AND tires, '69 Dodge 2-door hardtop, 318 cu. in. automatic. Cypress green with matching black tuff upholstery. Can arrange financing. $2195. 383-4568.

LEAVING VICTORIA
For quick sale. 1967 Chev Impala, red, standard transmission, 6 cylinder, air-conditioned, radio and clock, excellent condition, only $1,450. 592-7021.

LUXURY CAR, 1969 BUICK Electra, 225, LTD, 4-door sedan, fully powered, every conceivable option, air conditioning, real low mileage. No dealers. 477-3937.

BEAUTIFUL FORESTER GREEN '69 Dodge, 2-door hardtop, V-8 automatic. Very clean. Mechanic owned. Ideal family car. Will accept small trade. 383-4568.

'69 PONTIAC 2 PLUS 2 MODEL 2-door hardtop. All options including 427 engine. Beautiful Touring car. View at home station (Douglas at Tolmie). 592-6005.

1964 PARISIENNE 283 ENGINE, automatic, power steering, radio, clock, good rubber. Tested till June '73, perfect running order. Offers. 477-4752.

1969 MERCURY CYCLONE, 428 cu. inch, 4-speed, power brakes and steering, radio, real clean. $2695. 478-5744.

1965 VOLKSWAGEN STATION wagon, good condition, reliable transportation. Offers over $750. 598-1133.

"METEOR WAGON"
'58 automatic, ripped for towing, mechanically excellent, tires very good. Tested. $250. 386-3717.

'65 VOLKSWAGEN. IMMACULATE condition. Radio, gas heater, good paint, good tires. $795. 477-3289.

'65 PONTIAC PARISIENNE STATION wagon, 283, power steering, brakes; automatic, radio. $850. 478-4861.

1970 LTD 23,000 MILES, 2-DOOR hardtop, tape deck, and 1968 17½' Viscount trailer. $4700 for both. Phone 388-5817 after 3.

HOT FLASH
'66 Fury III 2 door, power steering, excellent shape. $900. 656-3231 10:30-3:30 p.m.

SACRIFICE
1970 Chev Impala, power steering, power brakes, 350 motor. $2,275 firm. 320 Bessborough Avenue.

1964 RENAULT DAUPHINE AUTOMATIC, tested, Michelin X tires, 45 M.P.G. Immaculate condition ladies car. $575. 382-8670.

'64 BEAUMONT STATION Wagon, automatic 6, white wall tires, trailer hitch, tinted glass. $795. 477-3855.

FOR SALE 1928 FORD MODEL A Coupe, Chrysler Hemi 2-fours cam, headers. $1500. 337-5156. Courtenay.

SACRIFICE
1969 Caddy, beautiful car, white vinyl top, blue metallic, 2 door. $3,950. 320 Bessborough Avenue.

1962 RAMBLER CLASSIC, GOOD running condition, tested. $150. Phone 388-6708.

'54 CHEV. IN GOOD CONDITION. Could be converted into a racer car. Snap. Victoria Press. Box 667.

DREAM MACHINE, 1959 IMPALA convertible, red, rebuilt motor tested, $600. 385-0981.

MUST SELL. 1970 DE LUXE VW Beetle. Like new. $1750. Offer considered. 477-2104.

1962 CHEV ACADIAN STATION Wagon, 6 standard, radio, tested good tires, $275. 382-8670.

1963 CONSUL CORTINA, 4-DOOR 4-speed, buckets, tested, economy car. $325. 382-8670.

JAGUAR MARK 7, REBUILT ENGINE and brakes, $950 or best offer. 382-8580.

1965 ANGLIA, GOOD BODY CONDITION and excellent engine. $495. 385-4665.

'58 PONTIAC, TESTED. GOOD condition, best offer over $150. 478-2563.

1963 MERCEDES BENZ 220S. Excellent shape, highest offer takes. 388-4752.

1960 BEL AIR CHEV SEDAN, 6-cylinder, automatic, new brakes, tested till October, $165. 658-5277.

MUST SELL. '67 BEAUMONT Sports deluxe, offers. 479-6939.

1965 SUNBEAM IMP, $400, TESTED. October. 592-3425.

67 RAMBLER REBEL 6 AUTOMATIC. 385-5860.

151 FOREIGN IMPORT AND SPORTS CARS

1961 JAGUAR SEDAN 3.8 MARK II. Automatic. Excellent condition. Black with red leather upholstery. Owner 40,000 miles. Owner giving up driving. $1800 or near offer. 382-2278.

1969 DATSUN 4-DOOR. RADIO, headrests. Like new appearance mechanically sound, clean interior. $1,375. 385-8797 days or 477-6079 evenings and weekend.

VW DUNE BUGGY. BOOMER body, canvas top, '69 1500 engine, 64 transaxle, skid plate, heater, tested, $1,395. 743-2672 Shawnigan Lake.

1970 LOTUS EUROPA, $3,100 OR best offer. 592-6174 evenings and weekends, 17-2150 Cadboro Bay Road.

'72 TOYOTA COROLLA 1200 sports coupe, excellent condition, 3500 miles, $2000 or nearest offer. 383-2664.

"AMPHICAT," ALL-TERRAIN vehicle, must be sold by weekend. Excellent condition. Make an offer. 658-8131.

'62 JAGUAR XKE, NEW INTERIOR, completely rebuilt engine and new clutch. Very fast. Asking $2,500. 382-4179.

'66 MGB, RADIO, TONNEAU, 7 new snow tires, extra wire wheel. Low miles. 592-4758. Best cash offer.

MG MIDGET, RED CONVERTIBLE, new brakes and paint job. Carbs rebuilt, $800 or best offer. 383-3994 after 6.

1963 TRIUMPH VITESSE 6-CYL. 5-passenger sport convertible, only $650. Also 1962 Simca, only $495. Haldin Motors. 384-6713.

1970 (E) TYPE 2 PLUS 2 JAGUAR. Impress your associates with this immaculate car. Bargain at $5,900, or nearest offer. 477-4865.

1961 VOLVO. GOOD CONDITION tested May 14th. $600 or best offer. 598-3865.

1962 MGA MARK 2, VERY GOOD condition. Michelin tires. Asking $875. Call 386-1518.

1951 RILEY 1.5 BEAUTIFUL OLD car in running order. Needs some work. Asking $500. Call 598-5287.

1965 MGB. VERY GOOD CONDITION, soft top, tonneau and radio. $1100. 383-4826.

65 MUSTANG
A breathtaking convertible in near new car condition, none other like it anywhere, fully powered, many other extras, hurry for this one, history supplied, phone for appointment, open every evening till 10 p.m.

Remember at METRO all reasonable offers will be accepted.
386-3516 386-3517

VAUXHALL CRESTA, IMMACULATE lady's car. 1041 Laburnum Rd.

1968 EPIC, GOOD CONDITION. $650. 478-5744.

GOOD TRANSPORTATION. '53 Ford. Open to offers. 386-8077.

'71 LAND ROVER, LOW MILEAGE, 4WD, offers. 383-7577.

'70 OLDS, 442, 27,000 MILES, loaded. 382-3344.

62 BUICK 2-DOOR HARDTOP, $275. 656-2691.

1958 METEOR, GOOD CONDITION, $300 or offers. 388-7400.

FOR SALE

'ELLE wagon, ed with V-8, au- ower steering, es, radio. One y unit. Must be

at METRO all ffers will be ac-

386-3517

'E $750 SELL MY NISTRATOR Saire custom sport quipped. Only 3600 h white vinyl roof. ion phone CHARLIE EMPRESS PON- LTD., 382-7121 or

DOLLARS car, 1972 Toyota Radio, automatic d whitewall tires. See ALGER PONTIAC BUICK 477-6308

SALON, $450 '55 V-8 wagon, $450, '54 op, straight eight, 40, 2 '59 Thunder, or as is, $300, '59 T., $175, '49 Pack- eight, O.D., $350.

C LAURENTIAN. c. custom radio condition. Excellent will provide list of 0. 123 South Turner

E WHEELS AND 2-door hardtop, 318 tic. Cypress green black tuft upholarrange financing.

G VICTORIA 1967 Chev Impala, transmission, 6 cyl. itioned, radio and t condition, only

R, 1969 BUICK TD, 4-door sedan. every conceivable ditioning, real low llers. 477-3937.

ORESTER GREEN or hardtop, V-8 au- clean. Mechanic mily car. Will ac- 383-4588.

2 PLUS 2 MODEL All options includ- Beautiful touring ome station (Doug- 592-6005.

INE 283 ENGINE er steering, radio, ubber. Tested till act running order.

Y CYCLONE, 428 ed, power brakes radio, real clean.

AGEN STATION condition, reliable Offers over $750.

OR WAGON" rigged for towing. ccellent, tires very 50. 386-3717.

AGEN. IMMACU Radio, gas heater good tires. $795

PARISIENNE STA- 3, power steering atic, radio. $850.

0 MILES, 2-DOOR eck, and 1968 171½ $4700 for both. fter 3.

FLASH door, power steer- tape. $900. 656-3231

RIFICE ia, power steering 350 motor. $2,275 rough Avenue.

DAUPHINE AU Michelin X tires. maculate condition 382-8670.

ONT STATION tic 6, white wall t c h, tinted glass.

FORD MODEL A r Hemi 2-fours $1500. 537-5156.

RIFICE autiful car, white metallic, 2 door. orough Avenue.

CLASSIC. GOOD on, tested. $150.

OOD CONDITION rted into a racer ia Press, Box 667

NE, 1959 IMPALA 1, rebuilt motor. 0981.

70 DE LUXE VW $1750. Offer con

ADIAN STATION ard, radio, tested 382-8670.

ORTINA, 4-DOOR , tested, economy 0.

7, REBUILT EN $950 or best offer.

OOD BODY CON llent engine. $495

TESTED. GOOD offer over $150

S BENZ 220S. EX ighest offer takes

CHEV SEDAN. natic, new brakes, er, $165. 658-5277

'67 BEAUMONT fers. 479-6939.

IMP, $400, TEST -3425.

REBEL, 6 AUTO-

N IMPORT ORTS CARS

EDAN 3.8 MARK xcellent condition, eather upholstery iles. Owner giving 0 or near offer.

4-DOOR RADIO, new appearance nd, clean interior days or 477-6079 kend.

JGGY, BOOMER , '69 1500 engine old plate, heater 43-2672 Shawnigan

ROPA, $3,100 OR 374 evenings and 50 Cadboro Bay

COROLLA 1200 xcellent condition or nearest offer.

ALL-TERRAIN sold by weekend on. Make an offer.

E, NEW INTERI rebuilt engine and ry fast. Asking

O, TONNEAU, 7 extra wire wheel. -4758. Best cash

RED CONVERT- s and paint job. 00 or best offer.

VITESSE 6-CYL. convertible, only Grimes, only $695. 4-6713.

2 PLUS 2 JA ur associates with car. Bargain at offer. 477-4865

OOD CONDITION $600 or best offer.

2, VERY GOOD tin fires. Asking

BEAUTIFUL OLD rder. Needs some . Call 598-5287.

Y GOOD CONDI nneau and radio.

151 FOREIGN IMPORT AND SPORTS CARS

1959 JAGUAR MARK I SEDAN, 3.4 litre. Good condition. $650. 384-7256.

1966 BEETLE, RELIABLE, ECONOMICAL. Must sell by July 20. $700 or nearest. 652-2947.

TR4, RADIALS, MAG WHEELS, leather steering wheel, new dual exhaust system. Offers. 592-3442.

1971 JAGUAR E TYPE 2 PLUS 2, automatic, am-fm radio, $6,250. 477-4256.

1970 ENGLISH FORD 1600 C C standard, $1400. Phone 384-0835 anytime.

1965 MORRIS COOPER. GOOD condition. Radials, radio. Nearest offer to $825. 479-6677.

'69 MG MIDGET, OFFERS, after 5:30 p.m. 479-3432.

1962 VOLVO 544 SPORT. WILL take trades. 592-9246.

'66 MGB. EXCELLENT CONDITION. $1,295. 658-5749.

1961 MG MIDGET GOOD CONDITION. $550. Phone 384-5863.

1948 TRIUMPH SPITFIRE, $1600 or offers. 656-2638.

1948 TRIUMPH HERALD. TESTED. $275. 478-1519, 478-3690.

154 TRUCKS AND BUSES

EMPRESS PONTIAC

BUICK

G.M.C.

—THE TRUCK CENTRE—

STOCK 9317

New 1972 GMC ¾-ton camper special pickup fully equipped with: 350 engine, 3-speed automatic transmission, power steering, power disc brakes. Auxiliary battery, deluxe chrome package, heavy duty alternator, camper wiring, stainless steel camper mirrors. Heavy duty front and rear suspension (leaf rear), (5) 7.50x16 8-ply tires. Finished in de luxe red and white western 2-tone paint and The Perfect Companion for this custom camper pickup is the 9½' Corda Lane Camper. Top quality materials and workmanship complement the many de luxe features of this luxury camper. Buy both the GMC Truck and Corda Lane Camper for only $6,315.

On the Spot Flexible GMAC Financing.

—WE RUN A VERY SIMPLE BUSINESS—

WE SELL TRUCKS
Drop in and see us
2524 Douglas at Bay
382-7121

NATIONAL CHRYSLER-DODGE

"The Island's Dodge Truck Centre"

NEW
1972 DODGE

Cab and chassis, 135" wheel base, 10,000 GVW (1-ton), 318 V-8, 4-speed, power brakes, heavy duty alternator and battery. Heavy duty springs including auxiliary. 750x16 8-ply-rated tires split rim wheels.

LIST PRICE $4546
SAVE $ 798
NOW ONLY $3748
Also in stock 159" wheel base.

CALL Marshall Murray
NATIONAL

CHRYSLER — DODGE
DODGE TRUCKS
384-8174 819 Yates

'71 FORD ½-ton pickup, long wide box. Only 7,000 miles $2895

'67 G.M.C. Suburban, 4-speed, V-8, windows $2195

'67 CHEVY Van, windows, reconditioned $2095

'63 FORD ECONOLINE van $1095

CORNELL CHEV.-OLDS.
385-5777 — 'TILL 9 P.M.

1966 Mercury 700, single axle with 16' dumps.
1963 Chev, 3-ton tilt cab, with 18' van.
1963 Ford 800, flat deck with stake side and power tailgate.
Also a wide selection of pickups 1962-69.
All Government inspected.
GEORGE ENG TRUCK SALES
940 Hillside 385-3054

1968 FORD ¾-TON, 4-SPEED transmission, new paint. Good condition $1995

1962 GMC ¾-ton, 3-speed transmission with pull-out bumper $1045

DOMINION MOTORS
1812 Douglas St. 385-5012

1972 JEEP PICK-UP, ½-TON, V-8 automatic, power steering and brakes, was $5400; sale $4995. 1972 Jeep Wagoneer, V-8, automatic, power steering and brakes, was $5400; sale $5995. 1972 Commando, 6 cylinder, automatic wagon, was $4995; sale $4750. 12 months warranty. All 4-wheel drive.
VICTORIA JEEP
Hillside at Rock Bay

METRO TOYOTA
Sidney Division
656-4311

1967 NISSAN PATROL 4-wheel drive, 25,000 miles, electric winch, radio, roof rack, 4 extra wheels and rims.

'71 FORD ½-TON, 9,000 ORIGINAL miles, new condition, V-8, 4-speed trans. Front tire rack. $2995. 384-7215 or 382-4616.

TRUCKTOWN 386-1711
Everything in Trucks
On Bay St. next to Moore Whitington Lumber yard.

1964 FORD PICKUP, LONG wheel base, mirrors, radio, good condition, government tested. Phone 656-2925.

1955 ONE-TON FARGO, JUST painted, ready for chassis mount on flatdeck. Good engine, $395. 478-2313.

1960 MONARCH SEDAN, CONVERTED to ½ ton, runs well. All new tires. $200. 478-5730.

1960 GMC ½-TON PANEL. SEMI-fitted for camper, good running condition. $450. 478-2924.

1963 DODGE SLANT 6, LONG box, ½-ton. Tested till May. Good condition. Offers. 656-1660.

1956 CHEV ½-TON PANEL needs work, runs. $95. 382-7506.

1962 GMC ½-TON PANEL, offers. 477-4762.

WANTED: 1967 OR UP FORD OR Chev 4x4 pickup. 478-2750.

154 TRUCKS AND BUSES

60 BRAND NEW 1972
CHEVY TRUCKS!
SAVE UP TO $700

EXAMPLES:

Stock No. 301. Brand new '72 CHEVY ¾-ton Fleetside pickup, gauges, 350 V-8, step bumper, heavy duty springs, stabilizer bar, underseal, big tires.
NEW PRICE $4357
NOW $3648
SAVE $709

STOCK No. 683. Brand new '72 CHEVY ¾-ton pickup, 6 cylinder, heavy duty clutch, underseal.
NEW PRICE $3906
NOW $3290
SAVE $616

Stock No. 685. Brand new '72 CHEVY BLAZER, 350 V-8, automatic transmission, power steering, positraction, free wheeling hubs, custom sports package, radio, tach, plus many more options.
NEW PRICE $6184
NOW $5570
SAVE $614

Stock No. 786. Brand new '72 CHEVY 1-ton cab and chassis 157" wheelbase, 350 V-8, 4-speed, West Coast mirrors, baby duals, heavy duty springs plus auxiliary, gauges, stabilizer bar plus other options.
NEW PRICE $4811
NOW $4210
SAVE $601

Stock No. 339. Brand new '72 CHEVY ½-ton Fleetside pickup, gauges, V-8, 6-ply tires, underseal, heavy duty springs, stabilizer bar.
NEW PRICE $3959
NOW $3340
SAVE $619

CORNELL CHEV.-OLDS
385-5777 — 'til 9 p.m.

"TRUCKTOWN"
Everything in trucks 386-1711
On Bay St. below Government
"HEAVIES"
66 GMC tandem dump 409, V-8, on air 34,000 rears. Good rubber. Only $3850
International single axle tractor on air, rebuilt motor plus 35-ton low bed ready to go. Only $2995
57 Ford tandem short log truck, rebuilt motor. Columbia bunks. Only $995
61 International 4-ton cab and chassis long "163" wheelbase, rebuilt motor. Only $1095
63 GMC 3-ton flatdeck with hoist A-1 shape. Only $1395
65 International 3-ton flatdeck, good motor, nice deck. Only $2695
65 GMC 2-ton moving van. Good rubber, ready to go. Only $1495
"EX SCHOOL BUSES"
56 GMC 32 passenger bus. Make ideal motor home. Clean. Only $1295
54 Chev 36 passenger bus. Rebuilt motor, new front tires and battery. Only $1095
"WALK-IN VANS"
66 GMC walk-in, make nice camper unit, good motor. Only $1295
65 Mercury walk-in, 6 cyl. standard. See it today. Only $1295
"PICKUPS ETC."
70 Ford ¾-ton pickup, V-8, 4-speed, long wide 2-tone. Only $2895
70 GMC ¾-ton pickup, 4-wheel drive, Warnehubs, Winch, radio, etc. Only $3495
68 Ford ¾-ton pickup, 4-speed, custom cab, long wide box. Only $2195
66 Ford ½-ton pickup. Heavy duty, rebuilt motor, V-8, 3-speed. Only $1495
67 Ford 6, long wide P.U. $1695
67 Ford 8, 4x4 P.U. $2195
66 Chev ¾, 8 cab and chassis $1095
68 International 1-ton P.U. $1895
62 Int. 1-ton crew cab $995
61 GMC P.U. As is $295
57 GMC ½-ton panel $350
60 CHEV 1-ton duals $995
"MISC. CARS"
70 Plym. 6, auto. 2-dr. $2195
69 Caddy coupe $3995
69 Lincoln sedan $3995
67 Caddy convertible $3195
66 Lincoln 2-door HT. $2495
TRUCKTOWN 386-1711
2525 Bridge St. at Bay

XXXXXXXXXXXXXXXXXX
RM RM RM RM RM RM RM
XXXXXXXXXXXXXXXXXX

EXCEPTIONAL!

71 FORD E200 Econoline, V8, automatic, power steering $3595

67 CHEV I ton flat deck with sides, V8, 4 speed. Clean $2295

70 DATSUN Pickup $1795

67 JEEP Wagoneer, hard to find 4 wheel drive wagon $2295

REG MIDGLEY'S
AMERICAN MOTORS
736 Cloverdale Ave. 385-8756

XXXXXXXXXXXXXXXXXX
RM RM RM RM RM RM RM
XXXXXXXXXXXXXXXXXX

"MAKE ROOM SALE"

'65 INT. 3-ton, V-8, 4 and 2, Radio, steel deck $1995
'64 CHEV 2½-ton Flatdeck $1195
'67 CHEV 3-ton panel, V-8 $1095
'67 I.H. 4-w.d. panel, V-8 $1395
'69 VAUXHALL Victor wagon $1495
'71 INT. 4-w.d., 6-man pickup, V-8 $4795
'65 GM Hand? bus, 6 Passenger $1450
'66 CHRYSLER Newport sedan $1195

INTERNATIONAL HARVESTER
517 Herald St. 388-5508

1969 FORD ECONOLINE, $2,200. E200 series. Windows, all around 308 cu. in., automatic, rebuilt engine recently. Apply 820 Cormorant.

1953 FORD ½-TON, FLAT HEAD, running order, in excellent condition, tested until '73. $200 firm. 476-6731 ask for Chris Junior.

1971 VOLKSWAGEN, 7-PASSENGER window van, red and white $500 miles, like new. Asking $3100. Phone after 5 p.m. 656-3674.

BRAND NEW DATSUN ½-TON pickup, fully equipped, $2555
McCALLUM MOTORS LTD.
1101 YATES ST. 386-6168

1970 FORD F-100 RANGER, 302 V-8, 3-speed transmission. Trades considered. Terms available. Cadboro Bay Service. 477-2102.

1966 DODGE ECONOLINE WINDOW van, 6-cylinder standard shift, side and rear doors, open to offers. 477-8642.

'69 CHEV. ¾-TON PICKUP, V-8, 4-speed, long wide box. Will take damaged truck or car in trade, or cash. $1450. 478-4158.

154 TRUCKS AND BUSES

ENSIGN
CHRYSLER-PLYMOUTH
DOWNTOWN
YATES at COOK

FARGO
TRUCK CENTRE

FARGO C100 TRACTOR
—134" wheel base.
—361 — 4 engine with 14" clutch.
—18,500 lb., 2-speed rear axle.
—9,000 lb. front axle.
—5-speed transmission with short 4th.
—Wedge air brakes with 12 cu. ft. compressor.
—Spring loaded park brake, front wheel limit valve.
—1000x20 tires, cast spoke wheels.
—Dual 50 gallon fuel tanks.
—Power steering.
—Brake Conn. for semi trailer.

For sale or lease

Contact
ED JOHNSON
TRUCK MANAGER

'72 FARGO D200
—¾-ton pickup.
—318, V-8 motor, automatic.
—Heavy duty power brakes.
—750x16 8-ply truck tires, split rims.
—West coast mirrors.
—Heavy duty springs.
—Power steering.
—Suitable for camper.

Stock No. 4963
RETAIL $4940
SAVING $ 790
SALE PRICE $4150

ENSIGN
CHRYSLER-PLYMBUTH
YATES at COOK
OPEN WEEKDAYS
TILL 9 P.M.

IMMEDIATE DELIVERY
'72 Mazda 1800 Pickups

DEALER FOR
OKANAGAN CAMPERS

HORWOOD MAZDA
810 JOHNSON 385-1451

TRANSWILL AUTOMATIC TRANSMISSION specialists. 384-2851. Rebuilt auto transmissions from $69.95. Tune-ups from $11.95.

SCRAP CAR HAULED. REASONable rates. Associated Auto Wrecking. 478-6212.

166 CARS AND TRUCKS WANTED

WANTED
$ $ $ for cash $ $ $
TOP
DOLLARS FOR
"SPORTS CARS"
FOREIGN CARS—COMPACTS
"TRUCKS"
LOW MILEAGE
DOMESTIC CARS
FULL CASH OR CASH
FOR EQUITY.
DE PAPE MOTORS
384-8035
OR DRIVE TO 847 YATES ST.

Good, Clean
CARS AND TRUCKS
WANTED
Cash in 5 Minutes
— PLIMLEY —
1010 Yates St.

INSTANT CASH FOR
Sports Cars and Imports
BRIAN HOLLEY MOTORS
3319 Douglas — 384-1161

McCALLUM MOTORS will pay top dollar for any make or model car or light duty truck—call today. I pays to fake a look at Yates and Cook
McCALLUM MOTORS LTD.
386-6168.

WANTED: VOLKSWAGEN BODY in good or fair condition. Please call 479-1376.

CASH OR CONSIGN
AT ART'S CAR SALES

WANTED
'62-'66 Chevy II, Acadian or Falcon. 2-door. 477-2027.

1936 TO 1953 CAR OR ½-TON truck, in good shape. 287-6296. 23 McLean Street, Campbell River.

WALK-IN VAN FOR CASH. DUNCAN 746-4695. G. F. Dochtermann.

168 CAMPERS, TRAILERS AND MOTOR HOMES

1971 20' TRAVELAIRE TRAVEL trailer on tandems. Sleeps 6, completely self-contained. Immaculate! May be seen at 2251 Nell Street. 592-4768.

19 F.T. CORSAIR, TANDEM axle, sleeps 6, shower, toilet, oven, 2-way fridge, heater, excellent condition. $3,700. 478-2703.

21' SANTA FE, SLEEPS 4, PADSaire stove and furnace, ice box. Freshly painted. Good condition $850. 383-3808.

12' SCAMPER MOTOR HOME. 1969 Dodge chassis, 24,000 miles, sleeps 4, air conditioning, fridge, shower, etc. $6,500. 642-3092.

15' LIGHTWEIGHT 2-BERTH trailer, ideal touring and camping unit for compact cars. $625. 656-1648.

METRO MINI CAMPER, SLEEPS 2, top condition inside and out. Sacrifice sale. To view 442 Burnside West (Burnside Garden Apts.)

1969 VOLKSWAGEN CAMPER, 27,000 miles. Fridge, stove, sink, radio, roof rack. Extra snow tire. $2950. 382-8035.

FOR RENT TENT TRAILERS sleeps 4, equipped $30 week. 388-6035.

1972 SCAMPER 18' FULLY equipped, used 3 weeks only. $3,500 592-0762.

10' CAMPER PROFESSIONALLY crafted, 2 double beds, extra bunk, icebox, stove and sink. 382-2794.

17' TRAVELAIRE TRAILER, 1971 model, self-contained, sleeps 6. $2,895. 652-2874.

PLYWOOD CANOPY FOR SMALL Japanese truck, side windows and doors. $50. 478-3190.

TENT TRAILERS FOR RENT. Reserve now — $25 week, or $5 day. 478-3879.

168 CAMPERS, TRAILERS AND MOTOR HOMES

DOUGLAS VOLKSWAGEN

YOUR LARGEST
VOLKSWAGEN DEALER
ON THE ISLAND

FRESH PREMIUM
SELECT TRADES ON
NEW VOLKSWAGENS

1970 VOLKSWAGEN window van, second row seat $2695

1970 VOLKSWAGEN window van, camper conversion $2795

1971 VOLKSWAGEN DOLPHIN camper, Radio. Balance of warranty. $4395

1968 VOLKSWAGEN 7-passenger bus, radio. $2395

1960 VOLKSWAGEN camper $895

COMPLETE SELECTION
OF
USED VOLKSWAGENS

Bank Finance
Up to 60 Months
On Approved Credit

3329 DOUGLAS ST.
388-5466
Open 9 'til 9

RENTALS!!
TRUCK and CAMPERS
from
$75 per week
plus 8c mile

386-6666

PETER POLLEN FORD

EMPRESS PONTIAC

BUICK

G.M.C.

—THE RECREATIONAL—
—VEHICLE CENTRE—

We must sell our present stock of CORDA-LANE Campers. These campers feature top quality materials and construction, propane-electric fridge, 12-110 volt electric system, 3-burner stove and the assurance of after-the-sale service that only a locally manufactured product gives you.

Your choice of any 9½' CORDA LANE for only $1995

—WE RUN A VERY SIMPLE BUSINESS—

WE SELL CAMPERS
AND MOTOR HOMES
Drop in and See Us
2524 Douglas at Bay
382-7121

DON'T BUY YOUR HOLIDAY TRAILER WITHOUT SEEING

KIRK—BARRY OR BILL McCARTNEY

THE FRIENDLY GUYS AT

COASTLINE TRAILER CENTRE
642 Burnside 388-6021

See our fantastic lineup of Travel Trailers from 13' to 27'
Big selection of Tandems.

Beginners will like the style and liveability of the terrific

PROWLER OR NOMAD

and at "Reduced Prices" you won't find anywhere

Veteran trailerists will want to switch to the unbelievable

KUSTOM KOACH
OR
TRAVELAIRE

Canada's two top trailers. Small and big car owners just rave about the all-fibreglass

TRILLIUM "13"

an unbeatable trailer at $1895.00

1971 14' HOLIDAIRE TRAVEL trailer, sleeps 4, 3-burner stove and oven, gas-electric fridge, furnace, toilet and many extras. Used 6 months. $2,550. 598-5049.

14' TERRY TRAILER, SLEEPS 4, 3-burner stove and oven, ice box. Good condition. Tested. $850. Phone 656-5609.

NEW CANOPY TOP, SLIDING windows, insulated and lined. 960 Brighton Cresc.

FOR RENT, 16' TRAILER, sleeps 5-6. Remainder June, July and August, $325. 479-4206.

TEAR-DROP TRAILER, WILL sleep 3 or 4, $295. 392-7594, 2917 Foul Bay.

8' CASTLE CAMPER, SLEEPS 4, propane stove and light, ice box, $900. 652-5097.

NEW FULLY EQUIPPED camper to fit small truck. 478-5097.

15' TRAILER, STOVE, FRIDGE, sleeps 5, new paint, $900. 479-1394.

1970 ¾-TON G.M.C. TRUCK AND 9½' ft. camper. 656-1708.

10½ FT. CAMPER FOR SALE. 386-7127.

LARGE HARDTOP TENT TRAILER. Good condition. $400. 479-2004.

168 CAMPERS, TRAILERS AND MOTOR HOMES

—VICTORIA'S—
—EXCLUSIVE DEALER—
For
—VANGUARD
COUNTRY CRUISER
—BOISE CASCADE
MINI-LINER
—BOISE CASCADE
HI-LINER

"TOPS IN THEIR FIELD"

CORNELL CHEV-OLDS.
385-5777 3050 Douglas
"YOUR MOTOR HOME — CENTRE"—

NEW
PARKLANE hardtop tent trailer—sleeps 6. Comes in basic and fully self-contained models from ONLY $979

LIMITED
PACKAGE PRICE
1972 VOLKSWAGEN and PARKLANE trailer.
SEPARATE COST $3304
PACKAGE DEAL $2995

SPEEDWAY VOLKSWAGEN
PORSCHE
Both sides of Yates
385-2415

LAYTON
SEAGULL
SPRITE

63 17' PYRAMID Trailer. Toilet, stove, sleeps 6 $1595
68 NORSEMAN hardtop tent trailer. Sleeps 6 $645
69 8' STARCRAFT camper. Sleeps 4. Stove and sink. Wind up top $795

DIV. OF DOMINION MOTORS
1812 Douglas 385-5012

FENNELL'S
TRAILER SUPPLIES
Parts — Propane — Repairs
GALAXIE CAMPERS
SPORTSMAN CANOPIES
9 a.m.-8 p.m., Mon.-Thurs.
Open 7 days a week
6159 Pat Bay Hwy. 652-2511

IMPORT TRUCK
CAMPERS
"TIMBERLAND TRAVELLER"
IN STOCK AND
PRICED TO SELL
Constructed to Stringent Standards for the Discriminating buyer. Many no Cost Extras. Total C.S.A. 478-2597 or 2430 Millstream.

1971 GLENDETTE TRAVEL trailer, 17', beige color — completely enclosed toilet, sleeps 6, 2 propane tanks, 3-burner propane stove, large stainless steel sink, large gas-electric fridge, large clothes closet, lots of cupboards and lights. Can be seen at 3405 Rolston Crescent, phone 479-8094.

McCALLUM MOTORS LTD.
Buccaneer campers for Datsun, Toyota, and Mazda trucks. Priced from only $1,195. It pays to look at Yates and Cook. McCALLUM MOTORS LTD., 386-6168.

1970 22 SHASTA TRAVEL TRAILER, tandem, electric brakes, sleeps 8, shower, marine toilet, battery charger, and compressor. Will consider trade. Asking $3,980. See at 99 Crease. 383-9349.

WANTED TO RENT FOR JULY and Aug., 24' trailer for Youbet. Will not abuse. Reliable couple with 2 daughters, age 12 and 16, approx. $100 a month. 383-9656.

NOTICE TO ALL CAMPER OWNERS: OAK BAY TEXACO stocks tire mounts and bumpers, auxiliary gas tanks, at 1990 Oak Bay Ave., 598-3411.

WINNEBAGOS FROM 18' TO 28', 11 MODELS to choose from.
VICTORIA MOTOR HOME SALES LTD.
2936 Douglas 385-2332

NEW!! NEW!! NEW!!
RUSTLER CAMPERS
MORRIS
TRAILERS AND CAMPERS
2936 Douglas at Burnside. 385-2332

17' CITATION, VERY GOOD condition. Stove, oven, furnace, fridge, toilet. Pressurized water, sleeps 6. Rayne-wood and Metchosin Road. 478-7558. $2,000.

1969 ROADRUNNER TRAILER 17' sleeps 6, toilet, stove, fridge, furnace, electric brakes, mirrors. Like new. 600 road miles. $2095. 479-6774.

1969 VOLKSWAGEN CAMPER, comfortable full width bed, ice box, sink, etc. Custom radio. Excellent condition. $3150. 383-7724.

LOVELY FULLY INSULATED Camper, with sink, stove, water tank, furnace, and ice box. Can be seen at 1629 Burton. 386-9563.

NEW FACTORY-MADE HIGHWAY utility trailer, c.w. lights, $275.
VIC. LAWNMOWER HOSPITAL
834 Johnson. 386-8338

1958 CONVERTED STEP VAN TO camper. Excellent condition. New tires, 4 speed. Tested. Propane. Bargain, $1,000, or trade. 382-8670.

FOR SALE — 3 YEAR OLD 17½' Corsair travel trailer, sleeps 6, excellent condition, completely self sufficient. Phone 385-0965.

8' PETE'S TENT AND AWNING 8' by 10' trailer awning with spring loaded poles $99. 383-6959.

RENT A FORD ECONOLINE camper van, fully equipped. Sleeps 5. 598-1759.

AL'S BOX TRAILERS
Buy now and SAVE up to $10.00
383-8233 214 Dundas

OKANAGAN CAMPER, BUBBLE top model suitable for import pickups. Horwood Mazda, 385-1451.

EMPRESS 24' MOTOR HOME. Immaculate condition. Phone 746-4921 Duncan.

CORDA LANE CAMPERS
Full range of sizes — Total C.S.A.
478-2461 894 Goldstream Ave

14' ROCKET TRAVEL TRAILER, equalizer hitch, jacks, mirrors, etc. Tested. $795. 477-2553.

FOR RENT — 14' SCAMPER trailer: furnace, propane fridge. From July 16, $45 weekly. 477-5393.

PICKUP CAMPER, 10' FIBREglass boat, $550 or sell separately. 478-6195.

FOR RENT OR SALE, 24' WINNEBAGO, call days 385-2332, evenings 386-0994.

1969 OKANAGAN CAMPER, NEW condition, fridge oven, sleeps 4, also pick-up canopy. 362-6522.

CAB-OVER CAMPER (HOME-made), icebox, no stove. First $200 takes. 479-5940.

ALUMINUM TRUCK CANOPY with carrying bars, approximately 8'x8'. Offers. Phone 384-5993.

9' CAMPER, FULLY EQUIPPED, plus shower, sleeps 4. $2,400. 477-5229.

17' TRAVEL TRAILER, SLEEPS 6, stove, oven, monometic toilet, extras. 386-9801.

VW WESTFALIA CAMPER TENT, current model, never used. $175. 478-2972.

HOMEMADE ALUMINUM TEARdrop trailer $300. Good condition. 384-9261.

11' PYRAMID CAMPER, LIKE new condition, complete, including jacks. 907 Rex Rd. 478-1812.

1967 AIRSTREAM TRAVEL trailer, beautiful condition. Phone collect. Parksville, 248-5168.

ARISTOCRAT "21" TANDEM. Fully self-contained. Clean. $2950. Offer, car in trade. 477-2102.

13' TRAILER, FRIDGE AND bathroom. $800. Phone 479-1870.

DATSUN "ASTRONAUT" MARK II camper top, 4' high. $425. 479-6261.

FOR RENT, CAMPERS
478-3086

1967 TRUCK AND CAMPER. $2600. 478-3195.

FOR RENT: 8' AND 9' CABOVER campers. 477-2721 or 477-4476.

168 CAMPERS, TRAILERS AND MOTOR HOMES

BE PREPARED
FOR FUN
IN THE SUN

Take time today to select that new trailer, camper or hard top from our great array of top quality, fully CSA certified, SCAMPERS, TERRYS, SOUTH PARKS, BOLERS, STARCRAFT and SPORTSCRAFT.

HAVE A GOOD LOOK
At the Model 180 SCAMPER at $3795.00 Sleeps 4, has toilet, shower, furnace, H-W heater, 3 way fridge, 12V water system air compressor with battery.

SMALL CAR OWNERS
The 850 lb. fibreglass BOLER that sleeps a family of four is the unit your car can handle. Priced at $1865.00 including spare wheel and propane tank.

Equip your SPORTSCRAFT with an awning, $39.00 with immediate delivery.

PURVIS FLACK
TRAILER SALES LTD.
1915 QUADRA, ACROSS
FROM THE CURLING RINK
Phone 388-8188
Service Dept. 382-4611
OPEN SUNDAYS, Noon-5:30 p.m.
Easy Terms — Trades Welcome

S. J. PEDEN LTD.
YOUR VANGUARD DEALER
OFFERS YOU

The best in SELECTION, PRICE, VALUE and
SERVICE
Come in NOW and view our complete line of CAMPERS, TRAILERS, VANGUARD COUNTRY CRUISER, SMALL TRUCK CAMPERS and CANOPY TOPS. Compare these features:
—proven name and quality.
—basic to fully equipped — your choice.
—exterior colour choice of gold or avocado.
—highest trade-in value.
—choice in campers of full fibreglass roof or aluminum roof with fibreglass nose and end cap.
—11 distinctive floor plans in campers.
—6 distinctive floor plans in trailers.
—rear fibreglass spoiler keeps rear wall clean.

GOOD SELECTION OF
CLEAN TRADES.

BUILD YOUR OWN
Camper, trailer, and van conversion parts, supplies and accessories, large stock at reasonable prices.

S. J. PEDEN LTD.
Open till 9 p.m. Thurs. and Fri.
2855 Quesnel St. 386-3464

DOGWOOD TRAILER SALES

10½' SECURITY camper, fridge, furnace, monomatic toilet. $1900

New 11' RAN DELL camper, fridge, furnace, oven, aquamagic toilet.
$2880

18' NORWESTER, S.C. $3150 or offer

PARTS—PROPANE
RENTALS
RANDELL TRAILERS AND CAMPERS. 478-6841
Highway 1 and Millstream Rd.

NEW and USED TRAILERS
SCAMPER 26'
TRAVELEZE 23'
KENKILL 22'
SKYLARK 20'
MARCRAFT 18'
JACKSON'S GOLDSTREAM ESTATES
974 Goldstream Ave. (1A) Langford

CANADIAN MOTOR HOMES
All sizes on display
and ready to go
from $6725
DODGE — FORD
JACKSON'S GOLDSTREAM ESTATES
974 Goldstream Ave. (1A) Langford

SUPER MARKET
Over 30 models of tent trailers on view. Special $50 allowance for Island residents when purchased at Imperial Camping Village, 1070 Cambie Road, Richmond. See the Fabulous Cabana Motor Home. We'll be in Sidney soon.

SHADY WILLOWS RESORT ON beautiful St. Mary Lake have available for yearly lease, 7 superb lakefront sites for travel trailers or truck campers. Enjoy the peace and quiet of Salt Spring Island. Good fishing, swimming, boating. 537-2956.

FOR SALE, NORSEMAN DEluxe hardtop trailer, top condition, large wheels, rear-bumper, spare wheel, tire, propane tank, stove, arborite revolving table, front-mounted wheel jack, 12 volt lighting, valid B.C. registry, sleeps 6, firm price $875. 592-0926.

ESTATE SALE 1965 14' GLENdette trailer, sleeps 4, hot plate, ice box, has own propane water and electric light or can be hooked into water and electric outlets $995. Call Mr. MacMinn 388-6631.

NO CASH, 13' TERRY HOUSE Trailer, electric brakes, propane range and oven, icebox, equalizer hitch, easy payments. $1,100 or offer. 385-7820.

ALMOST NEW, LARGE DEluxe camper, shower, toilet, only $2795. 598-2449.

1969 ECONOLINE MINI-HOME, teak interior by Master Craftsman. 598-2396.

169 MOBILE HOMES AND PARKS

TRIANGLE HOMES LTD.

GENERAL — MARINER
PREMIER

TRAVEL IN COMFORT!
Custom built 24' Dodge motor home completely self-contained, carpet, fridge, stove, wall oven.
$10,500

NEED A SECOND CAR?
1969 4-door MAZDA $1500. Open to offers.

All our homes are Canadian built and have total certification.

2435 TRANS-CANADA HWY.
478-1774
OPEN 7 DAYS A WEEK
FOR CUSTOMER CONVENIENCE

TRAILER "CHAMPLAIN," 1971 26½' tandem, approved by CMHTTA. Four seasons; excellent insulation, made in Eastern Canada for cold winters. Full equipment plus extras, electricity 120 volts, battery 12 volt. Two 30-lb propane tanks. Light and 6-cubic foot refrigerator run by electricity or propane. Shower, 8 beds, propane stove, oven, fan. Gas water heater, furnace. Spare tire and jack, 4 jacks, sway-bar hitch, electric brakes. Two travel mirrors, hydraulic jack, includes all furnishings, vacuum, TV, dishes, blankets, TV antenna with selector power. Must see. $4,000. 642-3046. Can be seen at 3089 de Foe Trailer Court, West Coast Road.

WOODLANDS PARK
LANGFORD

DOUBLE MOBILE HOME, 2 bedrooms, living rm. with fireplace, dining rm. Modern kitchen. Large closets and storage place. Paved drive. Landscaped. Aluminum tool shed and carport. Must be sold. Try your offer on asking price of $13,500.

K. R. Robinson 386-1341
24hr. Service

A. E. LePage Boultbee Sweet Ltd.
Hillside Shopping Centre.

WAGON TRAIN
ESTATES LTD.
2524 Douglas St. 384-3291
2500 Florence Lake Rd. 478-1796

USED HOMES: 1969 12x64 Olympian, 1969 12x60 Safeway, 1970 Can. Princess double wide, 1970 Velaire.

NEW HOMES: 12x66 Ambassador, the finest single wide home we ever had: Washer, dryer, dishwasher, bay windows. 12x48 Chancellor, Haralex, Embassy.
Financing, Spaces Available

GLENDALE DE LUXE 12x66, 3 bedroom, excellent condition, 3½ years old. $9500. No. 7, Sunny Shores Resort. 642-3046.

10'x55' MOBILE HOMES. Excellent shape can be seen at any time, furnished or not. 478-7562.

169 MOBILE HOMES AND PARKS

BOB'S TRAILERS

To all concerned — in spite of the false stories, ARISTOCRAT is coded in excess of TOTAL C.S.A. requirements, safe and legal for sale in Canada. A full line of these quality products is here for sale at fair prices — check the quality and style against all comers — you name them.

MARLETTE
HOMES

SPECIAL
8x40 mobile home — one bedroom, nicely landscaped, really clean. Just move in at $3995.

PARKWOOD
HOMES

EAZLIFT HITCHES
installed anytime

FOUR SEASONS
HOMES

OFFICE HOME
386-3623 478-4979

SPACES FOR ALL OUR
HOMES

4TH ANNIVERSARY SALE
SPECIAL YEAR-END PRICES

12x48 2-bedroom, deluxe furniture and appliances. Delivery and set-up included. Regular $7850 — SALE PRICE $6995. Payments of $132 per month O.A.C. 12x60 3-bedroom, wall-to-wall carpet, deluxe furniture, draperies and appliances. Delivery and set-up included. Regular $11,750 — Special $9995. 12 display homes. Open daily 10 a.m.-8 p.m. Weekends 10 a.m.-6 p.m.

GLENKEY MOBILE
HOMES LTD.

"Your key to better living"

2705 Douglas St. at Hillside
385-2491 385-2492

DON'T MISS THIS ONE!!
REDUCED TO $6,600
1966 FULLY FURNISHED SAFEWAY Mobile home, 3 B.R., 10'x54' plus 8'x16' addition and sunporch. Located on double lot (Space No. 68) Goldstream Villa Trailer Pk., just past Goldstream Hotel, may be inspected anytime. Mrs. L. Cumming, 656-3951 or 656-4550. Capital Region Agencies Ltd., 2481 Beacon Ave., Sidney.

GLENKEY MOBILE
HOMES LTD.

"Your key to better living"

2705 Douglas St. at Hillside
385-2491 385-2492

GOLDSTREAM
MOBILE HOMES
LTD.
COMMODORE — ATCO HOMES MODULINE
2865 Trans-Canada Hwy.
478-1751

1963 FLEETWOOD MOBILE Home, 3 B.R., 10

197 HOUSEKEEPING ROOMS TO RENT

HOUSEKEEPING ROOM, available July 1st. 382-6681.

$28 — LADY PENIONER ONLY. 1118 Quadra Street. 592-6470.

FURNISHED ROOM FOR GENtleman. Utilities included. $45. 127 Menzies. 478-3649.

200 APARTMENTS TO RENT UNFURNISHED

VISTA VILLA
734 LAMPSON STREET

NOW RENTING

35 Deluxe suites
Private balconies
Electric heat
Wall-to-wall carpeting
Free parking
Large closets
Excellent bus service
Soundproofed
Wrough Iron electric fireplaces
Cablevision

One-bedroom luxury suites from $142

CARETAKER'S SUITE 201
382-9606

KER and STEPHENSON LIMITED
385-3411

SPRAGUE CENTRE
903 ESQUIMALT RD.

NEAR NADEN
IMMEDIATE OCCUPANCY

1 and 2 bedrooms suites, new, spacious with patio balconies and view.

Wall-to-wall carpeting, drapes, stove and fridge, shopping and bus at door. $145 to $195.
382-7094 386-1341
A. E. LEPAGE BOULTBEE SWEET LTD.
Hillside Shopping Centre

COMPARE OUR RENT FOR REAL APARTMENT VALUE

High location; large suites; carpets, drapes, free parking, cablevision; excellent shopping; bus stop at door.

BACHELOR SUITE $115
1-BEDROOM SUITES FROM $128
OAKVIEW MANOR 3420 QUADRA
Phone 383-9393 OR Rental Agents:
P. R. BROWN and SONS
762 Fort Street 385-3435

LONDON FLATS
1321 BROAD ST.

A very unique downtown location. BRAND NEW w-w carpeting, controlled entrance, sundeck, electric ranges and fridges.

ONE BEDROOM $130
BACHELOR $115-$120
BROWN BROS.
ON BLANSHARD
385-8771 Anytime!

WATSON MANOR
1000 McCLURE

In a convenient quiet Fairfield location. Corner 1-bedroom suite in a new building, $135.
Mature adults only. No pets
Resident Manager 386-6457
Diamond Developments Ltd.

1-BEDROOM $113
—Kingswood Apt.
—2552 Vancouver St.

1-BEDROOM, $135
—Wycliffe Apts.
—1510 Jubilee Ave.

1-BEDROOM $123
—Tremaine Apts.
—1311 Stanley Ave.

PHONE 592-2218

YORK MANOR
121 RENDALL ST.

BACHELOR AND ONE-BEDROOM SUITES AVAILABLE NOW — IN THIS BRAND NEW DELUXE APARTMENT. RENTALS FROM $114 PER MONTH. IF YOU HAVE A HOUSE TO SELL — ASK US ABOUT OUR GUARANTEE — WE CAN HELP.
CALL:
NORMAN ROSS — 386-1361
CANADA PERMANENT TRUST

OAKRIDGE HOUSE
2646 Cook St.

High Elevation

1-bedroom suites available now. 1 small child welcome. Phone manager, 383-1542, Apt. 309.

2-BR. Suites
3-BR. Townhouses
Heat, water and cablevision included. Children welcome. Sorry, no pets.
BURNSIDE GARDENS
3622 TILLICUM
384-0034 386-9849

THE HENRY HUDSON
576 SIMCOE ST.
All Luxury Features
Two — 1-bedroom, $140, $146
SUITABLE PETS ACCEPTED
Phone J. Y. Woods, 386-6446
Slegg Bros. Realty

VAN MEARE MANOR
1013 Vancouver St.

Spacious, modern suites in quiet block, walking distance to town. 1 Bdrm., $135. 2 Bdrm., $155. Includes heat, cablevision and free laundry. Resident Caretaker or Royal Trust, 388-4311.

OLYMPIC VIEW
1160 ESQUIMALT RD.

New building. Ideal location. All modern facilities and lovely large suites. Available:
One 2-bedroom suite, $180
Resident Manager, 384-9121

MICHIGAN COURT
(323 Michigan St.)

Modern, spacious one and two-bedroom suites from $125. W-W, drapes and all facilities. Apply Resident Caretaker or The Royal Trust Co., 388-4311.

WESTCHESTER APARTMENTS
1307 FORT STREET

1-bedroom suite available immediately. $105. Call Mr. Kelly 386-3075.

KER AND STEPHENSON LIMITED
385-3411

UNIVERSITY GARDEN HOMES
2 and 3-bedroom townhouses, 1½ bathrooms, family room opening on spacious lawn. Sundeck and inner court. Parking, heat and hot water. Cablevision and drapes, appliances included. No pets. $210 and $185 per month. 386-6235.

PARLIAMENT BUILDINGS area, 409 Quebec St., 1 bedroom, first floor, large balcony, attractive, apartment building, convenient location, all facilities, cablevision, reasonable rent, available immediately. Call 385-2127.

MT. TOLMIE RIDGE APTS.
Panoramic views, 106 outstanding deluxe suites on a six acre private park.
—Heated indoor swimming pool
—Sauna bath
—Hydro-therapy pool
—Billiard room—View lounge
—Hobby room—Workshop
—Enclosed parking
—3 elevators
—Concrete floors
—Excellent soundproofing
BACHELOR $133.00
ONE BEDROOM from $143.00
TWO BEDROOM from $190.00
DELUXE THREE BEDROOM $295.00
—Enclosed parking included.
—Many suites contain two bathrooms and shag carpets.
For further information call:
Mr. R. Bowlby
598-1121

OAK BAY
WINCHESTER COURT
"Beautiful Courtyard Entrance"
—92 de luxe extra spacious suites
—Quality wall-to-wall carpeting
—Concrete floors, Dble. walls
—REC. ROOM WITH BILLIARD AND BRIDGE TABLES.
—SAUNA ROOM
—WORKSHOP
—Walnut kitchen cabinets
—Feature wall, china shelves
—Colored appliances
—Cushion floor, kitchen and bath
—Generous living areas
—All suites include heat, cablevision, drapes, storage, parking
—Courteous resident managers.
BACHELOR $122
ONE-BEDROOM from $135
Call Mr. and Mrs. E. Padget, No. 219 - 1063 Foul Bay Rd. — 592-9529

PARK PACIFIC APTS. LTD.
For details and transportation to view all above suites, call Mr. R. Bowlby, Prop. Mgr. 598-1121.

CHARTER HOUSE
435 Michigan
384-8923

REGENT TOWERS
415 Michigan
383-6216

AVAILABLE
—Bachelors
—1-bedrooms
—2-bedrooms
—Swimming pool
—Covered parking
—Cablevision
—Located in spacious well-kept grounds
—Pleasant stroll to downtown
—Choice ocean view

All Rental Enquiries Welcome
Managed by NORTH WEST TRUST
386-3534

TUDOR ESTATES LTD.
2030 Douglas St.

THE RICHELIEU
3187 Shelbourne St
Phone 592-0554
1-Bedroom from $127
2-Bedroom from $166
Corner suites also available.

THE FONTAINEBLEAU
3159 Shelbourne
Phone 592-1761
1-Bedroom $130
2-Bedroom $166
These twin apartment buildings are situated close to all shopping and transportation and offer all modern apartment conveniences.

CHARTWELL HOUSE
1343 Harrison St.
Phone 388-6930
1-Bedroom from $125
2-Bedroom from $158
Located on a quiet street close to all transportation, wall-to-wall, drapes, cablevision, heat, controlled entrance all included.

ADULTS ONLY, NO PETS

PRINCESS LOUISE
310 ROBERT ST.
AT ESQUIMALT RD.

NO—We do not have a swimming pool.
NO—We do not have a sauna or whirlpool.
NO—We do not have a billiard room.
How often would you use these facilities?
WHY PAY FOR FRILLS!
NOW, this new luxury apartment does have:
(1) The most reasonable rents in town.
(2) Spacious bright suites
(3) Superb sea views
PLUS—elevator, controlled entrance, hot water heating, wall-to-wall carpeting colored appliances, sound-proofing, free cablevision, and parking.
1-bedroom from $138
2-bedroom from $155
1 child welcome
WE INVITE YOU TO CALL US FOR A PERSONAL TOUR
Mrs. M. Welsh 386-7455
Slegg Bros. Realty

THE PRINCESS PATRICIA
701 - 703 Esquimalt Rd. and Inner Harbor
View the Blue Pacific From our Spacious Suites
—Cablevision
—Lounge
—Sauna
—Controlled Entrances
—Sound proofing
—Recreation Room
—Child 2 and under welcome
Inquiries 9 a.m. to 8 p.m.
Phone 382-2223

VIEW TOWERS

Even though we are full at present vacancies do occur. — Interested parties inquire at office Mon.-Friday, 9 a.m.-5 p.m. Closed SAT. and SUN.
Resident Manager
Mr. A. R. Templeton
382-0922

GOODACRE TOWERS
350 and 360 DOUGLAS ST.

Directly opposite Goodacre Lake in beautiful Beacon Hill Park. Culinary highrise amenities. Studio, 1 and 2 bedrooms available. Mature adults only. Sorry no pets. For further rental information phone 385-8111, 9 to 5.

MARIFIELD PARK
562-6 Simcoe St.

Large beautifully decorated apartment with sunken bath 12x15 bedrooms, plus wall-to-wall carpets. 1 bedroom from $125. Adults only. No pets. Res. Manager 383-7628. Goward Development Ltd.

2-BEDROOM, HEAT, HOT water, cablevision and parking included in rent, $157. Available July 1st. 385-0215. Twin Holly Apartments, 476 Lampson Street.

RIDGE APTS., 2120 RIDGE RD. Very attractive, 1-bedroom suite with carpets, drapes, cablevision, etc., $123. Babies welcome. To view call Mr. Krieger, 382-0506.

LARGE ONE-BEDROOM SUITE, $125. ½ block from Beach Drive, adjacent to shopping centre and bus. Elderly preferred, south Oak Bay. 592-7025.

BACHELOR APARTMENT, $85. James Bay, 383-8614.

ONE-BEDROOM SUITE, $130. 2460 Quadra. 384-0380.

2-BEDROOM SUITE, SEA VIEW, $120 per month. 385-1008.

BEFORE YOU DECIDE
VIEW THE FOLLOWING

1678 FORT ST.
ROYAL SOVEREIGN
Extra large rooms — rooftop observation lounge — sauna bath.
1-bedrm — $125
Resident Caretaker — 382-9064

1660 FORT ST.
KING ARTHUR
Spacious — well maintained, hardwood or wall-to-wall.
1-bedrm — $125
Resident Caretaker, 384-8544

2150 CADBORO BAY RD.
DAYMER
1-bedrm — $110
2-bedrm — $135
Contact Suite 36 — 592-1105

1791 ROCKLAND AVE.
ROCKLAND HEIGHTS
1-bedrm — $125
2-bedrm — $145
Resident Caretaker — 388-6349

1408 CAMOSUN
CAVALIER APTS.
Walking distance — immaculate condition.
1-bedrm — $125
Resident Caretaker, 386-1029

128 CROFT ST.
CROFT HOUSE
Close to Parliament Bldgs. Quiet location — every convenience.
1-bedrm — $132
Resident Caretaker, 382-8096

DOWNTOWN
Well kept, clean and bright, ideal for elderly couple.
1-bedrm — $95
Phone 384-9335

A. BERNARD and CO. LTD.
655 Fort St. 384-8335

D. F. HANLEY AGENCIES LTD.
385-7761

MOUNT EDWARDS
1002 Vancouver St.
2 BR $125, 1 BR $115, RM $40
Short walk to town
384-1369

CASA MARIA
Near Jubilee Hospital
1 BR $130-$133
Near Jubilee Ave.
383-1427

CARNABY TERRACE
1520 Belcher Ave.
1 BR $134
2 BR, ground floor, $155
Quiet residence
385-5959

VALENCIA
660 Niagara St.
Studio $115, 1 BR $125
Park and Ocean
384-6998

CRANLEIGH HOUSE
2184 Cadboro Bay Rd.
1 BR, front, $136
The managers make the difference
592-9711

ORCHARD HOUSE

Located in a lovely country landscaping, near parks, downtown and major transit systems. Comfortably soundproofed. Quiet, fast elevator service from controlled entrance through the 22 floors of friendly apartments. Three levels of garage parking insure protection and privacy to the occupants.

FEATURES:
Cablevision and F.M.
Laundries on every second floor.
Deep private balconies.
Shag carpets and hardwood.
Large storage lockers.
Swimming pool, sauna.
Hydrotherapy pool.

Res. Manager 647 Michigan
388-4659 or 382-4650

ASHTON OAKS
1145 BAY STREET

SPACIOUS, CLEAN, ONE-BEDROOM SUITES WITH ALL UTILITIES INCLUDED. FROM $138 to $145.
ONE CHILD ACCEPTED
MR. AND MRS. TRELEAVEN MANAGE THIS APARTMENT WITH DETAILED CARE.
PHONE 383-2832

D. F. HANLEY AGENCIES LTD.

V'STA DEL MAR
1378 Lyall Street

Yes—We do have a sauna.
Yes—We do have a billiard and card room.
Yes—We do have large balconies with clear seaviews.
Yes—We do have a new small block with large suites and low rents.
2 bedroom, $165, 4th floor
1 bedroom, $135
Near shopping and bus. 383-7252 (Esquimalt).

"For True Value Rental Check and Compare"
Monte Carlo
1030 Pendergast 383-9076
1-bedroom, $138

"Casa Montego"
1035 Pendergast 382-4090
1-Bedroom suite, $130-$138
These luxurious modern apartments in desirable Fairfield location. Near park, sea, bus and city centre.
G and O Holdings 388-7331

THE CHALET
1465 FORT STREET

CENTRAL AND REASONABLE
ON BUS LINE
OFF-STREET SUITES
BACH $110, 1 BR $115-$126
MRS. BURROWS 384-3888

D. F. HANLEY AGENCIES LTD.

VANCOUVER VILLA
710 Vancouver St. 386-6461

Bachelor Suite, $95
1-Bedroom Suite

Situated in quiet Fairfield location. Has own modern conveniences. Close to town, park and sea. Available July 1.
G and O Holdings 388-7331

BEAUTIFUL NELSON HOUSE
Luxury Accommodation at 418 Michigan Street, James Bay
Brand new. Controlled entrance. Cablevision. Hot water heat. FEW SUITES LEFT AT SPECIAL INTRODUCTORY RATES.
Resident carefaker, 384-7498, or Anglo-Canadian Management Co. Ltd. 384-8071, Ste 200 - 1070 Douglas St.

IF YOU ARE LOOKING FOR A new, quiet and just a little different 1 bedroom suite that caters to middle aged and retired people. $155 to $170.
15 OLYMPIA — Spacious 1 bedroom. Suite middle aged. $135.
Swinerton, Stewart Clark, Ltd. Rental Agents 385-2481

CARRINGTON MANOR
1122 McKenzie Street

Spacious 2-bedroom, 1-bedroom and bachelor suite, with real fireplace and large balconies; brand new, close to Beacon Hill Park, sea, stores and bus. For viewing phone manager at 383-9361 or 388-4661, 383-5009.

EL CAMINO APTS.
1530 Belcher Avenue

No rent increase in past 2 years! Luxury block near Jubilee Hospital, several bus stops and shopping plazas. Very quiet. 1 bedroom, $130-$136. 386-3784.

SIMPSONS-SEARS AREA. 1-BEDroom suite on quiet street. Private entrance. Lots of room and storage. Cablevision and utilities included. Quiet working couple. No children. No pets. $126. 384-3240, 592-2237.

BASEMENT BEDSITTING ROOM, kitchenette, stove, fridge, private entrance. Self-contained. All utilities paid. 5-minute walk to downtown. $80. 384-9079.

1550 BEGBIE, NEAR JUBILEE. Quiet, modern, 1-bedroom, $120. Rent unchanged for 2 years. Suit single adult. 592-7551.

SIDNEY, 2-BEDROOM SUITE, fridge, stove, utilities included. 479-5551.

$90. BACHELOR SUITE, FAIRfield near Beacon Hill Park. 383-1015 after 5 p.m.

BEACON HILL PARK, 1 BEDroom, non-smoker, $100 a month inclusive. 383-6385.

$90. 1-BEDROOM SUITE, ESQUImalt Rd. Close to bus and shopping. To view 384-3574.

ESQUIMALT, NEAR NADEN, 2-bedroom suite in 5-plex, $125 month. Available June 30. 478-2747.

PLAN TODAY FOR A
FUN FILLED
ISLAND PARADISE
VACATION

MILEAGE
(Approximate)
FROM
VICTORIA
TO:

Salt Spring (30 minutes by ferry from Swartz Bay)	
Malahat	15
Sidney	18
Sooke	21
Mill Bay	27
Shawnigan Lake	28
Cowichan Bay	34
Duncan and Maple Bay	38
Thetis Island (car ferry from Chemainus)	
Lake Cowichan	54
Nanaimo	49
Cedar + Yellow Point	56
Ladysmith	54
Parksville	91
Northwest Bay	90
Port Alberni	120
Qualicum Beach	99
Qualicum Bay	109
Bowser	111
Fanny Bay	119
Royston	130
Courtenay	136
Comox	140
Oyster River and Saratoga Beach	150
Shelter Bay	158
Campbell River	165
Gold River	215

WEIRS BEACH
15 Miles from Victoria

WEIR'S BEACH RESORT—
—CABINS—
TRAILER HOOKUPS
CAMPING FACILITIES
—Special Rates, June—
Hot showers, heated pool.
Fishing and Boating
Recreation Hall
Joyce and Gerry Ham
Your Hosts
5191 William Head Road
RR1, Victoria 478-3323

BAMFIELD
West Coast of Vancouver Island

AGUILAR HOUSE

Enjoy the serenity of an unspoiled fishing village. Hiking, boating, fishing, swimming, ocean beaches, etc. Paradise for artists, photographers and nature lovers. Headquarters for hikers on the West Coast Trail. Lodge and housekeeping units. Florence and Bob Peel. Phone 728-3323.

SALT SPRING ISLAND
30 Min. by Ferry from Swartz Bay
Frequent ferry service

"YEAR ROUND RESORT OVERLOOKING GANGES HARBOUR"
CONDOR INN
The most sophisticated in modern accommodation. Fully appointed lounge, air-conditioned rooms and large balconies.
and
HARBOUR HOUSE
Combine to bring you Salt Spring Island's finest resort. Cottages, spacious grounds, swimming pool, 2 tennis courts (1 championship play), excellent golf course nearby, boat moorage and bike and boat rentals. Fully appointed dining room, famous for our home cooked meals.
FOR RESERVATIONS
Ganges Box 99 Ph. 537-2133
Frequent ferries from Swartz Bay Tsawwassen and Crofton

BLUE GABLES RESORT
AND CAMPSITE
—OPEN YEAR 'ROUND—
Enjoy the pleasures of good bass and trout fishing. Boating and swimming on beautiful St. Mary Lake, Salt Spring Island. Truly the Hawaii of Canada. Spacious camping grounds, trailer hook-ups and well equipped cabins at reasonable rates. Small store for your added convenience. Reserve early, phone 537-5773 or write R.R. 1, St. Mary Lake, Ganges, B.C.

BOOTH BAY RESORT
BY THE SEA
All-electric 2 and 3-room units, fully equipped. 1000 ft. of beach. Lots of clams and oysters. Golf course—1 mile. Boats, shuffleboard, horseshoes, etc. Lodge rooms available. For reservations write: Box 247, Ganges, B.C. Phone 537-5651.
Your hosts,
Malcolm and Ella Robertson

SHADY WILLOWS RESORT AND TRAILER PARK
TRIPP ROAD, GANGES — 537-2956. On beautiful St. Mary Lake. Superb bass and trout fishing. Modern electric housekeeping cottages. Trailer and camping sites. Modern rest rooms, showers. Safe swimming, boat rentals.
BILL AND LEXIE SAWYER

CEDAR BEACH RESORT
Salt Spring Island's Leading Resort
ON ST. MARY LAKE
Heated pool — one and 2-bedroom cottages — cablevision TV and boats — Good fishing and nearby golfing — Safe sandy beach —play area and store. Clams and oysters nearby.
Frank and Jean Cunningham
R.R. 1, GANGES, 537-2205

SALT SPRING ISLAND
30 Min. by Ferry from Swartz Bay
Frequent ferry service

ST. MARY LAKE RESORT — MOTEL
Two-bedroom family cabins, fully modern, everything supplied. Good fishing, beautiful beach safe for children on lovely St. Mary Lake. Secluded setting and arbutus and fir trees.
Daily and Weekly Rates
The Javorskis
R.R. 1, Ganges, B.C. 537-2832

CUSHEON LAKE RESORT
One and two-bedroom cottages nestled among the trees beside private sandy beaches. Safe warm swimming. Excellent trout fishing spring and fall, free boats. Clams, oysters and golf nearby.
ISOBEL and SPENCER MARR
—Try us, you'll like us—
Box 418 Ganges 537-2539

ARBUTUS COURT MOTEL
Invites you to relax in comfort and enjoy a memorable holiday. Warm sea bathing, fishing, clam and oyster beaches. Golf nearby. Modern, self-contained kitchen suites and motel units.
For reservations Write R. R. 1, Ganges, Salt Spring Island, or Phone 537-5415. Your hosts: Gunter J. and Ursula Burger

GALIANO ISLAND
Ferries from Swartz Bay and Tsawwassen

NORTH GALIANO ISLAND
Private cabin, all found. Fridge, shower, hot and cold water. Good ferry service, swimming, clams and oysters. Row boat free or rent a power boat. Sleeps 6. Rate for 4 is $70.00 per week, $1.00 extra per night for each additional. Phone 539-2152 or write Mrs. Hailing, at R.R. 2, Galiano, B.C.

SHAWNIGAN LAKE
28 Miles from Victoria

SHAWNAIRE RESORT
Vancouver Island's Ideal Family Vacation Spot
—Modern furnished beach cottages and suites
—On a safe sandy beach
—Swimming, water skiing, fishing, boat launching, wharfage.
—Free kayaks for children
RESERVE NOW—For an enjoyable holiday! Write RR 1, Shawnigan Lake. Your hosts: Bernie, Mary and Carol Morris.
PHONE 743-2062

DUNCAN
36 Miles from Victoria

RANCHO DEL RIO DUDE RANCH
Now open for summer reservations, children 9-15 years. Riding, swimming and all other ranch activities. Fully supervised. Government inspected. More information 746-7445 or write to G. V. Williams, General Delivery, Duncan.

LAKE COWICHAN
54 Miles from Victoria

CASTAWAY RESORT
RESERVE EARLY
Children are welcome. Reasonable rates. Large self-contained family dwellings, each unit overlooking Lake Cowichan. Picnic sites, safe swimming for children, boat launching, skiing, fishing, tenting, trailer hookups, hot showers. "NO PETS, PLEASE."
BOX 229 — PHONE 749-6461

YOUBOU
64 Miles from Victoria

EDELWEISS CHALETS
Luxurious 2-bedroom A-frame house-keeping beach cottages on Cowichan Lake. Over 500 feet of safe, private beach. Everything supplied. Daily, weekly and monthly rates. Your hosts, the Horynas. Box 83, Youbou, B.C. Tel. 745-6660.

YELLOW POINT
56 Miles from Victoria

HIDEAWAY HOLIDAY
Ruxton Island. Private A-Frame cottage. Mooring and Dinghy. Fishing, swimming, beachcombing, sunbathing. Water Taxi available. $50 per week. 592-6936.

SPEND YOUR HOLIDAYS AT ABC RESORT
ON THE SUNNY SHORES OF BEAUTIFUL YELLOW POINT
Complete dining facilities in the ultra-modern LONAIRE Lodge. Safe childrens play area, pool. Excellent fishing, clams, oysters at your doorstep cabins, camping and trailer spaces.
RR1 Ladysmith 245-4257

NANOOSE BAY
10 Miles North of Nanaimo

BONNIE DOON RESORT
Beach cottages, tenting, campers. Secluded, restful, good fishing, boat ramp, safe swimming. Hiking on sandy beaches. Campers welcome to grassy, trees-shaded areas.
INQUIRIES TO R.R. 1
LANTZVILLE, B.C.
Phone 390-4000

PARKSVILLE
91 Miles From Victoria

CENTRAL AUTO COURT
Cottages near safe, sandy beach. Family units available. Coffee garden nearby.
Box 366, Parksville, B.C.
Harry and Rosemary Podwysocki

PARKSVILLE
91 Miles From Victoria

SAVE PLANE FARE, AND LONG, TIRING CAR TRAVEL
And you can do it by holidaying right at home.
ISLAND HALL HOTEL
at
Parksville
has all the makings for a carefree, relaxing holiday right here on the Island, 90 miles from Victoria.
—LOCATED RIGHT ON WARM, SANDY BEACH.
—INDOOR HEATED SWIMMING POOL.
—HOT, TURBO-JET POOL.
—SAUNAS.
—EXERCISE ROOM AND GEAR.
—MASSEUR IN ATTENDANCE.
—TENNIS, SHUFFLEBOARD, CROQUET.
—BOATS AND FISHING GEAR NEARBY.
—THREE EXCELLENT GOLF COURSES WITHIN 20 MILES.
—EXCELLENT CUISINE IN BOTH MAIN DINING ROOM AND COFFEE GARDEN.
—GEMMA GALLERIES FOR ANTIQUES AND GIFTS.
Take it easy this summer and enjoy a holiday patterned for the whole family, or just you yourself at an almost next-door location. For information and reservations write Mrs. Mary Sutherland, Box 340, Island Hall, Parksville, or phone reservations, Local 114, 248-3225.

PARADISE BEACH RESORT
Modern cottages and trailers on beautiful Parksville Bay. Magnificent view of Georgia Straits. Sandy beach, safe for children. Large grassy playground with sports facilities, swings, sandboxes, etc. Spacious tree-shaded tenting and trailer grounds with hook-ups. Clean wash rooms and showers, kitchen dish washing. Located in Parksville. Families welcome. No dogs, please. We also have 4 trailers we rent on grounds at lower rates. Reserve now for summer vacation. Neil and Jean Furness. 248-6612.

PARKSVILLE
91 Miles From Victoria

GEORGIA VIEW BEACH FRONTAGE
Enjoy your vacation at the seaside
NOW!
Magnificent View
Expansive Sand Beach
(Safe for Children)
Shaded, Natural Setting
Games and Parking Area
RIDING AND BOAT MOORING
LAUNCHING FACILITIES NEARBY
COTTAGES
Trailer, camper, tenting facilities. For information and reservations write or phone the manager.
GEORGIA VIEW RESORT
270 Dogwood St.
R.R. No. 1, Parksville, B.C.
Phone 248-3241

RIVERBEND MOTEL AND TRAILER PARK
8 housekeeping units with TV. 20 campsites. 45 full trailer hookups. Pull-through spaces. Complete facilities on Englishman River. Park-like setting. Natural river swimming pools and fishing. Excellent play area for children. PLEASE RESERVE EARLY. Robert Brett and Herman Vanderbyl.
RR 1 Parksville, 248-3134

SPROAT LAKE
5 Miles North of Port Alberni

MAPLES MOTEL AND RESORT
SPROAT LAKE
—Excellent Trout Fishing—
A family resort with good play and swim area on private beach. Fully equipped housekeeping units. Stream and salmon fishing nearby. Boats and motors available. On Tofino highway. Away from highway traffic. Make your reservations now!
R.R. 3, Port Alberni 723-7533

QUALICUM BEACH
99 Miles From Victoria

GRANDVIEW TOURIST COURT
Fully equipped, clean housekeeping cabins on and by the beach. Warm safe ocean bathing. Fine sand. Excellent fishing. Write or phone 752-6713.

DASHWOOD HOLIDAY CAMP
Trailers, tenting, tent cabins. Heated pool, recreation hall, TV, etc. Write for free brochure. R.R. No. 1, Qualicum.

QUALICUM BEACH
99 Miles From Victoria

LITTLE QUALICUM TENT & TRAILER PARK
CENTRALLY LOCATED ON ISLAND HIGHWAY 19, 1 MILE NORTH OF QUALICUM BEACH
Camp by the river in a park-like setting. Modern washrooms — hot showers—trailer hook-ups. Children and pets welcome.
CAA — AAA APPROVED CAMPGROUND
BILL and NORMA BUCKINGHAM
Phone (604) 752-6174

"THE QUALICUM COLLEGE INN"
Spacious and charming, set on 13 acres overlooking the sea affords peace and serenity plus all modern facilities. Large swimming pool, jet whirl pool, sauna, distinctive dining room and lounge. Elmer Gill at the grand piano nightly. Reservations phone collect (604) 752-9262.

QUALICUM BAY
109 Miles From Victoria

GREEN GABLES RESORT
10 Housekeeping Units — Store, Gas Station
—OCEAN VIEW—
Boat rentals. Good Salmon fishing, clams, oysters.
HELEN BIHUN
RR1 QUALICUM BAY 757-8351

MIRACLE BEACH
13 Miles North of Courtenay

MIRACLE BEACH RESORT
Clean, completely equipped cabins. Full trailer hookups — right on the beach! Hot showers, flush toilets. 80 lovely campsites to choose from. Terrific fishing for Dad; shady loafing for Mom; on Vancouver Island's safest white sandy beach.
Ann and Bill LeChasseur
R.R. 1, Black Creek 337-5171

SHELTER BAY
7 Miles South of Campbell River

ROD AND REEL RESORT
"Fishing supreme at your doorstep." Housekeeping units, campsites, complete trailer hookups, cablevision.
—HOT SHOWERS—
Freezer, bait, launching ramp, boat rentals, gas. 10 Min. to Campbell River.
R.R. 1, Campbell River 923-5250

AVOID DISAPPOINTMENT
Make Your Reservation Today for an ISLAND PARADISE VACATION

200 APARTMENTS TO RENT UNFURNISHED

BOWKER MANOR
2232 Bowker Ave.

1 bedroom suite avail. immed. at $110 and 2 B.R. July 1st at $175 in this nice quiet modern building AND

VILLAGE MANOR
2065 Oak Bay Ave.

One only bachelor suite at $120 avail. immed. and 2 B.R. at $180 July 1st in this building situated close to all stores and transportation.

RENT INCLUDES HYDRO, heat, parking, cablevision, balconies, w-w carpeting. For more information on both of these, CALL
BROWN BROS. ON BLANSHARD
385-8771 Anytime!

ROYAL LYNNWOOD APARTMENTS
1310 HILLSIDE AVENUE
Bachelor, one and two-bedroom suites. Wall-to-wall carpets. On bus line.
Phone 385-8454
P. R. BROWN and SONS LTD.
762 Fort Street 385-3435

1-BEDROOM APARTMENT, $110. 2460 Quadra. 384-0380, between 5-6 p.m.

CLOSE IN LARGE 1-BEDROOM, child or pet welcome, $120. 386-3896.

"NOW RENTING"
CARRIAGE HOUSE
1020 BURDETT ST.

Lovely new building, walking distance to town. Guaranteed no rent increase for two years. Featuring:
—wall-to-wall shag carpeting.
—balconies.
—free parking.
—coloured appliances
—2-door fridges.
—therapy pool and sauna bath.
ONE-BEDROOM, from $140
TWO-BEDROOM, from $175
Resident Manager, 384-4365
BROWN BROS. ON BLANSHARD
385-8771 anytime!

SIDNEY VILLA
2360 HENRY AVE. SIDNEY
Extra space available for your boat or trailer.
2 1-Bedroom Suites
Free parking, cablevision, heat, hot water, drapes. Wall-to-wall. Elevator. Controlled entrance. Laundry facilities on each floor. Near marinas, shopping plaza and senior citizens' centre. Sorry, no children or pets. Resident Manager, 656-4250 or 386-1508.

THE CORONA
1-bedroom suites from $115
382-0248.

CASA DEL GRANDE
1335 RICHMOND
One 1-bedroom, $130
Available July 1

Superior Spanish styling combined with all modern conveniences, makes this block RIGHT FOR YOU.
Call Resident managers, 383-4563

CASA DEL RIO
1535 JUBILEE
1-bedroom suite, $136, 4th floor, Available July 1
Located on quiet street, this unit has wall-to-wall carpet and all modern conveniences. Close to shopping centre, hospital and bus service.
Call Res. Managers — 382-9491
BUILDERS AND DEVELOPERS

YVONNE MANOR
2630 COOK ST.
NEW BUILDING, HIGH ON THE HILL, ON BUS LINE
Available now. 3 attractive 1 bedroom suites, 1 only 2 bedroom also 1 bachelor apartment with beautiful panoramic western view. Wall to wall carpets, coloured appliances, patios. Heat, cable and parking included at moderate rates. For appointments to view please phone 385-0967 or call at Apt. 102—2626 Cook St.

LARGE, 1-BEDROOM SUITE, $125, 2170 Haultain. 382-3720.

WELLINGTON MANOR
1670 FORT ST.

Excellent location, close to stores and transportation. Hardwood floors in all suites. Modern conveniences. Resident manager.
1-BEDROOM FROM $120
2-BEDROOM FROM $155
BROWN BROS. AGENCIES LTD.
385-8771 Anytime

DOVER HOUSE
1138 YATES STREET

Large one and two-bedroom suites. $135 to $176
Shag carpets; saunas; walking distance to City centre.
Resident manager, Ph. 384-6895 or Rental Agents:
P. R. BROWN AND SONS LTD.
762 Fort Street 385-3435

MARY MANOR
ROCKLAND AVENUE
2-bedroom suite in older home. Comfortable living with beautiful view and spacious grounds. $185.
Caretaker 384-2429
Suite 1-750 Pemberton Road
KER AND STEPHENSON LIMITED
385-3411

LARGE 2 BEDROOM SUITE. $135. Adults only. 2170 Haultain. 382-3720.

COLONY PARK MANOR
1680 Poplar
UNIVERSITY DISTRICT
1 Bedroom suites from $150 to $165
1-2 Bedrooms, $190.
SWIMMING POOL, SAUNA HYDROTHERAPY AND RECREATION ROOM
477-1711

OPEN HOUSE
BAYSHORE COURT
912 SELKIRK

NEW WATERFRONT APT.
Luxury living for reasonable rent
Close to downtown
Bachelor, 1, 2, and 3 BR suites.
592-7678, 385-0611, 386-0517
Abaco Property Management Ltd.

CAIRN VILLA
Beautiful park-like setting, all modern conveniences. 1 and 2 bedroom suites situated at Lampson and Old Esquimalt Rd. at Highrock Cairn Park. Mature child welcome. For further information, call Manageress, Mrs. Wood, 383-3739 or 477-5201.

1260 PEMBROKE $115
Nice 1 BR, stove, fridge, carpet and drapes. Includes heat, water and cablevision.
945 ESQUIMALT $125
Nice 2 BR, stove, fridge, covered parking, lovely view. Includes heat, water and cablevision.
382-9098 386-1361
Canada Permanent Rentals

SELF-CONTAINED SUITE $75. No pets. 383-2064.

MODERN, SPACIOUS, 2-BEDroom apartment second floor. Heat, water, cablevision and garage included. Mature couple preferred. $125. Sorry no children or pets. 382-4588, 384-7098, 2 p.m.-9 p.m.

MEARES APARTMENTS
1165 Meares Street
Bachelor apartment, roomy, comfortable, and reasonable, close in, cablevision, etc. Mature adults please. Mr. Browne, 384-6880.

1-BEDROOM FRONT SUITE ON ground floor. Small modern block. Quiet Gorge area. Free parking, laundry facilities, storage. Cablevision, heat included. Adults only. $130 per month. 479-7760.

GEORGIA MANOR—SIDNEY
1 bedroom suite. Includes heat, covered parking, cablevision, controlled entrance. July 1st. $121.50. Resident Manager, 656-1284.

WANTED: ROOM-MATE TO share 2 bedroom on Beech Drive with working girl,

300 APARTMENTS TO RENT UNFURNISHED

"Where tenants are people, not numbers on doors."

GLENWOOD APTS.
206 Oswego Street
Near Sea, park, and city centre in modern well maintained block.
1 BEDROOM $130.00
2 BEDROOM $139
Resident Manager 383-6508

PACIFIC SHORES
2181 Haultain
Spacious suites in quiet Oak Bay. Location near bus, shops and Jubilee Hospital.
1 BEDROOM $120
Resident Manager 592-6350

BRIERWOOD MANOR
465 Niagara Street
NEW, NOW RENTING
FIRST IN SPACE
This new building has some of the most spacious suites in the city featuring shag, wall to wall carpeting, 2 door fridges, etc. etc.
INQUIRE ABOUT OUR SPECIAL RATES FOR ALL ONE-BEDROOM SUITES.
SORRY 2 BEDROOMS AND BACHELORS ARE ALL RENTED.
Resident Manager 386-5355

FORT ELFORD
1410 Elford Street
A quiet block particularly recommended for mature adults. Large spacious suites in convenient location, heat, light, cablevision and laundry all included in rent. (Partially Furnished)
—NO EXTRAS
BACHELOR $125
Resident Manager 385-8228

HARRISON HOUSE
1417 Harrison Street
Modern new block on quiet street between Pandora and Yates for convenient transportation services. Special rates available for one year leases.
1 BEDROOM $130
Resident Manager 385-2205

MONTREAL TRUST
For information, viewing, transportation.
386-2111 1065 Fort St.

TUDOR ESTATES LTD.,
2030 Douglas St.

ST. MARGARETS
1830 Fern St.
If you have seen the rest then see the best. This new apartment building featuring:
—Indoor Pool
—Therapy Pool
—Rec. Room
—Saunas
PLUS cablevision, heat, wall-to-wall, custom drapes, harvest gold kitchens and controlled entrance offers:
1 bedroom from $139
1 bedroom and den from $156
1 only de luxe two bedroom (July 1) $196
Resident manager Suite 110, phone 385-0201 or assist manager, Suite 128, phone 388-9052.

LORD AND LADY SIMCOE
The Simcoes
"Victoria's Prestige Address"
One and two-bedroom
Furnished or unfurnished
Large heated pool in
Delightful Garden Setting
Saunas
Soundproofing
Wall-to-wall carpet
Free outdoor parking
Recreation room
Lounge
Cablevision
Controlled entrances
440-450 Simcoe St. 385-3111

BARRINGTON MANOR
2174 CADBORO BAY RD.
OAK BAY
Nice quiet building with all modern conveniences. Close to transportation, shopping centre and walking distance to beach. One bedrooms from $125 available immediately and two bedrooms from $150 July 1st. Resident Manager.
BROWN BROS
ON BLANSHARD
385-8771 Anytime!

LOOKING FOR SOMETHING different in apt. living? Look to Bellwood Place, 1125 Oscar St. Spacious stes. Featuring all modern conven.
Now available:
1-BR Ste.
1-BR Ste. with FIREPLACE.
Call today—Cong. res. mgrs., 384-1406, or Bayshore Realty Ltd., 388-6424.

LAMPSON ST. — AVAIL NOW, 1-BR apt., $110 per mo.
COOK ST., NEAR BAY — Modern 1-BR apt. avail now, $110 per mo.
DOWNTOWN — 1-BR apt. for imm. occupancy, $90 per mo.
COOK AT NORTH PARK — Ste. avail July 1, $55 per mo.
BOORMAN INVESTMENT CO. LTD.
1111 Government St. 386-9212

PARK, PACIFIC APTS. — 665 Niagara, near Beacon Hill Park. 2-BR ste. avail now, $170 per mo.
Resident Manager — 382-0278
BOORMAN INVESTMENT CO. LTD.
1111 Government St. 386-9212

JULY 1. MAIN FLOOR COZY 3-room suite, wall-to-wall carpet, park-like surroundings, reliable couple. 384-8278, 382-9470. 1270 Yates St.

2-BEDROOM APARTMENT, 10-minute walk from downtown. Heat and water provided. Cablevision. Married couples only. $125. 383-2822 or 592-0449.

NEAR JUBILEE HOSPITAL Camosun College. 2 bedroom apartment. Heat water $125. R. Matthews 385-5713, 386-1874.

$120. MODERN 1-BEDROOM suite. Living 20x12, dining 10x10, bed 12x12. Appliances, controlled entrance, close in, adults. 592-6555.

THE CHATELAINE
1-bedroom modern suite, $120. 2-bedroom suite from $150. 383-6809.

LARGE MODERN TWO-bedroom apartment. Madrone Manor, near Jubilee Hospital. Phone 382-6492 or 385-7873.

1-BEDROOM APARTMENT. Clean, reasonable, close to Beacon Hill Park, cablevision and carport. 384-6351, 382-8459.

GRANITE HOUSE
2100 Granite St., Oak Bay
1 bedroom suites from $125. Ph. 592-7673.

1-BEDROOM SUITE, VICEROY Apartments, 1009 Fairfield Road. Cablevision, free laundry, $115. 479-6024 or 383-7233.

1-BEDROOM SUITE, PETS AND children welcome, wall-to-wall carpets, drapes, heat, cablevision. $130. 383-7793.

1245 PANDORA. NEW 1-BEDroom suite. Phone 382-8636 after 5 p.m.

TWO-BEDROOM SUITE AVAILable. 1194 Esquimalt Road. 385-2564.

BED-SITTING ROOM, W/TH kitchen stove and fridge, cablevision. Ladies. $55. 592-7365.

1-BEDROOM APARTMENT. $120 monthly including cablevision. 944 Tattersall Drive. Apply No. 12.

BACHELOR SUITE, $78, SUITE B 2122 Cook Street. Utilities paid. 386-6678.

1 BEDROOM SUITE. $120. Adults only. 40 Boyd Street. 382-3720.

300 APARTMENTS TO RENT UNFURNISHED

SPRINGRIDGE APTS.
1235 BALMORAL
MODERN, COMFORTABLE AND SPACIOUS STUDIO SUITES, 1-4 BDR. AND STOVE—WALL-TO-WALL CARPET. WALKING DISTANCE TO TOWN. SPECIAL CONSIDERATION TO PENSIONERS.
$106 PER MONTH TO VIEW CONTACT STE. 101 — 382-1742

MADRONA MANOR
1955 ASHGROVE
CLOSE TO JUBILEE HOSPITAL. QUIET LOCATION. FULLY MODERN AND SPACIOUS. EXCELLENT CONDITION.
1-BDRM. — $125
2-BDRM. — $150
CONTACT RES. CARETAKER, 385-7872. IF TRANSPORTATION REQUIRED PHONE 384-8336.
A. BERNARD and CO. LTD.
655 Fort St. 384-9335

GRANADA COURT
1233 FAIRFIELD ROAD
PRESTIGE APARTMENT
One-bedroom suites from $140
Bachelor $125
—Billiard room
—Wall-to-wall carpeting
—De luxe suites with vanity and dressing room in master bedroom
—Hobby area
—Controlled entrance
—Soundproofing
—Corner suites with windows in dining area
—Sauna
—Bus passes door
—The most spacious suites in Victoria
RESIDENT MANAGER
385-7375
KER and STEPHENSON LTD.
385-3411

THE MARY STUART
1035 McCLURE
Top floor, quiet, large, one-bedroom suite in new Fairfield apartment. $141.
Mature adults only. No pets.
Resident Manager, 384-8223
Diamond Developments Ltd.

SIDNEY VILLA
2360 HENRY AVE.
SIDNEY
Extra space available for your boat or trailer.
2 1-Bedroom Suites
Free parking, cablevision, heat, hot water, drapes, wall-to-wall. Elevator. Controlled entrance. Laundry facilities on each floor. Near marinas, shopping plaza and senior citizens' centre. Sorry, no children or pets. Resident manager, 656-4230 or 386-1808.

DARDENELLES
1445 Fort 386-0467
1-bedroom suites $130
2-bedroom suite $160
(Small child welcome)
No Pets
Balcony, drapes, W-W carpets, colored appliances, parking, elevator.

OSTERLEY COURT
1520 RICHMOND. NEW Soundproof concrete floors. Controlled entrance. Wall-to-wall carpets, drapes, cablevision, electric heat, parking included.
1-bedroom, $130 and $137
2-bedroom, $165 and $170
Resident Managers
386-1767 or 477-0162
Sorry, No Children or Pets

AVAILABLE NOW
The best rental value in town, spacious, sparkling, modern, 2-bedroom suite, only $148. Elevator, balcony, free heat, parking, cablevision, laundry. Close to Jubilee Hospital and downtown. Excellent bus and shopping facilities. Mature adults only, call manager, 382-6508, 1760 Fort Street.

CENTRALLY LOCATED; 2 BEDrooms and bathroom, large living room with real fireplace, separate dining room, kitchen; freshly decorated and new wall-to-wall carpeting; cablevision; high up with outstanding view; large balcony; rent $300. Phone 382-3770 or Ker and Stephenson Limited for appointment.

EL DORADO APTS.
1401 FORT ST.
Spacious apartment, 2 bedrooms, nice view, newly decorated. Quiet well managed block, convenient to town. Heat, laundry, cablevision, $130. Also de luxe suite, wall-to-wall carpeting, $140. Adults only, no pets. Mrs. French. 385-3061.

— THE ROYAL SCOT —
425 QUEBEC ST. — PH. 385-3543
New apartment building with furnished suites; indoor pool, hydrotherapy pool, saunas, shag carpets, underground parking, laundry, games room. P. R. BROWN and SONS LTD.

TIDELINE APTS.
1470 Dallas Road
On the Waterfront
1 ONLY, 1-BEDROOM, $130
Resident Manager, 382-5851

LARGE LIVING ROOM, dinette, kitchen, bathroom, in modern block, near Queen Victoria Hospital. Cablevision, laundry room, 2 bedrooms, $140. 1 bedroom, $120, furnished, $140. Adults. 386-2305.

ATTRACTIVE, NEWLY-decorated self-contained, 2-bedroom suite in large older home. Cablevision. Near Park and buildings. Adults. No pets. $115-$125. 382-9973.

SPACIOUS SUITE, ENTIRE lower floor of large house. Living room with fireplace, 2 bedrooms, kitchen, bathroom, 2 private entrances, garage for small car, ideal for 3 adults. $135. 388-9364.

$105 — UPSTAIRS DUPLEX, clean, 1-bedroom suite, fridge, stove, heat, water, cable, included. Reliable couple married working or mature women, no smoking, no pets. July 1st. Phone 385-5505.

ROYAL ARMS APARTMENTS
1300 YATES STREET
CHILDREN COUNTED
1-BEDROOM SUITE FROM $135
BACHELOR SUITE $107.50
Phone 386-1628

COMFORTABLE BACHELOR suite, central location. Mature adults preferred. Available 1st July.
Royal Trust 388-4311

2-BEDROOM APARTMENT, front view, in Esquimalt, cablevision, heat and drapes, supplied. Adults only. No pets. $135. Immediate possession. 385-5982, 478-2481.

OAKLAND MANOR
Hillside at Cedar Hill Road
Wall-to-wall, cablevision, balcony. De luxe 1-bdrm. suites, from $125. Adults. Ph. 383-4808 or 386-9266

AVAILABLE JULY 1ST. 2-BEDroom suite. $120. Including stove and fridge. Lakeview Apartments, 1220 Goldstream Avenue. 478-2513.

FAIRFIELD 2-BEDROOM SUITE with dining room and den, sea view, available July 1. Phone after 5. 385-1658.

ROCKLAND AVENUE
Deluxe 1-bedroom, $115. Quiet, cosy. Fireplace, guest room. Elderly or business lady. 386-1007.

QUADRA-HILLSIDE AREA
1-bedroom apt., frig, stove, drapes, cablevision supplied. 384-0116, or apply 2548 Quadra.

3 BEDROOMS, VERY MODERN flat, garage, Jubilee Hospital area, including heat, $175. Adults with references. Now vacant. 477-2466.

1-BEDROOM STOVE AND fridge supplied, $95 a month. 384-7156.

ESQUIMALT — 2 BEDROOMS — range, fridge, cablevision. 16 June. $123.50. Royal Trust Co. 388-4311.

2-BEDROOM SUITE, QUIET TENants only. Apply 402 Moss St. or phone after 5 p.m.: 383-7870.

1-BEDROOM SUITE, SELF-CONtained. Fairfield area. 384-1848 after 5.

ONE-BEDROOM SUITE, 4TH floor, $140. Oak Bay Avenue. 598-3862.

300 APARTMENTS TO RENT UNFURNISHED

THE SEAGATE
H
E
S
E
A
G
A
T
THE SEAGATE

707 ESQUIMALT ROAD

ON VICTORIA'S HARBOR WATERFRONT WITH VIEWS OF HARBOR, OCEAN, AND OLYMPIC MOUNTAINS

WITH VERY LARGE INDOOR HEATED SWIMMING POOL AND HYDROTHERAPY POOL

WITH RECREATIONAL FACILITIES BEYOND COMPARISON ON VANCOUVER ISLAND

A FULL SCALE HEALTH SPA WITH PROFESSIONAL STAFF

WITH LANDSCAPED GROUNDS AND A LARGE WATERFRONT COURT YARD

ALL PARKING IS INDOORS AND OUT OF SIGHT

ALL SUITES HAVE LUXURIOUS LONG SHAG CARPETING THROUGHOUT

EARLY VIEWERS HAVE FIRST CHOICE FOR WATERFRONT AND VIEW SUITES

ADULTS ONLY
NO PETS

REASONABLE RENTAL RATES
ONE BEDROOM SUITES
$139 - $160
TWO BEDROOM SUITES
$180 - $195
FOR RENTAL INFORMATION PHONE RESIDENT MANAGER, 383-1731
OFFICE 388-6100

Diamond Developments Ltd.

GREENLEEVES APTS.
2523 WARK ST.
You must see these bachelor suites renting at $110 and one bedrooms at $125 per month. View building with heat, w-w carpeting, cablevision included. Quiet location. Resident Manager. Sorry no pets.
BROWN BROS.
ON BLANSHARD
385-8771 anytime!

NONALEE MANSIONS
2626 COOK ST.
HIGH LOCATION
ON BUS LINE
Available July 1st. 1 only 3rd floor lovely 1-bedroom suite, panoramic view of mountains and sea. For appointment to view phone resident manager at 385-0967.

ELMWOOD TERRACE
1399 STANLEY
1 and 2-bedroom suites, adults only, billiard room, wall-to-wall carpeting, controlled entrance, sauna, cablevision, drapes, electric heat. $130 per month. Phone Resident Manager, for our low rents, 384-1780.

WHY HUNT?
JUST CALL
STERLING RENTAL AGENCY
383-7171
NO FEE TO TENANT

ON THE OCEAN
VICTORIA'S QUIETEST BLOCK
LARGE PATIOS
1-Bedroom $145
2-Bedroom $175
DUNSMUIR HOUSE
(off Esquimalt Rd.)
831 Dunsmuir Rd. 388-4943

UNIVERSITY DISTRICT
TARA COURT
3880 SHELBOURNE ST.
Spacious 2 bedroom suite $156. Patio, oak floors, Small pets considered.
477-3038 386-7721
Investors Syndicate Realty Limited

THE BELGROVE
1505 Belcher, corner Oak Bay Ave., close to shopping, very large deluxe 2-bedroom second floor; 1-bedroom top floor. Adults. Hardwood floors, elevator, drapes, free cablevision, parking. Resident manager. Mrs. Ela Wyle. 382-7405.

DUNCAN
"The Cedars". 380 Brae Road. One-bedroom $130-$134. Two bedrooms, $155-$165. W-W carpet, drapes, colored appliances, elevator, cablevision, sauna, free parking. Close to shopping. 748-1583.

CHATEAU ROCKLAND
1 bedroom, wall-to-wall, balcony, drapes, $135. Vacant.
1 bedroom, choice top floor corner suite, $145. Vacant. 1025 Linden Ave. 385-6984.

FOR RENT
Simpsons-Sears Area. Modern 2 b.r. ste. $165. to include light heat, water. Stove, frig. Fully carpeted. For viewing and further information, call 382-3921.

ONE-BACHELOR SUITE. IMMEdiate occupancy. $88 month. Available July 1st. 1-bdrm. bedroom, $105. Please apply at 425 Wilson Street, Apartment 10. 383-6867.

ARLINGTON COURT. 386-2029
Large corner 1-bedroom suite. Carpeted, top floor, $140, or bachelor suites. Hardwood. $105 up. Free laundry. 430 Michigan.

ONE-BEDROOM SUITE, VERY clean, with balcony, close to everything. Fridge and stove. 385-1834.

PARK LODGE APARTMENTS — 912 Heywood, facing Beacon Hill Park. 1 bedroom suite, $125, garage $7. 382-4464.

SEARS AREA
1 BR $125. Heat, Hot Water and cable included. Manager 382-8291 or Western Homes Ltd. 382-9313.

2-BEDROOM SUITE, HEAT, cable, water, washing. $145. Corner upstairs suite, adults only. 3661 Shelbourne. Phone 592-3663.

LARGE 1-BEDROOM SUITE, central Esquimalt, heat, cable and laundry. 383-3840.

1-BEDROOM SUITE, UTILITIES included. Older people preferred. Available July 1st. $100. 386-4314.

ONE-BEDROOM, NEAR GLANford and Carey, $85, including utilities. 479-7904 or 477-5719, Sunday.

BACHELOR SUITE, $85, NEAR Simpsons-Sears. 382-3720.

PANDORA, 1140. BRIGHT 2-ROOM bachelor, $66. 1 person. 384-3861.

300 APARTMENTS TO RENT UNFURNISHED

P. R. BROWN RENTALS
"The People to See — P.R.B."

1-BEDROOM SUITES
$115—Sunridge Apts., 1244 Balmoral Rd. Ph. 383-5555.
$115—Grant Heights Apts., 1265 Grant St. Ph. 384-3428.
$115—Rosewood Apts., 2558 Quadra St. Ph. 388-4838.
$115—Mountain View Apts., 614 Esquimalt Rd., 1 child welcome. Ph. 385-0435.
$124—Senator Apts., 1765 Oak Bay Ave. On bus line. Ph. 388-4801.
$130—Carolwood Apts., 1381 Pandora Ave. W-W carpet, controlled entrance, top floor, on bus line. Ph. 382-1498.
$130—Oakview Manor, 3420 Quadra St. W-W, 3 mins. to supermarket; on bus line. Also bachelor suite, $115. Ph. 383-9393.
$129—Cherry Blossom Court, 310 St. James St. New block; w-w; close to shopping, sea and on bus line. Ph. 382-4546.
$130—Royal Lynnwood Apts., 1310 Hillside Ave. Also bachelor suite $107. W-W On bus line. Ph. 385-8454.
$131—Central Manor, 1230 Fort St., small, modern block; close to city centre. Also bachelor suite $107. Ph. 382-7505.
$135—Dover House, 1138 Yates St. Short shag w-w carpet; controlled entrance. Ph. 384-6895.
$139—Villa Royale, 964 Heywood Ave. Ph. 383-9382.

2-BEDROOM SUITES
$130—1539 Monterey Ave. Large 2-bedrm. Ph. 598-4743.
$140—Royal Inglewood Apts., 2100 Richmond Ave. Ph. 388-5246.
$150—Carolwood Apts., 1381 Pandora Ave. Ph. 382-1498.
$160—Royal Lynnwood Apts., 1310 Hillside Ave. Top floor front. Ph. 385-8454.
$176—Dover House, 1138 Yates St. Ph. 384-6895.

P.R. BROWN and SONS
762 Fort St. 385-3435

YORK MANOR
121 RENDALL
DE LUXE SUITES
WALL-TO-WALL CARPETING
COLORED APPLIANCES
ELEVATOR
THERAPEUTIC POOL
FREE OFFSTREET PARKING
INCLUDES HEAT, WATER AND CABLEVISION
BACHELOR SUITES FROM $114
ONE BEDROOM FROM $132
TO VIEW
384-1214 or 386-1361
CANADA PERMANENT RENTALS

KIRKCALDY APTS
575 MARIFIELD, OFF GOV'T
Close to Parliament Buildings and PARK. Very quiet setting
2 bedroom from $160
Children considered
Resident Manager, Ste. 210
Phone: 388-4874 anytime

SWIFTSURE APTS.
540 RITHET ST.
1 bedroom from $130
2 bedroom from $160
Bachelor from $110
1 block from Dallas Road
Close to Safeway banks and bus line. Large roomy suites, concrete floors, wall-to-wall carpets, drapes, cablevision. Free parking.
Children considered.
Resident Manager, Ste. 208. Phone 384-1004 anytime.
Barrington Enterprises Ltd.
For further information on the above call 384-4128 weekdays 9:00-5:00. Transportation available.

RITHET PLACE
500 Rithet St., 385-2559
NEW, MODERN SUITES
Only block from Dallas Rd. waterfront.
1-Bedroom $125 and $145
2-Bedroom $155
3-Bedroom $195
Small Child Welcome
Wall-to-wall carpets, drapes, electric heat, cable TV and parking included.

CRESTWOOD APARTMENTS, 2330 Cook Street. Available now cute 1-bedroom, 3rd floor apartment, hardwood floors, vanity bath, coloured appliances, close in on bus line, heat, cable, and parking included. In low rent of $112. No pets or children. To view please phone 382-0381.

$115
1—Bedroom — Top Floor
ROSEWOOD APARTMENTS
2558 Quadra Street
Ph. 388-4838
P. R. BROWN AND SONS LTD.
762 Fort Street 385-3435

ROYAL ANN MANSIONS, Corner Quadra and Burdett, most desirable, quiet central block in the city, large corner 2-bedroom suite, 1st floor, electric fireplace and cablevision. $135. Phone resident manager, 386-9393.

TWO 1-ROOM APARTMENTS and one 2-room apartment, furnished and unfurnished, $55-$85. Phone after 6 p.m. 382-5621.

SOUTH OAK BAY, SEA VIEW, large upper 2-bedroom suite, many extras, $225. 598-1404.

ONE-BEDROOM APARTMENT IN Oak Bay, elevator, cablevision, laundry. $118. 592-0255.

301 APARTMENTS TO RENT FURNISHED

MAY WE HELP YOU?
Why not make use of our detailed knowledge to find the apartment you really want? We will gladly drive you to see a wide selection of furnished or unfurnished apartments in any District of your Choice
No Fee to Tenant
Sterling Rental Agency
206 Kresge Bldg.
1164 Douglas St., at Fort
383-7171
Open 9 a.m.-9 p.m.
Including Saturday

2 BEDROOMS, HARBOUR VIEW, ground level, fully furnished in Danish modern, twin beds and double. Available for July and August, $175 per month. To view call 386-1719 after 5.

SEMI-FURNISHED SUITE 2 rooms and bath, self-contained, automatic heat and hot water. Close in, middle-aged tenants only (second floor). $75 per month. July 1. 382-4215 or 382-4262.

1-BEDROOM CLOSE TO PARK, sea and shopping centre. Heat light, water included with cablevision (quiet person only). $90. 1032 Oliphant. Call evenings, 383-8365. Available July 1.

OAKLAND MANOR
Hillside at Cedar Hill Road
Wall-to-wall, cablevision, balcony. July 1, de luxe 1-bdrm. suite, $160. Adults. Ph. 383-4808 or 386-9266

LARGE BACHELOR SUITE fully furnished suitable for working girl, near to town, Rockland area, $105. All utilities included. 386-5381.

LARGE 3 ROOM SUITE TO rent, half block from Jubilee, working couple, $130 inclusive. Phone 382-0408 or 385-0893.

301 APARTMENTS TO RENT FURNISHED

ENJOY WATERFRONT LIVING
LOVELY SANDY BEACH
Reduced Rent. New Furnished Suite with new color TV.
Bachelor, 1, 2-BR Suites
Bayshore Court 912 Selkirk Ave.
386-0317, 592-7678, 385-0611
Abaco Property Management Ltd.

ESQUIMALT, CLOSE IN
The following modern apartments have electric fridges and ranges plus main furniture and all usual amenities. AVAILABLE NOW.
$130—for 2 bedrooms, 4½ rooms
$135 for 1 bedroom, 3½ rooms
DICKIE AGENCIES LTD.
382-4312 Res. Manager 382-6848

FAIRFIELD — OLD LOWER DUplex near sea, bus, and stores; Clean, comfortable; natural surroundings; large living room, 1½ bedrooms, kitchen with good electric stove, etc. Bathroom has shower; no tub. One or two quiet persons only. Pet welcome. $85 plus heat. 385-7303.

CLOSE-IN, FAIRFIELD AND Cook area, 1 main floor bed-sitting, with kitchen and bath, $95. Two 1-bedroom, upstairs, new tiled baths, $95 and $120. All newly decorated, heat, water and garbage included. Responsible tenants only. 477-5037.

THE ROYAL SCOT
425 QUEBEC ST. — PH. 385-3543
New apartment building with fully furnished studio suites. Color TV, linens, dishes, indoor pool, whirlpool, sauna, laundry, games room and underground parking.
P. R. BROWN and SONS LTD.

One bedroom, living room, bathroom and kitchen; completely and well furnished; suitable for one person; secluded; residential area; wired for cablevision; separate entrance; rent $150. Phone 382-3770 or Ker and Stephenson Limited for appointment.

1-BEDROOM CLEAN SUITE. Quiet tudor house. Beautiful garden, view, stove, fridge, cablevision, garage. Aug. 1st. $120. Quiet working lady. Tattersall. 385-8461.

JULY 1 — SUITE IN PRIVATE home in Quadra-Cloverdale area, for responsible working person. Phone 384-1817 after 5 p.m.

NEWLY FURNISHED MODERN bachelor suite, semi-private bath. All utilities. Free parking. One lady only. $70. Burdett and Cook. 384-7302.

GIRL AROUND 20, INTERESTED in health food, to share a two-bedroom apartment, near Victoria high school. 386-6514. After 5:00 p.m.

1-BEDROOM APARTMENT. Heat, light, water, cablevision included. $125. Available July 1. 382-9505. 1318 Ivy Place. Please phone after 6 p.m.

AVAILABLE JULY 1. 1-BEDroom suite, close to Government buildings and Queen Victoria Hospital. Laundry, cablevision, adults only. $102. 384-9660.

AVAILABLE JULY 1ST. JUBILEE area. Fully furnished, self-contained 1-bedroom suite. $135 388-7657.

FURNISHED ONE-BEDROOM basement suite, private entrance. $85. Apply Saturday, Sunday after 5. 382-6861.

FIRST OF JULY. SPACIOUS 1-bedroom apartment. Estevan Shopping Centre. $110. Unfurnished, $105. 382-5856 after 6.

1-ROOM SUITE, $30 PER month. Ground floor. Close in. Suitable for pensioner or retired person. 477-5049.

SUBLET JULY AND AUGUST, 1-bedroom furnished apt., near university, sauna, rec. room, $138. Gail evenings 592-0197.

LARGE LOWER DUPLEX. 1-bedroom. Oil heat. Rent $75 per month. Phone 382-5178 between 6:30-5 p.m.

MODERN, NICELY FURNISHED, 1-bedroom suite, centrally located $145. Everything included except Hydro. 477-2101.

ROCKLAND AVENUE
Deluxe 1 bedroom, $115. Quiet, cosy. Fireplace, guest room. Elderly or business lady. 386-1007.

CLOSE-IN 3-ROOM SUITE, BATH, gas range, fridge, light and heat. $125. Adults. 243 Kingston, visit 2 to 6.

LARGE ONE-BEDROOM SUITE in quiet 5-plex. Near Central Park. Utilities included, $110. 385-6624.

QUIET BUSINESS GIRL SHARE large apartment. $60 month. 385-6520.

FAIRFIELD, CLEAN, QUIET suite, mature adults only, occupancy July 1. 384-5328.

IN VANCOUVER AT ARBUTUS and 1st. 1-bedroom, sleeps 3. 6 weeks from July 1. Phone 592-6364.

2-ROOM SUITE, NEAR BEACON Hill Park and stores. $70. Ladies only. Available July 1. 388-5857.

DUPLEX TYPE 1-BEDROOM, living room with fireplace, private entrance. References. 385-3850.

2-ROOM SUITE, REDECORATED. Furnished. Sink, stove, fridge. Fernwood area. $70. 384-9309.

3 BEDROOMS, TO SUBLET JULY-Aug'st. Hillside Shopping area. $180. 592-3022.

AVAILABLE JULY 1, UPPER duplex, 1-bedroom, close to town. $125 per month. 382-2871.

ONE-BEDROOM, FULLY FURnished suite; heat, cablevision, water included. Close in. 384-7338.

MODERN 1 BEDROOM AVAILable July 1. $105. Adults. Evenings. 382-4360.

1-BEDROOM APARTMENT. $100 per month, modern, near Naden. 383-9857.

2-BEDROOM SUITE FOR RENT, 1512 Fernwood Road. $120. 385-7654, 385-4967.

BACHELOR SUITE, ALL UTILIties, working girl only. Close to town. $75. 656-1039.

BACHELOR SUITE LADIES only, self-contained near Jubilee Hospital. 658-8028.

JAMES BAY, LARGE UPPER one-bedroom. $110. 478-5829.

LADY WILL SHARE OUTSTANDing home, Esquimalt. $70. 386-1730.

BACHELOR SUITE, 343 MICHIgan Street. 658-8814.

COOK BAY, FURNISHED BACHEfor suite, ladys only. $75. 383-1840.

2-ROOM SUITE, FURNISHED. $75 a month. 385-8360.

$90. 1-BEDROOM, SELF-CONtained, July 1st. 386-6275 5-7 p.m.

$60. BEDSITTING AND KITCHen, lady, July 1. 386-6275, 5-7 p.m.

302 APARTMENT FURNITURE TO RENT

Three Rooms from
$30 per month
STANDARD FURNITURE
382-5111
Immediate Delivery

RENT OR RENT TO OWN
383-2435
Individual rooms or room groups. TVs and stereos. 24 hr. phone service
MAIS FURNITURE
1821 COOK
RENT A WASHER-SPINNER
or Portia Dryer from
BUTLER BROTHERS
1720 Douglas 385-3832
(ACROSS FROM THE BAY)

303 APARTMENTS WANTED

MATURE YOUNG WOMAN would like bachelor suite or housekeeping room. In Colwood-Langford area. 478-4558.

PROFESSIONAL MAN WISHES to sublet bachelor apartment for July. Prefer near Pilot Station. Victoria Press, Box 670.

AUGUST 1ST, 1-BEDROOM. JUBILee area. Enclosed parking. Carpets, cable, laundry. 385-6385 after 6 p.m.

306 DUPLEXES TO RENT

SIDE-BY-SIDE 3-BEDROOM DUplex, 1½ bath, double carport. July 1. 478-7178.

1-BEDROOM DUPLEX NEAR Portage Inlet, available July 1st. 479-3670.

$99. 3-ROOM SIDE DUPLEX, self-contained, Fernwood. Adults. 382-9514.

2-BEDROOM DUPLEX, STOVE and fridge. $130. No dogs. 479-6421.

306 DUPLEXES TO RENT

MODERN 3 BEDROOMS
Situated in a convenient area in Esquimalt. School, shops and transportation close. Liv. Rm. with F.P., large kitchen, 3 bedrooms, full basement, OOM heat. $170 per month. Available July 1st or sooner. Call Peter Bardon, 598-5287.

SPACIOUS DE LUXE 2-BEDroom unit with scenic-rural view, from living room, dining room and breakfast area. Fireplace, wall-to-wall carpeting, coppertone kitchen and laundry appliances. Heat and hot water included, at $190 month. 652-3498.

842 PARKLANDS — SIDE BY side, 4 bedrooms, stove, fridge, washer and dryer. $225.
1729 BAY ST. — 2 Bedrooms. No stove or fridge. $130.
Swinterton, Stewart Clark, Ltd. Rental Agents 385-2481

AVAILABLE IMMEDIATELY, modern 2-bedroom. Stove, fridge, carpets included. Located off Esquimalt Road. Ample parking. No pets. Only responsible tenants need apply. 385-0991 or evenings 477-8921.

UPPER 2-BEDROOM DUPLEX, $85. Available July 1. New side-by-side 3-bedroom, $165. Also one-bedroom suites in new apartment from $128. All utilities included. One child welcome. Available immediately. 477-2473, 388-9791.

SPACIOUS 3-BEDROOM, 2-bathroom. Complete privacy. Superb sea-view. Fireplace, built-in bar and basement. Scope for garden lovers. Oak Bay. $200 per month. August 1st. 598-2096.

CONVENIENT LOCATION
1-BEDROOM, COMBINATION LIVING ROOM AND KITCHEN ALL UTILITIES INCLUDED. $115 PER MO. MARLIN AGENCIES LTD. 598-4564.

2 BEDROOMS, STOVE, FRIDGE and drapes. Full basement, carport and sundeck. Close to schools, bus, stores. After 5 p.m. weekdays, anytime weekend. 382-2791.

SIDE BY SIDE 2-BEDROOM. Walking distance. Full basement. Fireplace. Garden. Adults only. References required. Available August 1st. 383-7983.

UPPER DUPLEX, UNFURnished, with sea view, fridge, stove. Middle-aged couple preferred. No pets or children. Near park. 382-3226.

3 BEDROOMS, LARGE LOT, 1½ bathrooms, Available July 1st. $175 — $185 per month. Langford. Phone Rhynhard Developments Ltd. 384-1711, 478-1983.

2-BEDROOM LOWER FRIDGE, stove, fireplace, parking. Small child accepted $150. 592-9103 evenings.

1117 NORMA COURT. LOVELY 2-bedroom with utility room. Completely renovated. $140 per month. 384-9533.

2-BEDROOM SUITE, NEAR BUS and shopping centre. Partly furnished. Available July 1st, $90. 386-2544.

2 BEDROOMS
Upper suite, Town and Country area, $165 including all utilities.
Phone D. Fraser, 477-2922.

VERY ATTRACTIVE LOWER DUplex, with large rooms, reasonable rent to considerate tenants. 386-7274.

2 — 2 BEDROOM DUPLEX — fridge and stove included. One up and one down. Lower $125, Upper $130. Call 656-3602.

2-BEDROOM UPPER SUITE, heat and water supplied, Hillside-Quadra area. $120. 382-5881, 382-4542.

ATTRACTIVE ONE-BEDROOM duplex, near Beacon Hill Park. Ideal for retired couple. $80. Royal Trust. 388-4311.

UNFURNISHED 2-BEDROOM side-by-side duplex. View Street. Oil stove. July 1. Apply Ste. 1, 1208 Ormond Street. 386-0432.

3-BEDROOM, ESQUIMALT DISTRICT. Stove, fridge, and water included. 3 years old. $190 a month. Available July 1st. 386-6474, 9-5.

1 BEDROOM UPPER DUPLEX, 816 Princess Avenue, water and heat supplied. Middleage people preferred. $100. 383-5788.

JACKLIN RD., MODERN, SPAcious 2-bedroom. Oil furnace, cablevision, fridge and stove. End July. 478-5260, 478-2225.

2-BEDROOM, STOVE, FRIDGE, quiet area. $145. Adults. 598-4060 evenings.

SIDE DUPLEX, 5 ROOMS, 3 bedrooms. Free heat. 1289 Centre, near Vic High. $140. 382-8066.

UPPER 1 BEDROOM DUPLEX, stove, frig, heat, water included. $100. Adults only. 383-6786.

FURNISHED 2-BEDROOM lower, $160, all found. 385-3038 or 479-1023.

TO SUBLET: ONE BEDROOM, furnished duplex July and August. 385-0351.

2-BEDROOM SIDE-BY-SIDE DUplex for rent. 383-0876.

310 HOUSES TO RENT UNFURNISHED

$185
1224 FAIRFIELD ROAD
3-bedroom house. Available immediately. Large living-room, dining room; basement; small garage; OOM. Nice landscaped grounds. 1-year lease.
P. R. BROWN and SONS LTD.
762 Fort Street 385-3435

VERY CLEAN, WELL-KEPT 2-Bdrm. home. Basement with rumpus room or BR. Oil furnace. Private rear yard. Enclosed garage. $210 p.m. Available July 1. Phone A. S. PELLAND at D. F. HANLEY AGENCIES LTD., 385-7761

OVERLOOKING PATRICIA bay. July 1. Carpeted throughout. 2 bedrooms, 2 bathrooms, large living-dining, fireplace, den, utility, double carport, shed. Ideal for middle-aged couple. References. $150. 656-3845 or 656-1679.

1½-YEAR-OLD 3-BEDROOM COMpact home on quiet street in Gordon Head. Delightful layout, carpeted throughout, no basement, available July 1. $185 monthly. Explorer Developments, 382-4218 (office), 386-0471 (residence).

10 MILE POINT
Lovely 3 BR with stove, fridge, w to w carpeting and drapes. Beautiful view of sea and mountains. $265 per month.
DON STRIPLING 386-1361
CANADA PERMANENT RENTALS

TILLICUM AREA. IDEAL FOR retired couple. Newly redecorated 1 bedroom house with legal basement suite which you can rent or i will. Long term to responsible people. July 15th. 386-7272.

EXECUTIVE HOME, SEA AND Beacon Hill Park view, 4 plus bedrooms, den with fireplace, separate dining room, drive-in garage, part utilities. $285. Lease. References. 383-6385.

CLEAN, JAMES BAY, 4 OR 5 bedroom home, full basement, automatic heat. No objection to children. Responsible tenants only. View Saturday or Sunday 2-4. 619 Niagara.

AVAILABLE ON WEEK TO week basis, downtown location, 1177 Fort Street, large older home, $55 per week. Some furniture, fridge and range. 598-4219.

EXECUTIVE HOME ON BEACON Hill Park, living and dining rooms with fireplaces, 3-4 bedrooms, 2 full baths, garage, adults. $250. 382-8947.

864 LESLIE — 3 BEDROOMS. Stove, fridge, washer and dryer. Electric heat. $225.
Swinterton, Stewart Clark, Ltd. Rental Agents 385-2481

SECLUDED 4-BEDROOM OLDER home, 1.4 acres. Beside Cedar Hill golf course. 3 months only, $150 per month. 384-1978.

TWO BEDROOM BASEMENT home, available now. Rent $125. Byron Price and Associates Ltd. 385-2456.

2-3 BEDROOM

240 BUSINESS OPPORTUNITIES

EARN MONEY IN SPARE TIME

Men or Women to re-stock and collect money from New Type high quality coin-operated dispensers in your area. No selling. To qualify, must have car, references, $1,000.00 to $3,000.00 cash. Seven to twelve hours weekly can net excellent income. More full time. We establish your route. For personal interview write: including phone number

B.V. DISTRIBUTORS LIMITED
Dept. "A"
1163 Tecumseh Road, East
WINDSOR 20, Ontario

NEW TO TOWN? INTERESTED IN A PROFITABLE BUSINESS?

Owners are returning to the old country and must sell an interesting and profitable restaurant. Without close competition and open days only. It is clean, modern and well equipped. Full disclosure of volume, P and L statement, to serious minded buyers. Price $28,500. MLS. Dial Don Robertson, 385-9765. Charman Pacific Realty Ltd.

BRAND NEW STORE PLUS 2-BR HOUSE
2115 KEATING X RD.
CENTRAL SAANICH
Don't pass this one up if you are looking for a small business property. Consists of 1 full acre industrial zoned on very busy street. Improvements include 12-year-old, 2-bedroom full-basement home, outbuildings, and brand new grocery store just recently opened. Drive out, buy a box of fresh strawberries and have a look around — this could be for you
TRADES CONSIDERED. Call
C. M. (BUD) FORBES
652-2950 386-2111
MONTREAL TRUST

BY OWNER
GENERAL STORE
WITH 3-BEDROOM APT.
On busy tourist route in Saanich near Butchart Gardens. Large local clientele. Growing business. Real potential. Newly painted outside, exciting opportunity for enterprising family. Buses to all schools. Excellent first mortgage with Credit Union. Owner will take second mortgage. About $8,000 cash required. 479-2389.

FISH AND CHIPS, OAK BAY
GOOD INCOME
TOP LOCATION
The IDEAL Husband and wife situation. Practically NEW EQUIPMENT. Cannot be replaced for asking price. Can be operated for 4-5 Hrs. Daily. Closed Sunday. Profit statement available for your inspection. Good lease with option. REAL BUY at ONLY $14,000
JOHN BISHOP 479-1667
RES: 656-2308
J. H. Whittome and Co. Ltd.

THE BEST UP-ISLAND PROPERTIES ARE LISTED WITH:
IRA FREEDMAN of
JACK MEARS
OAK BAY REALTY LTD.
386-2291 or 592-0511
1—Twelve unit Motel. Gross over $31,000. Good living quarters.
2—Three Hotels — Excellent Producers — All reasonably priced and with good terms.
PLEASE CALL FOR A CONFIDENTIAL APPOINTMENT

MEN'S CLOTHING STORE
A DOWNTOWN STORE WITH EXCEPTIONAL MODERN INVENTORY. VERY NICE DISPLAY STANDS AND COUNTER. ALSO NEWLY CARPETED. OCCUPANCY COULD BE IMMEDIATE AS OWNER IS LEAVING VICTORIA. FOR FURTHER INFORMATION CALL:
TED RADWAY
388-4271 477-6176
J. H. Whittome and Co. Ltd.

STORE TO RENT
BEACON PLAZA MALL
SIDNEY
HOBBY SUPPLIES. BOOK STORE. SHOE REPAIRS LEATHER GOODS. OPTOMETRIST. PHYSICIAN ETC. PHONE EVENINGS. 592-6282.

FUN AND PROFIT TOO
If you like parties and conventions —and can spare an hour or so per day for supervision this specialty rental and catering business might suit. No food preparation. Clean, easy operation. Long established and great growth potential. Full price $10,000 for stock, equipment, lease and business already booked. Unique operation—unique opportunity. FRANK OLIVER, BLOCK BROS. REALTY LTD., 386-3231 or 383-6904.

WELL-ESTABLISHED BEAUTY SALON
This salon has been operating for a number of years very successfully and is located in a very central location. Ideal situation for owner-operator or aggressive partnership. Asking $6,000 with terms. For further information, Call:
JOHN BARTON 385-7761 or 477-4184
D. F. HANLEY AGENCIES LTD.

THERE IS STILL TIME BEFORE TOURIST SEASON
to invest in a good Hotel or Motel in Victoria!
Prices range from $215,000-$2,400,000 Complete details and statements available by calling for a confidential interview.
IRA FREEDMAN of
JACK MEARS
OAK BAY REALTY LTD.
386-2291 or 592-0511

COMMERCIAL BUILDING
PRIME DOWNTOWN LOCATION
3,000 sq. ft. on street level plus offices above. Suitable for use as a clothing or sporting goods retail store, real estate office, picture gallery or whatever else you have in mind. Excellent investment return possible. Full price $85,000.
HARRY WOOD or KEN WRIGHT
386-1361 anytime. Canada Permanent Trust.

CAR TOWING BUSINESS WITH two fully equipped trucks and a good storage lot. Makes money now and can make much more. Priced at $14,500. Terms available. For further information call TED WILKINSON or OLIVER DOUGLAS at 382-4251 anytime.
RITHET AGENCIES LIMITED
714 Fort Street

MOTEL
Calpine Motel, Central Saanich. Key location, currently showing minimum 16%, includes land & property for expansion or commercial development. Contact Anglo-Canadian Management, No. 200 — 1070 Douglas. 384-8071.

COFFEE SHOP
A real going concern — owner must sell, leaving for Eastern Canada. Licensed premises — seats 40. Marina location — Asking $8,500. PAULINE BROOKES — JESSIE McGRATH 384-8001.

GRILL AND COFFEE SHOP, VICTORIA. Showing excellent return. Good family venture. Established clientele. Asking $9,500. Easy terms. Call Mr. E. C. CRAIK at 386-1214 or 382-0449.
M. P. TELLIER SECURITIES LTD.

GROCERY STORE
Plus 3 small apartments in the city centre. Ideal for retired couple. $23,600, about $6,000 down, will handle. CALL BOB PAUL, 478-5561 or 478-2477. Block Bros. Realty.

LONG TERM CONTRACT AVAILable for rubber tired skidder and operator. John Deer 440A or 540 ideal. Interested parties reply Victoria Press, Box 649.

RESTAURANTS, JUST REduced, high density shopping area. Husband-wife operation. Over $15,000 equipment. Easy to finance. P. Forbes, 383-2520.

THRIVING LONG-ESTABLISHED business for sale by retiring owner. $9,000 plus $3,000 stock. Victoria Press, Box 672.

TOP QUALITY REST HOME with large living quarters. Licenced for 13 patients, price, $92,500. Victoria Press, Box 671.

WATERFRONT RESTAURANT, new suite attached. 537-5380, Box 77, Ganges, B.C.

240 BUSINESS OPPORTUNITIES

OOOO
OOOOOOOOOOOOOO
OOOOOOOOOOOOOOOOOOOO
OOOO OOOO
OOO HENRY OOO
OO OO
OO BITTERMAN OO
OO OO
OO LTD. OO
O O
O 2700 Government 386-2971 O
O

If you ever thought starting your own business, this is it. Excellent walk-in location. Arts, crafts, hobbies, dressmaking, fashion. Good revenue, which could be easily increased. Asking $2,000.
LEON GOUDSMID, 382-5871

INVESTMENT OPPORTUNITY
South Vancouver Island Shopping Complex, food market, bank, hardware, service station, etc. Approx 2.6 acres of prime seaview location in growing area. No telephone information. BILL JENSEN or RON BLACK, Royal Trust Company, 1039 Johnson Street, Victoria.

LOWER VANCOUVER ISLAND TRAILER PARK
Situated on 12.6 acres just a short drive from Victoria on Trans-Canada Highway, this new listing is well worth investigating, next door to park and a stones throw from nice lake. Presently there is 20 permanent mobile home sites, 20 Travel Trailer hook-ups, 79 campsites, plus all the necessary facilities such as showers, washrooms, washer-dryer etc., to make this a successful operation. There is also a 2-bedroom, 8-year-old home for operator.
C. M. (Bud) FORBES
652-2950 386-2111
MONTREAL TRUST

BOOK EXCHANGE
NEAR "THE BAY"
With A-1 credit, a low down payment and a friendly banker, you can own this successful small business and develop it into a successful bigger business! The senior citizen owner finds the demands on time and effort just too much — but for you, this is an opportunity. Don't miss it! Price of $6,700 includes fixtures and pocket and rare book stock. CALL NOW.
HILARY STEWARDSON
385-7761 ANYTIME 598-4172
D. F. HANLEY AGENCIES LTD.

RESTAURANT
CITY CENTRE
Well established in prime location. An excellent opportunity for experienced restaurateur. Full details available. $59,500.
also
QUALITY CAFE
Showing consistent and excellent return for years. Prime location — well organized business. Health only reason for sale. Full details available. $45,000.
CALL FRANK BUTLER
or CEC PEARCE
BROWN BROS. ON BLANSHARD
385-8771 (anytime)

DOWNTOWN BUSINESS — $29,900
GROWING ANNUALLY
CLOSE TO MAIN CORNER
The owners have built this into a well-known business in 5 years. A good sideline for a wife with one extra staff member. So husband's if your wife is now family-free she would enjoy this clean well operated, compact shop.
WILLS OF WHITTOMES 388-4271
J. H. Whittome and Co. Ltd.

A FAMILY AFFAIR
This rest home is just right for a husband and wife team. Located on three lots in a prime area the present owner is licensed for 16 guests. Fully equipped and in excellent condition. Realistically priced at $89,000.
For further information and statements, call—
JOHN F. COLWELL
384-8126 592-9828
PEMBERTON, HOLMES LTD.

MOTELS
I require two good motels for out-of-town clients.
1—20-30 units which can be handled with $110,000 down.
2—40 units or more which can be handled with $250,000 down payment.
If you are considering the sale of your motel property please call, in absolute confidence of course, JIM ALLAN, 386-2955, Mayfair Realty.

SERVICE STATION
INCL. 3-BAY REPAIR SHOP
An excellent opportunity to own this thriving business located on large corner lot. Price $62,000 plus stock. Full information and inspection by app't only, call Mrs. L. Cumming, 656-3951 or 656-4550. Capital Region Agencies Ltd., 2481 Beacon Ave., Sidney.

MUST SELL
Established beauty salon with great potential situated in a shopping complex. Present rent $65 per mth. Give me a call for further details, then make your ridiculous offer.
Asking $1800
TED HUEBNER
385-3435 477-5164
P. R. Brown and Sons Ltd.

COMMERCIAL BUILDING IN Port Alberni situated on four (4) lots with 132' frontage. Now operated as a building supply store. Central location. Would be of interest to someone who would like to be in the Building Supply Business.
$55,000 — Terms Available
R. Martman
479-7151

INCREASE YOUR INCOME
Let Willex raise your standard of living and enrich your free time. Full or part time Willex representatives wanted. Male or female. No age restrictions. Victoria Press, Box 648 for interview.

BAKERY BUSINESS
Two retail outlets both equipped for baking. Excellent sales volume, good leases. Downtown location suitable for coffee shop expansion. For full information on equipment and statements call—
384-8126 MR. GREENE 385-0795
PEMBERTON, HOLMES LTD.

ESTABLISHED HOME SERVICE station for lease. Rural area with growing potential. Approximately $3,500 required for stock and equipment. Reasonable rental. Excellent opportunity for experienced operator. Please write giving details of experience, finances etc., to P.O. Box 427, Victoria, B.C.

18-UNIT MOTEL
—Plus ios. 2 BR owners suite
—Trans-Canada Highway
—$175,000 (Good terms)
Contact JOHN B. SHAVER Investors Realty, Ltd., 620 Broughton Street, Victoria, B.C.

FOR SALE OR LEASE, equipped sheet metal and light steel fabrication shop, right person can go into business with very little capital. For more information phone 382-6522.

SWEET SHOPPE
In Victoria. Excellent business. Variety of stock. Call OLIVE L. MARTIN. 386-3231. Block Bros. Realty.

BOOK STORE. LADY SAYS SELL. Business interferes with her private life, inc. stock, etc. $8,500. McCandless Realty 383-6111, eves. 592-1981.

DELIVERY BUSINESS NAME for sale including phone number and Victoria directory advertising. Apply 820 Cormorant.

TAKE OUT RESTAURANT FOR sale in ideal location. Lots of potential with ready-made clientele. 478-3001.

244 REVENUE PROPERTY

NEW APARTMENT BLOCK
16 LARGE SUITES
READY SOON, BUY NOW!
EIGHT 2-bedrm, EIGHT 1-bedrm. Hot water heat, located on a FULL ACRE OF LAND. EXCELLENT PROJECTED PROF T STATEMENT available. Price $190,000. $70,000 will handle. Located in a GOOD RENTAL AREA.
JOHN BISHOP 479-1667
RES. 656-2308
J. H. Whittome and Co. Ltd.

BY OWNER, 1-BEDROOM DUplex, appliances, Parliament Buildings area, $23,000. 303 Government Street, 385-4666, ask for Paul.

244 REVENUE PROPERTY

MM MMMMMMMMMMMMMMMMMM
M M
M JACK MEARS M
M OAK BAY REALTY LTD. M
M 2194 Oak Bay Ave. M
M M
MMMMMMMMMMMMMMMMMMMM

DUPLEX — FAIRFIELD
$31,900. Main floor, 2 bedrooms, large panelled living room with fireplace, leaded diamond pane windows. Sunroom overlooking small, well-landscaped yard. UPPER apartment one bedroom, has SEPARATE ENTRANCE and rear verandah overlooking garden. Exceptionally attractive inside and out. Excellent revenue. JIM AMES, 598-3321.

DUPLEX — OAK BAY BORDER
$26,500. Looking for a comfortable home on a quiet street with excellent revenue as well? Each apartment has its own entrance, electric meter and hot-water heater. Can easily be converted to a four or five bedroom home with two full bathrooms. This home has large rooms with fireplace in main floor living room. Must be seen to be appreciated. JIM AMES, 598-3321.

33 SUITES
ONLY $350,000
This has to be one of the better investments on the market today. Less than one year old, electric heat, controlled entrance, full parking, quiet street, close in, sensible rent schedule. Full particulars and statements by phoning B. E. JERRERY at 598-3321.

11 SUITER
$123,500
This is the first advertisement. Prime location. No vacancy. Great potential. CLEAN, COMFORTABLE AND CONVENIENT. Full information by phoning B.E. JEFFERY at 598-3321.

UP AND DOWN DUPLEX
$28,500
OPEN TO OFFERS. Good revenue. 3 bedrooms down and 2 up. Kitchen with eating area. Fireplace in living room. Stove and fridge included in each apt. For further particulars, call HAROLD WHILEY, 598-3321.

MUST BE SOLD
VENDORS MOVING TO EUROPE
HOME AND SERVICE
Located in good residential and rental area income $240 per mo. plus owner's 3-bedroom suite. Good opportunity to get started in the lucrative real estate revenue business. Build equity while living rent free. All offers considered to asking price of $36,900. For details call STAN JAMES, 386-2955 or Res. 592-3740 or WAYNE SCOTT, 386-2955 or Res. 479-6087. Mayfair Realty.

MODERN DUPLEX
SIDE BY SIDE
ONLY $26,900
Two bedrooms, nice living rooms, dining rooms, oak floors, mahogany kitchen cupboards, pembroke bath and showers plus utility rooms on same floor. High half basements, OOM furnaces both sides. Only 12 years old. Large lot, good garden soil and ample parking. Excellent area near shopping plaza. Easy terms by owner. Mrs. Webb 385-2471 or Res. 477-3095. Johnston and Co. Ltd.

CHOICE DUPLEX
Immaculate 2-bdr. duplex, spacious rooms, modern kitchens and bathrooms. O-matic heat, basement with drive-in garage and separate garage on lot with fruit trees. Conveniently situated on nice residential street, near school, bus and shops. Priced at $29,700 which includes all appliances, drapes and carpet. Heat as a pin and a pleasure to see and show, his exclusively listed property rented at $170 and $160 per month.
Mrs. O. Zachary 592-2265
P. G. Jackson Ltd. 386-9102

29 DE LUXE SUITES
Fairfield—Walking Distance
Only 2 yrs. old — One of the most attractive blocks in this choice rental area. Grosses approx. $51,000 — 1st. mtge. of $230,000 at 9%.
FULL PRICE— $362,500
S. W. Anderson Ltd.
384-9328 Res. 382-8917

JAMES BAY
Up and down duplex or large family home. Very bright and spacious and nicely renovated with 2 large bedrooms, modern kitchen and separate dining and living rooms on main floor, large one-bedroom ste. up. Sep. entrances, full basement. 60x154 lot. Asking $31,500. (Try an offer). JOE RICKARD.
BROWN BROS. ON BLANSHARD
385-8771 (anytime)

DEVELOPERS
APARTMENT SITE
Excellent location within walking distance to town. Approx. 32,500 sq. ft. Buildings presently on site grossing $10,200 per annum. For further information, please call:
Carolynne Perry 383-0595,
Bill Weldon 598-1480.
S. P. Homefinders Ltd. 386-2911

BOARDING HOUSE
$250 GUARANTEED INCOME PER MTH.
Call me on this unusual investment opportunity. Vendor will carry 1st mtge. to good covenant price. $27,000.
FRED JACKSON
477-1841 or 477-2537
BLOCK BROS. REALTY

FOR SALE
Concrete Block office building consisting of 8,000 sq. ft. office space, 4,000 sq. ft. drive-in warehouse space. Located adjacent to major Douglas St. Shopping centre. Fully leased and showing attractive returns on an investment of Approx. $70,000. Full price $170,000. Call Mr. Pullan or Mr. Lund at 386-7545 anytime. Island Homes Ltd.

GARDEN NURSERY
Serving the Outer Gulf Islands. Store, workshop, shade house, stock and equipment. Modernized 5 bedroom, 2 bathroom home on 1.44 acres. Asking price $40,000. Phone Jean Kilgour at Pender 112-629-3582 or Ettema Realty Ltd. at Victoria, 383-7115.

8 SUITES
These are small suites renting at $65 per month. Situated within walking distance to town. All equipped with stove and fridge. Building not a conversion is in top condition showing excellent return.
DOUG BOWEN — 385-2481
Swinerton, Stewart Clark, Ltd.

UP AND DOWN DUPLEX
Imaculate condition. Perfect for the non-gardener. Upstairs rents $105, downstairs could be $160. To view, call
ROSE CHOPE 386-2911, 383-0028
Shirley Philips' Homefinders Ltd.

SIDE BY SIDE DUPLEX
2 bedrooms, large LR, full basement, only 8 yrs. old. Close to town, shopping, and transportation. $36,500. To view, call
ROSE CHOPE 386-2911, 383-0028
Shirley Philips' Homefinders Ltd.

PRIVATE
Ranch style 2-bedroom side by side duplex with a water view and sunken patio gardens. No basement but loads of storage. Completely secluded by many trees and shrubs as well as being at the end of a quiet lane. Schools, bus and stores within a minute's walk. $31,500. 383-4827.

6 SUITES
FAIRFIELD
5 1-bedrms. and 1 bachelor. Oil hot water heat and gas H.W. Very little maintenance needed. Asking $55,000 with terms available.
477-9394 RICK KINNIS 388-4271
J. H. Whittome and Co. Ltd.

DUPLEX AND CABIN
Asking $19,500. Excellent rental area. Well-built duplex. Plaster walls and cove ceilings. Rentals $260 per month. Quickly call IRENE DALZIEL, 388-6231 or 384-8692. Island Pacific Realty Ltd.

JAMES BAY—PRIME LOCATION
Near new Safeway store. Eleven housekeeping units. Priced at $49,000.
HAROLD CHURCHLEY,
384-4667 or 386-1361
CANADA PERMANENT TRUST

SIDNEY DUPLEX — 2 YRS old. $39,900. Call Mrs. Hartt, 385-3435 for details. P. R. Brown and Sons Ltd.

FIVE SUITES, TWO LOTS, 1117 Bay, $6,000 down. Box 1300 Victoria.

244 REVENUE PROPERTY

SEMI-DETACHED
OFFERING REVENUE
PRIVACY
POTENTIAL
This uniquely designed property affords the discriminating buyer the best of both worlds. On the one hand, a duplex with each side having 3 bedrooms, living room and dining room with lovely W-W carpet, family kitchen with eating area and laundry room. A terrific revenue situation. On the other hand, you can make this your home, having all the advantages of a single family dwelling with the bonus of your tenant paying the mortgage. Vendor open to reasonable offers. Asking $49,000.
SCOTT KENDREW at 385-6262 or BARRY KIRBY at 656-1638 or D. F. HANLEY AGENCIES LTD., at 385-7761.

WALK TO BEACON HILL PARK
UP AND DOWN DUPLEX
$25,000
Excellent condition. Stucco exterior on beautiful May St. close to everything. Lower suite: — Living rm. 16x12, bright modern kitchen 14½x11, separate pantry and storage (stove and frig included) large bedroom, separate entrance. Upper Suite—(Fully furnished and included in sale price) Living Rm. sunny kitchen and bedroom separate meters. Dr-in garage and separate driveway. Full basement. Easy to care for parklike yard in rear. Build your equity and control your rent. See this, it's good, early possession.
BILL McCULLOCH
Johnston and Co. Ltd.
385-2471 479-4487

"A CONSISTENT WINNER
REVENUE REAL ESTATE"
A small down payment plus some good management plus a few years to allow for appreciation in value — you can build your own pension.

NEWLY LISTED
6—2-room suites, all furnished. Gross revenue over $500 per month, operating cost under $150 per month. Earn better than bond interest. Start now to be an owner in the popular James Bay area. Asking $34,900 with terms. View with
ROY KAISER
386-2111 656-4107
MONTREAL TRUST

CLOSE TO
CITY CENTRE
24-suite apartment, 1 year old. Elevator, laundry room, 100 per cent parking. Wall to wall carpet, 20 1-bedrooms, 3 bachelors, 1 2-bedroom. This is a lovely apartment situated in an excellent location.
A. E. COLES
OFFICE 384-8001
RES. 592-3311
ROYAL TRUST CO.

$33,500
FAIRFIELD DUPLEX
Ideal up and down duplex on Linden Avenue with 2 very large two-bedroom suites. Full bsmt. Separate entrances, separate meters. This is an ideal situation for someone wanting a large, character, 2 or 3 bdrm owner's suite and additional revenue. Back lane permits easier parking. Oil hot water heat, oil fired hot water. Stoves and fridges included. Stucco exterior—duroid roof. For further information, call TERRY MANN, 385-7761.
D. F. HANLEY AGENCIES LTD.

TRIPLEX
FAIRFIELD
Two one-bed. suites on main floor and a two-bedroom suite up. All self-contained. Very convenient area. Gross rents $320 per month. Early possession.

UP AND DOWN DUPLEX
$25,000
For further details phone Frank Beamish, 385-2471, Johnston and Co. Ltd.

ESQUIMALT
Exclusive, side-by-side duplex. 3 bedrooms each side. Drive-in garage each side. Also one side has finished in-law suite. Good rental area, close to schools and shopping. Asking $45,000 with very flexible terms. For further information call TED WILKINSON or OLIVER DOUGLAS at 382-4251 anytime. RITHET AGENCIES LIMITED, 714 Fort Street.

SELECTED REVENUE PROPERTIES
20 suites — $225,000, near sea, modern well-built block with balconies, 7% mortgage.
15 suites — $129,000, near park.
4 suites — $52,000, near park and hospital.
For details on these and other investment properties. Contact C. Warren, 382-4312, Dickie Agencies Ltd.

MODERN
SIDNEY—SEA VIEW
UP AND DOWN DUPLEX
3-bedroom and bath each., Fully equipped, gross ann. income $3240. Large mortge. low down payment possible. Profitable and easy to purchase. Call anytime, OSCAR SPRINGER, 592-3613.
BROWN BROS ON BLANSHARD
385-8771 (anytime)

INCOME PROPERTY
Established complex comprising a duplex, triplex and fourplex situated on a quiet, treed .43 acre. Close to shopping and sports facilities. Containing 8 suites fully tenanted, designed to provide one additional for 9 in all. For detail and appointments call:
388-4271 ERIC ZIEGLER 592-1768
J. H. Whittome and Co. Ltd.

YOU CAN'T MISS!
Low down payment, three suites and two light housekeeping rooms, all rented for total of $385 per month. Solid stucco building. Excellent rental area. Asking $36,900 with reasonably low down payment. IRENA DALZIEL, 388-6231 or 384-8692. Island Pacific Realty Ltd.

SXS DUPLEX
3 BEDROOMS
Only 3 years old, each side has 3 bedrooms, living room, fireplace, separate dining room and full cement basement. Try your down payment. Owner will carry full balance. Price $38,000. Call Mrs. Johnston, 386-7721 or 479-1589. Investors Syndicate Realty Ltd.

NEAR SAXE POINT
4 YEAR OLD DUPLEX — $37,900
WELL BELOW REPLACEMENT
Lovely duplex with 3 bedrooms each side. One side has full high basement—suitable for more accommodation. Has good financing. Owner will accept clear title house for his $18,000 equity. 383-7786

SIDE BY SIDE DUPLEX
Near Saxe Point at end of cul de sac. Almost new 3-bdrm. each side. Large living room. Eating area in kitchen, utility room, storage shed. Ample parking. Call TED SMYTH, 477-5617 or 386-1361. Canada Permanent Trust.

BY OWNER
DUPLEX—GORDON HEAD
Quality 3-bedrooms, 1½ bath, carport, 2 years old, 4055 Shelbourne Street.
Open to all offers
Phone 721-7115 or 479-5635
Cash, trade or terms

OLDER SxS DUPLEX
In Esquimalt. Each side has 2 bedrooms. Excellent rental area. Good size lot. Asking $17,950. Call for the address. PETER TERVEER, 384-8001, Royal Trust Co. or 479-1588 (Res.).

8 SUITES, $43,000
A terrific investment. Shows approx. 10% return. Vacancy fill. Prime location. Why not give me a call now.
SHIRLEY MOLLBERG
384-2911 anytime, res. 478-5327.

REVENUE HOME
1/3 acre, PANORAMIC GORGE view. Luxuriously appointed. Near bus, golf course, park. $130 monthly from upper suite. $10,000 handles. 382-8375. No agents.

S-S DUPLEX, FOR LOW DOWN-payment, plus government second, assume A-S. Vendor will carry balance. Puts you in a revenue position which will buy you security. P. Forbes, 383-2520.

BY OWNER ROCKLAND-ST. Charles, 8 units, never a vacancy, ¾ acre estate line property. Owner leaving Victoria. $40,000 down payment, $55,000 agreement at 7% 383-4435.

BY OWNER, CLEAR TITLE 2 bedroom side by side duplex. Well developed basement. Good residential area. Close to all facilities. $37,500. 385-1898.

244 REVENUE PROPERTY

LOVELY 4 SUITER
$39,300
Large 4 — one bedroom suites. Building in A-1 shape. Full Basement. Development possibility in attic. Large 8½% 1st mortgage — Gorge Area. FREDDY STARKE 388-6231 or 384-9633, Island Pacific Realty Ltd.

LOTS OF REVENUE
I have a client who says sell his many, many up and down duplexes, side by side duplexes, triplexes, etc. For further information call:
384-8126 J. F. Colwell 592-9828
PEMBERTON HOLMES LTD.

245 REVENUE PROPERTIES WANTED

DUPLEX WANTED
First-class duplex (side-by-side). $40,000 to $50,000 cash. Oak Bay, Gonzales, Fairfield or Rockland area preferred. Must have 5 or 6 rooms on main floor, also basements and garages for each side. Please call now for immediate inspection.
ROY S. SMITH, 383-6070
OR OFFICE, 384-1361
CANADA PERMANENT TRUST

THINKING OF SELLING
Have willing buyer for revenue property, 4 suites and up, or self-contained housekeeping rooms. High basement preferred, urgent, approximately, $25,000. Vera Friedrich, 598-2610.
S. P. Homefinders, 386-2911

Duplex or three or four suites. Up to $40,000 Cash. Must have possession by August 31st. Urgent. BEN GREIG, 388-6231 or 658-8845, Island Pacific Realty Ltd.

WE HAVE CLIENTS FOR apartments from 10 to 20 suites. Please call: Dave Taylor or Bill Sidhu at 383-4141, City Trust.

247 COMMERCIAL OR INDUSTRIAL PROPERTIES

OFFICE SPACE
Rare Find
YOUR OWN MODERN HILLSIDE BUILDING FOR ONLY $39,500
We have the privilege of offering this choice building of 1140 sq. ft. on a valuable 8,800 sq. ft. of land with ample parking also. FASTEST GROWING AREA MAKES IT AN INVESTMENT OPPORTUNITY. View privately with Mr. Clendinneng Sunday, Monday or Tuesday. OPEN HOUSE BY APPOINTMENT. Phone 477-1841, res. 477-5462.
BLOCK BROS. REALTY LTD.

PRIME LOCATION
Two excellent commercial Bldgs. Asking
1. Asking $59,500 — Terms
5,000 sq. ft. of storage area plus 6 potential office rentals. Parking area and gas pump.
2. Asking $55,000 — Terms
2 large offices with excellent leases — Hot water heat. 3400 sq. ft. total office and storage space. Shows excellent return on investment.
RON BLACK OR BILL JENSEN
384-8001 Royal Trust Co.

NEW APARTMENTS
64-suite block. Large NHA 9% mortgage. Carpeted floors, soundproofed, whirl pool. $725,000.

32-suite block, laundry each floor, shag carpets, soundproofed. New. $430,000.

CANADA PERMANENT TRUST
KEN WRIGHT, 598-2183, 386-1361
HARRY WOOD, 386-1361

APARTMENT POTENTIAL SITE
An excellent city area up to 75,000 sq. ft. for APT. SITE. ON BUS LINE and CLOSE TO STORES AND SCHOOLS. For further particulars please call HAROLD WHILEY, 598-3321. Jack Mears Oak Bay Realty Ltd.

HEART OF TOWN
Well-established restaurant, seats 66 plus possible D.R. Very up-to-date equipment. Rents $150 per month with 5-year lease. Asking $22,500.
FLO PELLING
477-1841 — 592-3270 — 592-3271
Block Bros. Realty

2 SUITES
2 STORES
2 suites (2,600 sq. ft.) 2 stores (3,000 sq. ft.) Good revenue, Offers to $45,000. Trades or what? Please call Thos. E. Anderson 386-3585, res. 592-3358. Metropolitan Realty Ltd.

SOUTH OAK BAY
2 adjoining lots, 50x111 each. 1 lot zoned commercial. Close to Shoal Bay. Asking $26,750. Call TED WILKINSON, 382-4250 anytime.
RITHET AGENCIES LIMITED
714 Fort Street

LIGHT INDUSTRIAL
80-ft. frontage, city, close to Douglas, 9,600 sq. ft. with older two-bedroom full basement home $27,000.
F. C. HULLY REAL ESTATE
620 View, 386-6552 or 592-3920

WAREHOUSE $49,500
Large 3600 sq. ft. concrete block building, 20 foot high reinforced walls and floor. Sep. office, corner lot. For more info phone FREDDY STARKE, 388-6231 or 384-9633, Island Pacific Realty Ltd.

FOR PROFESSIONAL SERVICE IN COMMERCIAL, INDUSTRIAL OR BUSINESS PROPERTIES. CONSULT C. N. MONTAGUE REALTORS, 384-9318 (24 HOURS.).

250 HOUSES FOR SALE

OOOO
OOOOOOOOOOOOOO
OOOOOOOOOOOOOOOOOOOO
OOOO OOOO
OOO L OOO
OO HENRY OO
OO OO
OO BITTERMAN OO
OO OO
OO LTD. OO
O O
O 2700 Government 386-2971 O
O

2 BEDROOMS
Two homes, have same price, one with basement, one without. Both very nice inside and out; very nice lots, near bus, schools, shops, etc. Terms at $21,000 each.

COMPLETELY FURNISHED
Smartly furnished 2 bedroom, no basement. Quality furniture, as Danish dining room suite; (fridge, range, washer-dryer set all the same color). Terms arranged on this lovely opportunity.

2 YEAR OLD
CHARMER
3 Bedr. smart looker. Full basement, very large garage and workshop. Expensive carpeting, large family kitchen. You'll feel proud to own this one. Terms at $32,000. Consider trade down.
H. Bitterman and Leon Goudsmid 386-2971.

LANGFORD SPECIAL PLUS
½ acre with 2 bedroom, dining rm., home and 1-bedroom, dinette, cottage away from main house. Let this pay most of your mortgage payments. Large double garage, workshop.
Leon Doudsmid 382-5871 or Henry Bitterman 386-2971.

RETIREMENT OR BEGINNER
Small, 1 bedroom, separate garage and large workshop for lovable quarter(s). Terms arranged at $14,700. H. Bitterman.

QUICK SALE—VLA
3-yr.-old home — 3+1 bedrooms; large LR, brick fireplace; separate DR, 1½ baths. Drive-in garage. Partly developed basement. On ½ acre near Glen Lake. Excellent value — $28,000.
JOAN HOPPER

CHARACTER—
CHARM—SECLUSION
3-bedroom home with sep. dining room area; utility room and full basement. Double carport. On 1.33 lovely acres near Sooke. Fruit trees and Dogwoods. Nicely landscaped. Low taxes and asking only $26,500. Early possession.
JOAN HOPPER
City Brokerage Ltd., 386-3547

OAK BAY
$27,900
2203 CADBORO BAY RD.
On a beautifully landscaped 67x147 garden lot, this immaculate soundly built bungalow is ideal for the retired. Spacious 13x18 LR with fireplace, dining room 12x12, two bedrooms 10x11 and 9x14. Large cabinet electric kitchen with breakfast area. Full basement, OOM heat and attached garage. Open to offers. For appointment to view call:
GEORGE THORNELOE 477-2771, 383-4141 CITY TRUST.

250 HOUSES FOR SALE

PEMBERTON
HOLMES
1002 GOV'T 384-8126
"SINCE 1887"

3 HOMES
ON A CUL-DE-SAC
OPEN TO VIEW
WED., JUNE 28, 7-9
THURS., JUNE 29, 7-9
FRI., JUNE 30, 7-9
SAT., JULY 1, 1-5

1. Tudor style — 4 bedrooms, 3 bathrooms. Family room.
$39,000
2. New England Colonial — 1300 sq. ft. LARGE MASTER BEDROOM. WALK-IN CLOSET. 4 bedrooms. Family room.
$43,500
3. Dutch Colonial — Massive family room off kitchen. Treed lot. Really different and NICE.
$49,500

TO VIEW ANYTIME CALL
384-8126 J. MURPHY 479-8089
384-8126 J. COLWELL 592-9829

OFF CAREY RD.
BETTER THAN NEW
Nicely located in an area of new homes. Excellent kitchen with adjacent sunny dinette. Close to sundeck. 3 BRs. Carpeted LR, hall and master bedroom (13'x14'). 2 completed and carpeted rooms in basement. Washer and dryer facilities. Drive-in garage. On sewer.
$28,000
384-8126 Mrs. McLEAN 384-6867

MAPLEWOOD-COOK
PRICE $23,800
Ranch type bungalow — 1,000 sq. ft. only 14 years old, no basement, 2 large bedrooms, living room with fireplace, convenient kitchen with lots of cupboards. Efficient hot water heat. Good starter or retirement home. For appointment to view, please call
384-8126 TED PARTRIDGE 592-3451

636 NEWPORT
A magnificent architecturally designed home close to the sea and Royal Victoria Golf Club. Main floor consists of large living and dining room, kitchen and den. 3 large bedrooms on 2nd floor. Fully developed basement. 4 bathrooms and three fireplaces. A fine home with character— Exclusive at $55,000. Your host— JIM WEST
384-8126 or 382-1145

LAPWING PLACE
"LOOKING FOR YOUR FIRST HOME?" I have 3 styles of homes that are just for you, realistically priced at $22,020, $23,481 and $23,795, all have THREE bedrooms, fireplaces, and wall-to-wall shag rugs throughout. Some have part basements, other full basements with roughed-in fireplace in the family room, and some have en suite plumbing. But ALL are quality homes with distinctive styling. Call if you have a low down payment, want to make reasonable monthly payments and want a new home, then call me for a personal showing, or else attend the open house.
384-8126 J. F. COLWELL 592-9828

CADBORO BAY
SECLUSION, VIEWS
ONLY $42,900
Exciting, yes. Not often do we have an opportunity to present a home that offers the many extraordinary features we have here:
—21x13.3 living room, quality wall-to-wall covering over oak floors.
—Guest sized dining room also with view.
—Modern mahogany kitchen includes dining area, de luxe electric range and fridge included.
—Master bedroom is large with 2-piece en suite.
—Full basement has professionally finished 4th bedroom. Large recreation room area with 2nd fireplace, 3rd bathroom R.I.
Low interest mortgage. Property backs onto Mystic Ravine. For extra information or for showing,
C. A. CLIFF ANDERSON
477-3994 or 384-8126

GORDON HEAD
PANORAMIC SEA VIEWS
CONTEMPORARY DESIGN
Four bedrooms (or 3 and den), 3 sets of plumbing, super kitchen and breakfast nook, 27x20 family room with bar and fireplace, full view deck, big 2-car garage, exquisite lot. $54,500.
STUART SIMPSON
384-8126 Res.: 598-4056

ESQUIMALT
ATTENTION BUILDERS
2 lots — total 16,400 sq. ft. of APARTMENT ZONED LAND plus a 3-bedroom home approx. 1150 sq. ft. Real value — Priced at $29,000. For further information please call
384-8126 TED PARTRIDGE 592-3451

SOOKE
SEAVIEW
Unobstructed sea view from the living room and dining room. 21,000 sq. ft. of land. VLA possibilities. 1,200 sq. ft., 2-bedroom home. Some work required about the property. Price $23,900. Don't hesitate, call TED PARTRIDGE
384-8126 or 592-3451

UNIVERSITY AREA
3 BR. SPLIT
REDUCED TO $33,500
This beautiful family home MUST BE SOLD. Meticulous inside and out. IT MUST BE SEEN to be believed. Assume to low, low interest mortgage and move right in. To view please call:
LARRY M. BROOKS
384-8126 or 478-2918

ROOM TO GROW
$23,900
Do you have a family with say three children? This home just might be for you. A two-storey with a delightful rear yard. Three bedrooms all with walk-in closets and a large modern bathroom with ample room. A good-size living room (hardwood floors). A small den or sewing room for mum in tasteful decor. Off the kitchen is a sun porch while close by is either a large dining room or family room. It is located near to a major shopping centre in Victoria.
EASY TO VIEW
384-8126 JIM McNAUGHT 382-8943

SELKIRK
4 BEDRO

FOR SALE

ERMANENT
UST
ERMANENT
E HOMES"
APPRAISALS

ly maintained, 3 bathrm., kitchen ng, living and din- ine on the main ec. rm. with fire- rm., utility rm., th down. Easily with secluded OBBINS 592-7641, LE 382-6369 or

WNE

or the medium or 4 bdrms., 3 ous rec. rm. with replace; workshop port and storage; living rm., dining m with utility and eading on to sun- Fully landscaped oaks. DON ROB- or MADGE HOLE 1361.

SFERRED

aculate home, 3 the main floor ite), large kitchen, th raised hearth bay window, sun- g rm., rec. rm., rm. down. Close d sports centre. NS 592-7441 or 382-5369.

O
N
A
L
CO. LTD.
TIONS TO
E YOU

LSIDE
G CENTRE

LE POINT
—PRIVACY
RA LOT

RIVILEGED TO THE FIRST OUTSTANDING HOME. SECLU- RIVACY IN A SETTING ARE WITH A DE- RANCH STYLE W. PANELLED A WITH HEATI- PLACE. SEPA- ROOM. 2 BED- DEN. AN- DROOM AND OOM IN THE ADDITIONAL T OF APPROXI- 155 IS INCLUD- E PRICE OF

OUGHTON
Res: 385-8105

ITY AREA
ROOMS
home on QUIET ed living and din- sliding GLASS ECK, bright kitch- BASEMENT with d space for DEV- 29,950. Drive by AVE. and call: Y ROST 658-5490

CHOSIN
6,900
ol and shopping. Excellent family living and dining earth fireplace in arge family-sized bedrooms on main oom down and pos- Two bathrooms. old. Sundeck. Ideal nd summer loung- Low taxes. Easy

L SHUMKA
ANYTIME

IC SEAVIEW
om luxury family the San Juan is arge living room, complete baths. nd many other fea- by modern living. or appointment to e.
IDSTONE
Res. 477-6450

,900 DOWN
ter home with ap- month P.I.T. Total 3,900. Living room 2 bedrooms, large ling area and two own. For viewing

IDSTONE
Res. 477-6450

NTOWN
OUGLAS
-5451

MEARS
REALTY LTD.
Bay Ave.

kfast by the win- smart, modern ving a barbeque the large spotless- sundeck. Having dinner with ade- facilities. Having the adults in the ded living room in fireplace. Having entertained in the oom down in the basement. Then off rest in the three aster en suite. All Please call B. E. 598-3321.

-UNIVERSITY
bedroom family minutes to Univer- sive marble entry roof, built-in range, age, 3 sets of panelled family e kitchen, PLUS a ssement. New Ex- ling just on the ANN HOPPE

REA
bedrooms on the panelled 37 room ay be divided into bedrooms. Very room and private master bedroom of the mountains Beach suite in the nt and lovely ter- This home is New Exclusive ANN HOPPE

S AREA
REE BEDROOM itional room on of this split-level g room with fire- g room and large ce $24,900 includes HELEN HICKS,

200 HOUSES FOR SALE

EST. 1933
BOOMAN
BOOMAN
INVESTMENT CO. LTD.
OPEN MONDAY NIGHT
7 TO 9:00
1834 PENSHURST RD.
GORDON HEAD
$27,500
EXCEPTIONAL VALUE
Treat yourself to a nice, clean home on a well kept, attractively landscaped lot in a prime district near Hillcrest elementary school. Check these features: — three bedrooms — through entrance hall — in-line LR and DR — eating area in kitchen — full basement. The large 8¾ per cent mortgage may be assumed, or other arrangements made. For prior viewing, call IAN BOORMAN at 384-7521 anytime.

OAK BAY
UNIVERSITY AREA
$37,900
Lovely, long, low 3-bdrm. home on big beautifully landscaped lot with secluded back garden. Close to good schools, good golf, and good shopping. Master BR 14x11 with 2-pce. ensuite and also direct access to main bathroom. R.R. 26x15 plus 2 additional rooms down. An excellent buy in a very desirable area.
386-7521 JOHN PLATT 383-2700

BEAUTIFUL CAPE COD
COLONIAL HOME!
Built by a craftsman as his own, with four bdrms., two baths, family room with fireplace, the most intriguing gourmet kitchen, superior decor, panelling and workmanship. On a large fully landscaped lot with huge trees and room for a party full of cars!
ASKING ONLY $37,500
See it with PHIL SIMPSON
386-7521

ESQUIMALT
2-bedroom, full cement basement home. Good area. Very nice condition. A must see at $23,900. Call DEL HOEGI, 386-7521.

THESE ARE NEW
AND RIGHT FOR YOU!
If you would like to see two of the very smartest and most charming NEW 3-bedroom ensuite homes around town today call PHIL SIMPSON at 383-6317. These are quite different but each has a charm of its own and the workmanship is superior.
Both offered at $28,900

UNIVERSITY DISTRICT
$33,850
A VERY GOOD BUY
A well-kept 8-yr.-old home, situated on a quiet, convenient cul de sac in the
MAIN FLOOR: L-shaped DR and LR with de luxe feature fireplace and W-W over oak floors — well planned kitchen with separate eating area and sundeck off — three bdrms. — vanity bathroom.
LOWER LEVEL: Access is by an open carpeted stairway — recreation room PLUS den with fireplace — bathroom — roughed-in bedroom — workshop.
FINANCING: The 6¼ per cent mtge. may be assumed, or name your terms!! IAN BOORMAN, 386-7521 anytime.

JAMES HEIGHTS
SPECTACULAR
Searching for a quality custom home offering a superb combination of indoor-outdoor living excellence? You must see this charming 3-bdrm., semi post and beam nestled in an arboretum setting. Special features include family room with 2nd fireplace, cedar panelling, double carport, hot water heat, spacious full basement, minimum-care lot. Exclusive with:
JACK FETHERSTON
386-7521 477-9427

FAIRFIELD
NEW LISTING
$21,900
Neat as a pin, in tip top condition, and situated on a quiet, well-kept street near the bus. This small home features: — stucco exterior — full basement — two bedrooms — LR with fireplace — bright modern kitchen — new vanity bathroom. This is the best buy in Fairfield, so don't hesitate, call the exclusive agent, IAN BOORMAN, 386-7521.

1111 Government St.

ONE ONLY
NEW
COLWOOD — $25,900
A lovely, new 3-bedroom, full basement Hucker Home soon to be finished. Located among other new homes which are selling for considerably more.
Inquire quickly
ABSOLUTELY NO OBLIGATION
BILL NESBITT—383-4124
or MIKE RUDDY—656-4089
PARK PACIFIC INVESTMENTS LTD.

FIRST TIME OFFERED
UNION RD., $32,900
LOVELY SPLIT LEVEL
GARDENERS' DELIGHT
This fine 3-bedroom home, just 10 years old, has been beautifully built and finished by the owner. Floor plan features very attractive living-dining rooms, kitchen in large, lots of cabinets and dining area, 3 bedrooms, spacious 4-piece vanity bathroom, 18' rec. room in basement. Sundeck over carport at rear. Deep lot is almost 1-3 acre, nicely landscaped in trees, shrubs, with good vegetable garden area if wanted. Exclusive listing — To see over call —
HERB HODGSON
384-7128 Res. 382-3835

SOUTH OAK BAY
$52,500
A classic Tudor beauty from the beamed ceilings to the leaded glass windows. This 4-bedroom immaculate home is situated on 2 beautifully treed lots in quiet prestige area. To view please call Lee Forbes, 385-1431 anytime.
Quadra Realty Ltd.

BUY YOUR
HOME NOW
At an exceptional offer by the builder. Taxes monthly and down payments are very reasonable. Prices from $26,900 to $36,900 at 8¾% interest. Close in on sewer and new street. Most improvements are prepaid.
We are the developers
We are the designers
We are the Builders
We help in financing.
Ph. Kasapi Construction Co.
386-6191 anytime.

COLWOOD
Unique builders home with many exceptional features such as slate entrance, two floor-to-ceiling slate fireplaces, triple plumbing, three huge bedrooms, central vacuum system. Wall-to-Wall rugs throughout. Over 2300 feet of developed living space. Priced to sell at $34,900 with good financing. Call DAVE TAYLOR OR BILL SIDHU AT 383-4141, CITY TRUST.

1083 JOAN CRESCENT
OPEN 10 A.M.-10 P.M.
Conveniently located 3-bedroom home in lovely area of Craigdarroch Castle, 1,450 sq. ft., spacious, fireplaced living room in linewith dining room, through hall plan, master bedroom en suite, large family kitchen. Extra bedroom and bathroom in full basement.
Existing mortgage 8¼%, $38,900
OWNER A. N. TAYLOR 386-7949

THETIS HEIGHTS
In woods, 15 minutes downtown, 3 bedrooms, view, $25,000. 478-5176.

250 HOUSES FOR SALE

WWW WWW
WWW WWW
WWW WW WWW
WWW WW WWW
WWW WWW
WHITTOME'S
"DOWNTOWN BRANCH"
706 FORT ST. 388-4271

OPEN HOUSE
1:30 to 4:30
Mon., 26, Tues., 27, Wed. 28
340 BEACH DRIVE
Beautiful ocean view from LR, DR and kitchen. Three BRs, two 4-pce. baths. Full high basement. Large rumpus room. OOMphest. Separate double garage. Owner will consider trade on small apartment. Price $49,500. For prior appt. to view call: G. MARSHALL, 388-4271.

EXCELLENT STARTER
OR RETIREMENT
CLOSE TO JUBILEE
HOSPITAL
PRICE NOW AT $17,800
Lovely two bedroom home with full basement. Large separate dining room with built in china cabinets and cozy living room with fireplace. Downstairs there is a 3rd bedroom, utility room wired for washer and dryer and workshop. Excellent value, can be bought for cash or small down payment, view today.
477-9394 RICK KINNIS 388-4271

2,500' LIVING SPACE
LARGE TREED LOT
IDEAL FOR SMALL
CONTRACTOR
METCHOSIN-COLWOOD
This home has just been beautifully renovated. All rooms are large — really. The main floor is 1500 sq. ft. and has 2 bedrooms! Basement has family room with 2nd fireplace, second full bathroom, game room that could be made into 2 extra bedrooms. Living room has w-w carpet with nice and wall fireplace. Combination kitchen-dining room is bright with all new cupboards. A good buy at $28,900. Easy financing. F. WILLS, 388-4271.

PORTAGE INLET
Over half acre of seclusion. Enjoy the privacy of this easy care garden with its beautifully appointed home. All the rms of generous size. Sep. dining rm, bright kitchen with interesting eating area, 2 bedrms, more could be developed. Full basement, 2 car sep. garage. To view:
388-4271 THE ZIEGLERS 592-1768

CADBORO BAY
"NO STEPS"
$23,500
CONVENIENT TO SHOPPING TRANSPORTATION AND BEACH. LIVING ROOM WITH FIREPLACE, TWO GOOD BEDRMS. LARGE KITCHEN WITH GLIMPSE OF THE SEA. GOOD UTILITY ROOM. LARGE STORAGE AREA. CARPORT. DRIVE BY 2580 PENRHYN. FOR FULL PARTICULARS CALL MR. YELLS 388-4271, res. 383-5039.

HIGH GORGE
$26,900
Beautiful grounds, high location. Immaculate housekeeping, 3 bedrooms, living room with fireplace, family kitchen with sliding glass doors to sun deck. Drive-in garage and rumpus room with fireplace. This home is 11 yrs. old, but presented as if it were built this year.
JOE MANTON
382-5211 388-4271

UPPER TATTERSALL
NEW, $34,500
A CHARMING THREE BEDROOM HOME LOCATED ON A QUIET STREET. THREE BEDROOMS, 1½ BATHS. THIS HOUSE FEATURES AN OPEN KITCHEN THROUGH TO DINING AND LIVING ROOM. BEAUTIFUL WALL TO WALL SUNKEN LIVING ROOM AND OUTSTANDING FIREPLACE.
TED RADWAY
388-4271 477-6176

WEEKEND SPECIAL
OAKLANDS, $18,500
Don't miss seeing this immaculate 2-bedroom, stucco bungalow with basement. Ideal location close to everything. Nice lot with fenced backyard. We can arrange good terms on this so see it now by phoning
"ARMY" ARMSTRONG
388-4271 Res. 479-2855

HAPPY HOMES
1. Retirement special on quiet street. 3 Bedrms, dining and living room with fireplace, lovely garden. $21,200.
2. Trades invited — Fresh country air. 10 minutes from town. Wide open spaces. Sit on the 40 ft. balcony and look over green fields. 3-Bedrm, 3 bathrms, den plus rec. room plus workshop and carport. 1 year old. Owner transferred. Immediate possession.
3. Commercial property — Elegant home of 3,000 sq. ft. has been loved and looked after on this property which is now zoned commercial. 4 bedrms, 3 bathrms. For complete privacy — if fence added, one of the loveliest settings available. $69,900. 1.6 acres.
LORRAINE ZIEGLER
388-4271 592-1768

OAK BAY
OUTSTANDING
A LARGE OLDER HOME WITH CHARACTER AND DISTINCTION. LIVING ROOM, DINING ROOM AND DEN ARE PANELLED AND HAVE BEAMED CEILINGS. MODERN KITCHEN WITH FAMILY ROOM ADJACENT. LARGE MASTER BEDROOM WITH 4-PCE. EN SUITE ON MAIN FLOOR. THREE BEDROOMS UP WITH GLASSED-IN PORCHES. ALMOST A ½ ACRE OF BEAUTIFUL GROUNDS AND SECLUSION. CLOSE TO OCEAN AND PARK. ASKING $52,500.
TED RADWAY
388-4271 477-6176

BRIDGEPORT DRIVE
OFF TATTERSAL
BRAND NEW
$33,900 to $36,695
Well constructed homes in choice area. All homes have large living rooms, separate dining rooms, three bedrooms, 1½ baths and bright cheerful kitchen. Plus full basement with roughed-in fireplace and bathroom. Large CMHC Mtge. available at 8¾%. Call:
388-4271 RICK KINNIS 477-9394

1-MILE CIRCLE
DUPLEX ZONED
4-5 BDRMS., $19,800
This is a good buy for a large family who wants to live close to town. 3 BDR on main floor with 2 up. Living room is 15'x18', with 14'x14' kitchen. Lovely den or dinette has French doors to lovely back garden. This is a good family home. If you qualify for CMHC mortgage you can get in with about $2,000 down. Handyman's special for duplexing. F. WILLS, 388-4271.

EXCEPTIONAL VALUE
— OAK BAY, $24,500
Brand new listing, stucco home only 12 yrs. old with 3 bedrms, living-dining rm with fireplace, hardwood floors, family kitchen, full basement, rec. rm. with bar. Hurry for this. RUTH LUKAITIS, 388-4271, 477-5306.

1½ MI. CIRCLE
$23,200
3-4 BDRMS.
PLUS SUITE
NEWLY RENOVATED
½ BLOCK TO SCHOOL OR BUS. Large family home with 14'x15' LR with fireplace, 14'x15' DR with beams and sideboard, large kitchen and 2 bedrooms with bathroom on main floor. Lovely w-w carpeting in LR, DR and hall. 3rd bedroom with room for fourth upstairs. Spotless clean basement with workshop. PLUS small self-contained suite that could rent for $75 month, if you qualify for BC second mortgage you can buy this for $2,700 down. Payments would be about $105 monthly if you rent the suite. F. WILLS, 388-4271.

J. H. Whittome and Co. Ltd.

250 HOUSES FOR SALE

N P
O R I
Y & C
B E
ASSOCIATES LTD.
1314 Quadra St. 385-2458

OAK BAY BORDER
MEET MR. BIG
Big towering shade trees line the 88 feet lot frontage of this large estate. Presently a legal duplex with good revenue potential — or would readily lend itself to conversion to 10-room, 2-bathroom residence. Living rm. 15'x26', some minor work needed, but basically excellent, sound property with all the basic things renewed. A good buy at $31,500. Don Bacon, 385-2458.

OPEN FOR INSPECTION
9 A.M. to 5 P.M. (except Sunday)
NHA 8¾% 1st Mortgage $25,250 available
1512 WINCHESTER
(Cedar Hill Rd to Parkside, follow Parkside to Winchester)
This 1192 sq. ft. 3-bedroom home features a living room with raised fireplace. Good sized dining rm, kitchen with nook area. Teak cabinets, hood and fan. Large master bedroom with twin closets and en suite plumbing, plus two more larger than usual bedrooms, wall-to-wall carpet throughout. Roughed-in rumpus rm with fireplace. Carport. This home features an attractive exterior of shake siding and stucco with a very private entrance. Full price $30,500.
BYRON PRICE 385-2458.

PORTAGE INLET
WATERFRONT
A home you would be proud to own. Two levels of post and beam construction facing 100 feet of sheltered and secluded waterfront. Top level has large living room with fireplace, dining room, two good size bedrooms, attractive kitchen with garburator, 5-pce. bath, utility room. Lower level has very large L-shaped rec room with fireplace. Could be third bedroom plus rec. room — or 4 bedroom home. Good workshop area. Before you buy, see this. $41,000. Don Bacon, 385-2458.

DRIVE BY
1014 KAREN CRES.
Karen Crescent is a quiet cul-de-sac out Lakehill way. All newish homes, trees and beauty. 4-Bedroom, cathedral entrance bungalow. Private sundeck thru sliding doors from dining room. Very private patio and barbecue area thru slide doors from an enormous stereo wired rumpus room. Workshop area. Large well-kept lot, room for swim pool. The price will pleasantly surprise you. Dar Garside, 385-2458.

IMAGINE THIS
SOLID BRICK
3-Bedroom rancher, attached garage, and lots of parking space. Spacious living room with fireplace, sep. dining room, large elec. kitchen. Oodles of cupboards, oil-o-matic heat. Most attractive and different. Full price $24,900. Doris Adams, 598-2248.

CLOSE IN VICTORIA
Modern 2-bedroom bungalow, excellent L.R., oak floors and F.P. Modern kitchen, fan, double S.S. sinks, lazy susan, 4-Pce. pembroke bath, fine utility room, OOM heat. Daylight bright studio or workshop. A low down payment possible. $19,900. Dar Garside, 385-2458.

CUTE 3-BR. BUNG.
LANGFORD
5 delightfully wood panelled rooms for easy care. Large lot on a nice street. A good value at $21,000 with easy terms. Call Marg or Glen McGregor 385-2458. Res. 477-3675.

MUST BE SOLD
663 VANALMAN
FIVE BEDROOMS
Move in right away and take full advantage of the heated pool — outdoor Bar-B-Q and open fireplace. This immaculate home must be seen to appreciate the wonderful family living it offers. Priced ridiculously low at $43,900. Call Glen or Marg McGregor, 385-2458. (Res) 477-3675.

BBBBB CCCC LL
BBBBBB CCCCCC LL
BB BB CC CC LL
BB BB CC LL
BBBBB CC LL
BB BB CC LL
BB BB CC CC LL
BBBBBB CCCCCC LLLLLL
BBBBB CCCC LLLLLL
B.C. LAND AND INSURANCE
Serving B.C. Since 1863
922 Government St. 388-5555

CITY
Near Bamfield Park, 6-room older bungalow consisting of a living room, large cabinet kitchen, 2 bedrooms, one very large, sun room and 3-piece bathroom. Full cement basement, oil heating. Try C.M.H.C. Exclusive.
Price $17,900
Call Mr. Hope or Mr. Carpenter 388-5555 anytime.

EBOR TERRACE
A beautiful 3-bedroom no-step rancher.
—Qualifies VLA, about ½ acre
—1900 sq. ft. on one floor
—H.W. heat, stone fireplace
—Double garage and heated workshop
—Outside fireplace on patio
—1½ bathrooms, utility and rec. room
We could write many more phrases, but instead phone us now for all the other details and features. Ready to view, anytime and well priced at $38,900.
Call WALLY HELLIESEN
388-5555, GEO. PARSONS

GORDON HEAD
I'll be proud to show you this charming 3-bedroom home completely and most tastefully refurbished. It's not an old, just that the vendor enjoys graciousness and elegance, but his plans have been changed and says sell. It's 3-bedroom, double C.P., step-saver kitchen with eating nook and dining room. Rec. room, games rm. and bathrm. down. All situated on a large landscaped seaview property.
Price $35,500
Call anytime to view, WALLY HELLIESEN, 388-5555.

OPEN HOUSE
BY OWNER — DUPLEX
1138 McCLURE STREET
SATURDAY 2-4 P.M.
SUNDAY 1-4:30 P.M.
$27,900
Low down payment — quick possession — excellent rental location or future development site. 477-8914 or 598-3062 anytime.

"DIRECT FROM BUILDER"
$150 DOWN
Buys you a home of your choice. This includes everything from drapes to landscaping. In other words a complete home. Call Paddy O'Rourke at 382-3021.
THE VICTORIAN
House of Serenity Ltd.
382-3021

2120 OREGON AVE. (CITY)
MODERNIZED 5 ROOMS
Warm and cosy 2-bedroom home. Wall-to-wall carpeting throughout. Large modern kitchen. Copper piping. Electric heat. Garage. 94x53 lot.
Asking $17,500
LEVERTON REALTY
385-8012

PROSPECT LAKE
WATERFRONT — $49,500
Nearly ½ acre, 3-bedroom Tudor home. Living and family room, 2 fireplaces, family kitchen, basement, sundeck and wharf. Call A. S. Kerr, 479-2709.

FOR SALE BY OWNER IN SIDNEY, 7-month-old, 2-bedroom home, with roughed-in third in basement, partially finished rec room, living room, dining room, 4-piece bath, wall-to-wall throughout. Asking price $22,800. 656-1589.

PRIVATE
Central Saanich, 4 year old split level, 4 bedrooms, 2 full bathrooms; basement, raised hearth, Treed 100x200' lot. Water view. Asking $31,500. 652-2719.

$950 BUYS SMALL COTTAGE ON large lot just off Island Hwy. near Mill Bay — Price only $8,950 — Ted Bowden, 479-1479 — National Trust Co. — 386-2961.

WE BUILD TO SUIT ON YOUR or our lot. 479-3505.

250 HOUSES FOR SALE

"Complete Real Estate
Service Across Canada"
MONTRUST
REAL
1057 FORT 386-2111
Sidney — 656-3924

ESQUIMALT
Yes, you'll find it easy to like this sparkling Tudor cottage. 2 bedrooms, w-w carpet, living room — oak hardwood floors, fireplace. Delightful kitchen (new cab.), auto heating and 4-pce. bath. Ideal retirement or starter. Full price $17,900. Hurry, call:
D. BECKNER
386-2111 598-1391

"THE IDEAL FAMILY AREA"
NEW EXCLUSIVE LISTING
A 4-bedroom home away from traffic in your own private community. Enjoy this 19-foot L-shape living and dining area leading to a southern sundeck. The master bedroom is 10.4x13.7, en-suite. A foyer entrance at ground level. Lots of kitchen cupboards and eating area. Most important it is only 10 years old, has 1200' on main floor, very competitively priced at $26,800 in Mt. Doug area. To view — call ROY KAISER, 386-2111 or 656-4107. See the Victorian for my Open House, Saturday at 535 Agnes St. 4 Bedrooms priced at $28,200.

FAIRFIELD!
NEAR GOVERNMENT HOUSE
Attractive well built home, three bedrooms, large living room with fireplace, dining room, cabinet kitchen. Full cement basement with finished rec. room. Large beautifully landscaped lot on pleasant residential street. Close to all amenities. Asking $32,500. To view call:
ANNA CHANDLER
386-2111 477-1250

FAMILY HOME PLUS REVENUE
HIGH GORGE
This fine property, built for the present owners 13 years ago, features a main floor area of 1200 square feet having a through hall, living room with fireplace, dining area, cabinet electric kitchen, 4 piece vanity bathroom and 3 good bedrooms all with ample closet space. The downstairs suite, (not a conversion), 893 square feet in area, contains a large living room, kitchen, 1 bedroom and 4 piece bathroom and has its own separate entrance, meter and phone. The large lot is fully landscaped. For information on the many other features of this immaculate property and appointments to view please call
L. D. JICKLING
386-2111 384-8669

CORDOVA BAY
RETIREMENT
$17,000 is the full asking price for this small 2-bedroom stucco home with nice fireplace, electric heat, separate workshop. Just as clean as a pin on beautiful lot 65'x140' just 2 blocks from beach. Call:
BUD FORBES
652-2950 386-2111

LARGE CHARMING
OAK BAY RESIDENCE
Well cared for grounds (not too big). A very cheerful L.R. with F.P. across the charming central hall from the L.R. is a very good sized dining room (15x17) with F.P. Large updated kitchen with eating area and ample cupboards. Utility room off kitchen. Down the hall from the front entrance is a very large well improved and appointed bath. This hall also opens to a very commodious master bedrm (18x18). An inviting wide stairway takes you from the front hall to a most delightful upstairs where you find three cosy bedrooms with lots of cupboard space. A spacious bath serves to upstairs. W-W carpet in a light neutral shade covers up and down. You must wander through this fascinating home. A good value at $52,500.
E. W. PROKOSCH
Res. 477-2194 Bus. 386-2111

MODERN FAMILY HOME
COLWOOD
This attractive home has over 1700 sq. ft. on two floors. A spacious 23x13 living room with a fireplace, dining room, both with wall-to-wall carpet. A bright kitchen with eating area plus a 12x13 family room. Four bedrooms and 1½ bathrooms. Utility room and double carport. Priced at $32,500.
PETER SANDHAM
386-2111 477-3132

VACANT—MUST SELL
Out of town owner slashed price $1,500 on delightful split level 3-bedroom 2-year-old 2 bathroom home. large rec. room, sundeck, carport, dead-end street. 3115 Jenner Rd. $27,900, urgent sale. Call to view — ART PEAKER
386-2111 477-3957

CARNARVON AREA
SIDE X SIDE DUPLEX
Ideal location on a corner lot with bus at door. Shopping, schools, parks you can walk to. 2 bedrooms, large kitchens, living rooms with fireplaces on both sides. There is ample room in full high basements for development. Drive-in garages. Priced at $39,500. To view call
GEORGE FLEMING
592-3303 386-2111

WANT SEAVIEW?
THEN SEE MY DISPLAY ADVT. ON BUSINESS PAGE AND PHONE ME TO VIEW.
BILL TYSON
386-2111 477-4437

DISPLAY HOMES
COLWOOD
split level, en suite, carpets.
$1900 down $28,900
Other houses and styles from $26,900.
Turn right off Metchosin Road onto Wishart, go 8 blocks and turn onto Stormoway Drive.
Ridley Bros. Development Co. Ltd.
478-1721 478-2944

LOW DOWN PAYMENT
$24,500. This modern 3-bedroom home has 3 bedrooms on the main floor plus one in the basement. The attractive mint green shag carpeting in the living room, dining and through hall is only 6 months old. On a no-through street. Close to schools. Patio, fruit trees and shrubs. Shirley Wilde, 478-2459 or 478-1729. Rex Hughes Agencies.

COBOLA BAY — V.L.A.
EXCLUSIVE
3-bedroom bungalow with over 1300 sq. ft., on spacious lot in a country setting. 575 sq. ft. workshop on concrete at rear of property — asking $32,900 — For any details call TOM BREITER at Quadra Realty, 385-1431 or 386-6116.

DRIVE-by
1201 Lyall St. — Neat little 1-bdrm. older style stucco home. Near beach, shops and bus. Net taxes, $1.
Full price, $10,900
S. W. Anderson Ltd.
384-9328 Res. 382-8917

$45,000
ESTATE SALE
1214 OLD ESQUIMALT ROAD
Choice attractive nine-room home plus drive-in garage, carport. Beautiful landscaped wide lot, sprinklered lawns. First time for sale. To view this beauty inside and out call
MARCONI REALTY
307-620 VIEW STREET 386-3941

4 NEW HOMES
$27,500 to $29,800
Only 5 miles from Town and Country. Many extras. Low down payments.
Bob Garside, 382-4141, City Trust

250 HOUSES FOR SALE

X
XXX
XX XX
XX XX
XX XX
XX Royal XX
XX Trust XX
XX Company XX
XX XX
XXXXXXXXXXXXXXXX
REAL ESTATE SALES DEPT.
384-8001

COSY RETIREMENT
SEAVIEW SECLUSION
Set among tall pines and emerald green lawns. This top quality home is built on 2 levels and offers on the main floor 2 spacious bedrooms, 4-pce. vanity bath. Deluxe kitchen with double S-S sinks and garburator. 16x14 living room with R.H. fireplace, dining room with sliding glass doors to sundeck. The lower level boasts a 14x14 bedroom, sewing room, utility room plumbed for W.D. 3-pce bath, storage room, plus a large L shaped rec room with sliding glass doors to a 20x50 patio. Also a 11x20 workshop. Asking $65,000.
BRUCE McILROY 384-8001.

REDUCED TO SELL
This lovely 3-bedroom bungalow with 1260 sq. ft. of living space. Can be handled with $3,500 CASH and 1st. of $18,000 pay $155 per month and $2,300 2nd at $21 per month on 25-year ammortization — To qualified purchaser. To view or further information please call MR. DYER, 384-8001 anytime.

BRAND NEW
AMONG THE OAKS
$33,500
This lovely home is now ready and features large living room with unique fireplace, dining room with sliding doors to sundeck, lovely kitchen, 3 bedrooms, 1½ baths, R.I. plumbing and W.D. hookup in full basement. Low down payment possible, large mortgage at 8¾%. Call for address. PETER TER VEER 384-8001 or Res. 479-1588.

MILL BAY AREA, $10,900
799 GARLAND AVE. COBBLE Hill. 3-bedroom older home in good condition on 66x122 lot, carport. Large kitchen with cabinets, call STAN SAGE, 384-8001.

HOT NEW LISTING
HOUSE AND EXTRA LOT
FOR JUST $24,900
Bonus — 18' Filtered Swimming Pool and play house. Large well-renovated older 3-Br. Home, over 1400 Sq. Ft. of main floor living plus stairway to attic with further potential. High basement with 29x8.9 Playroom — workshop, D-I garage. At present the extra lot offers double driveway plus fruit trees. If you'd like to live close to town (Just off Cook Street) then see this one and make your offer to JOYCE MILLER or BARBARA HUNT, 384-8001.

STRAWBERRY VALE
Large, older home, newly remodelled. Four bedrooms, (or more), lovely living room with W-W carpeting, slate covered fireplace, modern electric kitchen, utility room, rumpus room with bar, and space for your car and boat in the full basement. Pleasant view with a country atmosphere. Additional lot available. $31,900. To view call ALMER OLSON 384-8001.

LANGFORD
739 SCAFE ROAD. 5 bedrooms, nicely kept home in a popular area, close to schools, and only asking $25,900.
GLEN LAKE
1068 JENKINS AVENUE. 2 bedrooms, lovely treed lot, nice retirement home, $19,000.
TILLICUM ROAD AREA
546 DUMERESQ, modern, no-step home with lovely secluded outdoors patio and built-in barbecue. Range and fridge included. Large garage and storage area. View with ALMER OLSON 384-8001.

SOUTH OAK BAY
Just off Beach Drive, 8 rooms in Tudor-style home 4 bedrooms and a den. A home built for family living in the older gracious style but with the modern conveniences. To view phone JOHN MORRY Res. 592-9770 or 384-8001 (24 hours)

COLWOOD LAKES $29,900
NEW LISTING 1½ BLOCKS from golf course, 3 bedrooms, L-shaped living and dining room, immaculate condition, beautifully landscaped. See this with JACK MAYBIE 478-4033.

843 PARKLANDS, $30,000
3 bedrooms, 2 up, 1 down, 2 bath, 1 up, 1 down, wall-to-wall over hardwood in living and dining room. Drive-in garage J. MAYBIE —S. SAGE — 384-8001.

VENDOR ANXIOUS
3342 ACEMINK ROAD
Colwood area, 2 bedroom, full basement home built in 1860, nicely treed lot, 75'x150', possession July 1, 1972. Living room with raised hearth fireplace. Priced low by out-of-town vendor to allow for decorating. Asking $21,900.
TREVOR MILSTED
385-1171 or 384-8001

DOLLAR-WISE BUYERS
will see the price is right on this older style two-story family home, can be 3 or 5 bedrooms. Double plumbing and separate entrance to upstairs. Ideal for large family or in-laws. Priced fair and square at $22,000.
TREVOR MILSTED
385-1171 or 384-8001

SIDNEY DRIVE BY
9367 WEBSTER PLACE—$27,500
Post and beam 2-bedroom plus 2 in full basement. 2 bathrooms, sundeck, double carport, terms available. Call JACK MAYBIE 384-8001.

UPLANDS
Prestige home offering maximum convenience for family living and entertaining. Built on a through hall plan, the main floor consists of a 16x26 living room with Italian marble fireplace, 13x16 dining room. Spacious kitchen with breakfast nook. 4 bedrooms, the master en suite plus a large dressing room. 14x15 den with brick fireplace. The basement contains a 16x26 Rec room with brick fireplace, 5th Bedroom and bath, laundry room, double drive in garage. The grounds are a beauty to behold offering complete back yard privacy plus a 20x36 filtered and heated swimming pool. To view call
BRUCE McILROY
or CHES HAYS
384-8001 489-5001

ASK ABOUT OUR
GUARANTEED TRADE
PLAN
COULD YOU BE HAPPY in a semi-secluded 3-Br. home on ¾ acre in 2 lots bordered by large trees and a creek. Modern, artistic and pretty. Owner transferred July 1st. Asking $26,900.
Ursula LaLonde, 384-6756
Rex Hughes Agencies,
478-1729

LANSDOWNE AREA
By owner; views of city and mountains; 4 bedrooms, 2 up, 1 down; rumpus room; sundeck; 1½ bath; full basement; panelled feature wall in living room. Must be seen inside to be appreciated. Asking $30,500, $21,000 existing mortgage at 8¾%. To view phone 592-3752.

SEA VIEWS—COLWOOD
Large 2-bedroom home; brand new carpets, 2 rooms finished in the basement. Low down payment. Full price $34,900. 478-2944.

FOR SALE BY OWNER/CLEAR title 3-bedroom house, wall-to-wall carpeting, electric stove and fridge. View at 2725 Strathmore Road.

$689 COULD MAKE YOU THE owner of a new 3 bedroom basement home with monthly payments as little as $187. 383-3453.

250 HOUSES FOR SALE

MMMMMMMMMMMMMMMMMMMM
M METROPOLITAN M
M REALTY LTD. M
M 386-3585 M
MMMMMMMMMMMMMMMMMMMM

—FAIRFIELD
—REDUCED PRICE—$24,900
3 or 4-bedroom family home plus high basement, with finished rec. room, additional 3th bedroom and lavatory. Call Thom. E. Anderson, 592-3358, Office 386-3585.

—1320 SLATER ST.
—3 BEDROOMS, $18,500—
Excellent location. Ideal for retirees or small family. Part basement for storage. Esso furnace, rewired, on sewer. Low D.P., if qualified. Please do not disturb tenant, EXCLUSIVE listing with Leo Van Dyk, 386-3585. Res. 479-6264.

—GLANFORD AREA!!
—NEW EXCLUSIVE LISTING!!
If is 2 years young, in immaculate condition. The vendor must return to the continent. The carpeted halls lead to a lovely living room with F.P. The dining room, in line, has a sundeck off. Large cabinet electric kitchen could seat six. Three bedrooms on the main and a completed den or bedroom down. The rec room is completely roughed in ready for panelling. Floors gleam. Call Neva Pennie to view, 386-3585.

—EXCELLENT FAMILY HOME!!
4 bedroom, no-basement home in Sidney. Close to schools, shopping and transportation. Asking $16,900. To view call Neva Pennie, 386-3585.

—MARIGOLD FAMILY HOME
—741 JASMINE AVE.
3 or 4 bedrooms with a full basement. Pleasant kitchen with dining room. W-W carpeting. Up-to-date furnace, wiring and plumbing. Attractive stucco exterior. Close to schools, bus, etc. $22,900, low D.P. possible. Call Leo Van Dyk, 386-3585. Res. 479-6264.

—HANDYMAN SPECIAL
—OR STARTER HOME
—TRY $950 DOWN
Three bedrooms and utility on main floor. Extra 3-pce. bath in the full basement. Oil hot water heat. Separate garage, good lot, fruit trees. A little work required here and there, but good value at asking price of $18,500. Mr. Drew 386-3585, Res. 592-0927.

—SEAFRONT
—TRADE UP
To this lovely seafront bungalow just 15 minutes to City Hall. Very spacious living room. Two twin size bedrooms. Dream kitchen, patio off. Full basement, large recreation room, full bath off. Two-car separate garage, swimming pool. Over 200 feet of waterfront. Fruit trees. Clear title. Asking $49,950. Mr. Drew 386-3585, Res. 592-0927.

—CLOSE IN
—POSSIBLE VLA
Compact 2-storey, 2-bedroom home, with a full basement, on a ½ acre lot. Asking $23,900. Bruce Champion, 386-3585, res. 652-2583.

S. S. C.
SWINERTON, STEWART
CLARK. LTD
1318 Blanshard Street

NEAR U-VIC
4 BEDROOMS
Almost 1080 sq. ft. of modern living space. Large L-sheaped living and dining room. Modern cab. electric kitchen. Fam. room with fireplace and sliding doors to back garden. Extra play or study room with 2-pce. bathroom. Large 4-pce. bathrm with vanity. Part basement. Sundeck. Full price $37,900. Quick possession.
D. OKKER
478-4501 EVES.
K. WALTERS
385-2481 ANYTIME

CORDOVA BAY
Modern cosy 2-bedroom bungalow 1 minute walking distance to the beach. Large living room with fireplace and oak floors. Separate dining room, 2 bathrooms. Auto oil heating. Beautiful garden on 1-3 acre. Some seaview. Full price $33,900. To view call:
D. OKKER
478-4501 EVES.
K. WALTERS, 385-2481

MT. TOLMIE
MAYFAIR DRIVE
OVER ½ ACRE
(POSSIBLE 2 LOTS)
Delightful no-step rancher situated on over ½ acre of park-like grounds for the nature lover featuring 18x14 living room with wall-to-wall carpet and fireplace, 11x9 dining room, 3 nice bedrooms, Sparkling 4-pce. bathrm. Modern electric kitchen with adjoining utility room.
FULL PRICE $34,900
ED JUPP or DICK JAMES
385-2481

BY OWNER
Panoramic view from lovely 3-bedroom home overlooking Elk Lake. Separate dining room, 2 bathrooms, finished basement and beautiful sundeck with 2-car space. Half-acre fully landscaped; secluded setting with cherry and apple trees. $47,000. 722 C

250 HOUSES FOR SALE

"HOMEFINDERS"
DOUGLAS AND TRANS-CANADA
OPEN 9-9 WEEKDAYS
386-2911

$16,900
DRIVE BY 962 TATTERSAL
Immaculate smaller home with basement — Excellent wiring, copper plmb. — OOM furnace — nice lot.
AINA MELDERIS, IRENE VAN, 386-2911.

$16,900, $500 DOWN
IT IS STILL POSSIBLE
A comfortable 2-bedroom full basement home in excellent condition can be your starter home with this low down payment.
H A L BARBER, 479-6479, 386-2911.

$18,900
Close to Mayfair, nice 2-bdrm. home plus 1 room in bsmt. — updated wiring, copper plmb. — OOM furnace, roof, and H.W. tank only 3 years old. Excellent retirement or starter. Try your low down payment.
IRENE VAN, AINA MELDERIS, 386-2911 ANYTIME.

$19,500
Just listed, this immaculate 3-bedroom, full very high basement home. New furnace, dining room, secluded back yard. Redecorated and repainted.
MR. AMNON COHEN, 386-2911.

$20,500
LOW DOWN PAYMENT OAKLANDS
Try your offer and a low down payment and you may be able to move right into this 3-bedrm home on large lot. Good residential area, close to everything. Carolynne Perry, 383-0595, 386-2911.

$21,000
BAY-FERNWOOD
Ideal family home. Possible low down payment if eligible for B.C. 2nd mtge. Newly decorated, ready to move into. Full bsmt. with 2 bdrms. and room for further development.
JULIE MANNESS, 478-5220, 386-2911.

$21,500
Are you looking for revenue? Here is your opportunity, 1-bed suite upstairs, 2-bed suite down. Easy to rent in this excellent Fairfield location.
BORGE JORGENSEN, 385-5339, AUDREY GRIMSHAW, 592-4357.

$22,500
½-ACRE LANGFORD
2-bedroom, full-basement home in top condition is worth this anytime, but add to this a double garage and fully powered workshop, close to school, transportation and shopping.
H A L BARBER, 479-6479, 386-2911.

$22,800
Don't improve, move! Why fix it up when you can trade it in for this brand new Colwood 3 bdrm. full basement town house. Private patio. Close to shops, swimming, and golf. Call us.
DONNA PERTULA—PETER PRIMGAARD 386-2911 ANYTIME

$23,500
GORGE, CITY
Lovely 2-bedrm retirement home in immaculate condition. Full basement. Quiet area. To view, call
ROSE CHOPE, 383-0028, 386-2911.

$23,900
QUADRA
Lovely 4 bedroom, full basement home. Large dining and sitting rooms. Close to transportation, stores and schools.
ROSE CHOPE 386-2911

$26,000
PICK UP A 7% LOAN
A lovely big home in an area that's quiet, but close to everything. Ideal for a family of all ages. Three large bdrms., separate dining rm., finished bsmt., utility rm. on main floor. Owners want a quick sale so they can get on with their new plans! To view please call.
MILT AGATE, 386-2911.

$26,900
Central Saanich. 3-Bedrm. plus one in bsmt., large sunny rec. room on 100x150 lot, only 3 years old. The perfect family home. Call:
DONNA PRETULA, PETER PRIMGAARD 386-2911 anytime

$28,500
Are you looking for something different? This older Fairfield home has been kept in its old charming style. Beamed ceiling, panelled walls, 2 fireplaces, 4 bedrms and 2 bath. Try your offer.
BORGE JORGENSEN, 385-5339, 386-2911.

$28,900
OAK BAY BORDER
JUST LISTED
Excellent home in a very desirable area, fresh on the market! Lovely large living room with open fireplace, roomy dining area, three good-size bedrooms and 4-pce bathroom. Basement is fully panelled and has huge rec room with fireplace, kitchenette, 3-pce bath, washer-dryer facilities — terrific for the family or could be private one-bedroom in-law accommodation! Really a delightful home with so much to offer, well situated on a beautiful street. Be first to view this excellent property. Please call
EILEEN PEARSON, 592-6068 or 386-2911.

$32,800
LAKE HILL AREA
Don't hesitate any longer! You can buy this 8-month-old home for approx. $5,000 down by assuming the first mtge of approx. $25,250 and obtaining the B.C. 2nd mtge of $2,500. Lovely finishing on the interior plus room for development downstairs. For further information call
CAROLYNNE PERRY, 383-0595, 386-2911, 385-5535, HAZEL CLARKE.

$39,900
OAK BAY WATERFRONT
If you're looking for an extra large family home with character and charm give us a call. Offering 5 bedrooms, 1½ baths, spacious living and dining room, family kitchen plus many more extras. See for yourself, don't wait.
JULIE MANNESS, SHIRLEY MOLLBERG, 386-2911.

$55,000
Imagine! Your own horse country! 5 gentle sloping cleared acres. 3-bdrm. ranch-style home. 7 stall horse barn and other buildings. On city water and well on property. In Metchosin just minutes from Victoria. To view call:
PETER PRIMGAARD OR DONNA PRETULA, 386-2911.

METCHOSIN GEM
$23,900
Bright atracive 3 BR home, 1115 sq. ft., situated on large lot. Spacious LR with feature wall, white rock. FP, raised hearth. Living room entrance, kitchen and bathroom have wall-to-wall carpet. Utility room plumbed and wired for W-D. Separate double garage. Low taxes. To inspect, please call Mrs. L. Cumming 656-3951 or 656-4550, Capital Region Agencies Ltd., 2481 Beacon Ave., Sidney.

BRAND NEW WHITE STUCCO, corner Interurban-Chesterfield Carport. $17,500.

250 HOUSES FOR SALE

3 VICTORIA OFFICES
BLOCK BROS. REALTORS
WE TRADE HOMES
OPEN 9-9 AND ALL DAY SATURDAY
SHELBOURNE
3636 SHELBOURNE
477-1841

SOUTH OAK BAY TUDOR STYLE
Four bedrooms (all very good size). One extra room in high, large basement. Bright, pleasant, well-planned kitchen. Guest-size dining room with built-in china cabinet. Spacious, pleasant living room with fireplace and mantel. The interior of this charming home is immaculately kept and a pleasure to view. Lovely garden with fruit trees, greenhouse, and all the privacy you desire.
Only $39,850
W. G. MOORE
Res. 658-8681 Off. 477-1841

TWO EXECUTIVE INVESTMENTS
Big home on small acreage in City. $92,500.
Small home on 6 acres in Colwood commercial area. $54,900.
RON EMMERSON
477-1841 658-8386

RENT - A - HOLDING
This older 2-3 bedroom no upkeep home would lend itself nicely to a rental holding or a lazy living home for the smaller family. On the "rise" asking only $15,800. Try your down payment. Call to view, PAT FORBES, 477-1841, 383-2520.

SOUTH OAK BAY
Immaculate 2-bedroom home with tremendous view of ocean and Olympics. Large living and dining rooms, den, easy care garden. Asking $39,400.
BRIAN BUTLER 477-1841 — 383-5147

BLANSHARD
1800 Blanshard
386-3231

A JEWEL TO BEHOLD
and a palace to live in. Quality built for owner only 7 yrs. ago. Superb landscaping. Quiet street. Area of good homes. Close to transportation, schools, shopping. 2 full bathrooms, 2 BRs on main and 2 more down. Professionally finished. Terrific potential for in-law suite. A steal at $28,500 with a large 6¼% mortgage. TONI CANNON, 598-4631 or 386-3231.

459 KER AVE.
NEARLY NEW
4-BR home close to town and all facilities. Two fireplaces, two full bathrooms, easy suite development downstairs. If desired. Your smaller home in trade? MELODY VILLENEUVE, 598-3316 or 386-3231.

FAIRFIELD SPECIAL
Jump on the bandwagon. This won't last. 2 BRs (large) with 3rd in full high basmt, LR (15x12), DR (15x13), floors are HW and wall-to-wall carpeting. One of Fairfield's charmers, close to sea, shops and bus. Already financed and priced at $22,500. ETHEL HARVEY, 386-3231 or 386-6472.

OAK BAY
GRACIOUS TUDOR
One of the most appealing tudor residences in Oak Bay near lovely Windsor Park, is now being offered for sale. This is a charming and gracious home of 4 BRs, 2 baths, spacious and beautifully panelled DR, LR and den, modern kitchen and combined family room, oil HW heat, full basmt. The grounds of nearly ½ acre offers privacy and delightfully treed beauty, the area is the most desirable in Oak Bay. Offered at only $52,500 this should be seen quickly. View by appointment only. JEFF CHALK, 477-8274 or 386-3231.

CHOOSE YOUR OWN DECOR — $21,700
Now under construction, 2 BR, LR with FP, DR, full basmt with RI bath and BR. $2,500 down. Call JIM DAVIES or D. B. TAYLOR, 386-3231.

CAN YOU IMAGINE
This gorgeous 4-yr.-old home on 6.1 acres of picturesque land for only $49,900? Beautiful sunken 22x32 LR with full 32 ft. fireplace and a ft. fire box! 15x12 DR, 2 large BRs up and 2 down. Massive bathroom with 7x4 ceramic bath. Walk-in closets. Unique kitchen with separate pantry and utility rooms. Elaborate bar in 22x32 rec. rm. intercom throughout. Built-in vacuum system. Separate alpine cottage. Many, many more features in this most excellently constructed home. My pleasure to show. JUNE CORBY, 386-3231 or 479-2491.

UPLANDS
MAGNIFICENT TUDOR
This gracious and charming home, long considered one of the finest architect designed tudor residences in the Uplands area is now offered for sale at $110,000. All 9 rooms, from the 5 BR to the beautifully treed and landscaped grounds with private rockeries and patios complete the picture. Call MR. D. GIBSON, 386-5647.

NORTH SAANICH
Sea view seclusion. 5-yr.-old home built especially for maximum view of Saanich Inlet. 4 acres, high location mostly treed. A real hideaway. Ample water supply. Home and grounds need up-dating but worth your inspection. $49,500 with flexible terms. JAY ROGERS, 386-3231 or 477-4569.

VACANT POSS.
SOLID, OLDER 4 BRS.
Bright modern kitchen, range and fridge included. Large LR and DR, full basmt. All services renewed, OOM heating, CMHC approved. $21,500. F. COLOMBIN, 386-3231 or 385-3033.

EASY TO BUY!!
Charming 2-BR with a sunny kitchen in a lovely convenient area. Pretty little garden easy to maintain. See it today. MRS. JUDY JOHNSON, 386-3231 or 477-8418.

KEIL and STEPHENSON LIMITED
650 Broughton Street
Across from Eaton's Carpark
385-3411, DAY or NIGHT

OAK BAY
TUDOR MASTERPIECE
This charming secluded home in the heart of Oak Bay, offers a happy way of life for the entire family. There are 5 bedrooms, (master with fireplace and 5-pce. bathroom ensuite), 3½ bathrooms, large living room with fireplace, separate dining room, den with fireplace, conservatory with fireplace, efficient kitchen with adjoining breakfast room, utility room, small office or study. In the basement there is a large rec. room with fireplace, workshop and furnace room for hot water system. The entire home is most artistic in immaculate condition and with numerous ingenious built-in features. The well established and easily kept garden has sprinkler system, a heated swimming pool, and a tremendous patio for outdoor living.
PRICE $79,500
MR. W. E. SPEED 385-3411

250 HOUSES FOR SALE

D. F. Hanley Agencies Ltd.
3293 Douglas St.
Douglas St., Office
385-7761
(24 hrs.)

OWNER TRANSFERRED
Here is an opportunity for you to locate in the popular Cedar Hill area. Tremendous views from this high location. 3 bedrooms on the main plus 1 dn and a finished rec rm. Loads of extra parking for boat, trailer etc. Large 75x160, easy-care lot, very nicely landscaped. Asking $26,900. Use the equity in your present home thru our Guaranteed Sale Plan that allows you to buy before you sell. For more information, contact
JOHN BARTON 385-7761 24 HRS.
—D.F.H.—

GARDENERS' DELIGHT
Everything is absolutely immaculate in this 1,200 sq. ft. home — the gleaming oak floors in the large LR and separate dining rm are ideal for entertaining — large bright kitchen with eating area is a housewife's dream — lots of cabinets — could be 4 bedrooms as sun room could substitute. Large double lot, beautifully shrubbed and with shade and fruit trees and lush green lawns. Reduced to $29,900 for quick sale. To view, contact:
JOHN BARTON 385-7761 24 HRS.
—D.F.H.—

GLEN LAKE
DRIVE BY
1041 HASLAM AVE.
There are 3 bedrooms, all newly decorated and shining oak floors in the living room and dining room to set off a corner fireplace. A large sundeck too. Also you can move in the same day you purchase this lovely home. An extra large lot with seclusion make it a steal at $22,750.
JOHN WATERMAN 478-2255
—D.F.H.—

PLUSH CARPETING
$24,900
PARENTS' DELIGHT
FRIENDS: I have just obtained another new listing for you in the Town and Country area. This 12 yr. old family home boasts 3 large bedrooms on the main floor and a fourth in the high basement. Executioners are the easy-care kitchen with greater than normal cupboard space and a family eating area. Have you been concerned about busy, congested streets and no recreation area for your children? You can now put your mind at rest for, within a four-block radius of this quality home, you will find schools, a ball park, playgrounds, a shopping centre and churches. For a "Golden Rule" realtor service on this outstanding and easy to buy home, call BARRY KIRBY at D. F. Hanley Agencies Ltd. 385-7761 24 HOURS.
—D.F.H.—

QUIET STREET
CLOSE TO SCHOOL
This immaculate, 9-year-old home is ideal for your family. It offers a lovely living room with fireplace and W-W carpet, also dining room and kitchen with eating area. The 3 bedrooms are adjacent to the 4-pce. bath. Add to this a full basement with drive-in garage, area for rec room and-or extra bedroom. Plus easy-care, 65'x140' lot with new fruit trees in backyard. Asking $28,500. Call now, don't be sorry. 385-7761, SCOTT KENDREW 385-6262 (res).
—D.F.H.—

THIS IS COOL, MAN
Lots of lovely shade trees really make this home look and feel cooler. There are 3 bedrooms and 2 baths, a separate dining room and a very large living room. The full basement has rec room, workshop, etc. This is a big, comfortable, family home — reasonably priced at $29,000 — located in the desirable Fairfield area. To view, call: JOHN WATERMAN at 478-2255 or 385-7761.
—D.F.H.—

5 BEDROOMS
VLA CONTEMPORARY
$41,500
Located in N. Saanich, this 3 year old home of 2,100 sq. ft. consists of a sunken living room with w-w, kitchen with eating area, utility room on main floor, a 2-pce. bathroom, another 4-pce. bathroom and a 24x15 family room. Upstairs, there is a 5-pce. bathroom and the 4 large bedrooms. Part basement and .83 of an acre make this country estate a must to see! For full details or to view, discuss trades, terms etc. call:
BOB HAGUE OR BILL KNOWLES AT 385-7761 (24 HRS.).
—D.F.H.—

SIDNEY, $27,900
TRY YOUR OFFER
Located on a quiet cul-de-sac, this 3-year-old home features w-w carpeting in living-dining room and hall way. Oak floors in the three good-sized bedrooms and Armstrong flooring in the kitchen, eating area and the 2 bathrooms. Finished fireplace up and finished fireplace down in the future games room. This home has many pleasant features and is realistically priced on today's market. To view, or discuss details on trades, terms, etc., call:
BILL KNOWLES 385-7761 (24 HRS.).
—D.F.H.—

LOOKING FOR??
2 BEDROOMS —
NO STEPS —
SEP. UTILITY —
Stop looking — You have just found a beautifully immaculate home that fits that description. Large lot, separate work shop for father. Do it now, before it's too late — be the first to call today.
Ray Morrison, 386-3547
CITY BROKERAGE LTD.
ANYTIME

TOWN & COUNTRY REALTY
3617 Douglas Street
382-7276

OAK BAY
Near schools, shopping, bus and beach. 3 bedrooms, 2 bathrooms, Living Rm., Sep. Din. Rm., rumpus rm. Small lot. $38,500? A. KLENMAN, 592-9771.

OAK BAY
FOR SALE BY OWNER. PRESTIGE DISTRICT, CLOSE TO UNIVERSITY, ON QUIET CUL-DE-SAC ONLY A PITCHING WEDGE SHOT TO UPLANDS GOLF COURSE. 3 BEDROOMS, 3 BATHROOMS, DOUBLE DRIVE-IN GARAGE. TO SELL QUICKLY, ONLY $43,900. PHONE 592-2686.

LOVELY YOUNG 2-BEDROOM home, with view of sea and mountains, choice part View Royal. Economical — hot-water heating, main floor utility. Beautiful stone fireplace. Wall-to-wall carpets. Basement, with roughed-in rec room. Pretty natural garden. Carport, sundeck. $31,900. Owner, 381-0977.

UNIVERSITY AREA
WATERFRONT
Sea lovers, fishermen, why not have the best of both worlds, the city and the sea right at your door. 8-room luxury minimum maintenance home. Walking distance to school, downtown 15 minutes. $69,500. For details phone owner 477-8155.

BY OWNER—10 MILE POINT
Beautiful Georgian style 4-bedroom home suitable for executive or professional with family. Located in scenic cul-de-sac with woodland park and trails at back door. Only 1 year old. For appointment phone 385-0991 or evenings 385-8921 or 477-4865. Price $62,500.

REDUCED TO $29,900
Modern 4 bedroom, large living room, fireplace, W.W. carpet. Finished basement. Recreation room, drive in garage. Secluded, near schools, Colwood area. Owner 437 Terrahue Drive, 478-6058.

DRIVE BY 1239 BASIL
and then call for an appointment to see how nice it is inside as well. 4 BR, Large L.R. and D.R. Full bsmt. with D.I. garage.
GRAE LANGSTON, 386-8596
Island Pacific Realty Ltd.
386-6231

250 HOUSES FOR SALE

ISLAND PACIFIC
REALTY LTD. 388-6231
3200 QUADRA ST.

TOWN AND COUNTRY
Newer, full basement bungalow in quiet cul-de-sac, large lot. Could be perfect for a two-bedroom in-law suite with walk out to garden. In really excellent shape throughout. This could be a real bargain at the asking price of $26,750. Similar homes have sold for $28,500 to $29,500. Owners must sell. Quickly call IRENE DALZIEL 388-6231 or 384-8692.

THIS HAS EVERYTHING
Complete privacy and SECLUSION on 1-3 acre on a quiet country road overlooking a fabulous SEA VIEW clear to Mount Baker. The sunny three bedroom home is of quality brick construction with many extra features eg. double vanity in the main bathroom, spacious rumpus room with bar, utility and extra bathroom, huge workshop area in basement. In-law suite possibilities. Asking $42,000. Call 388-6231.
LIZA CHESSHIRE PETER BARDON

LANGFORD $1 PER YEAR
Yes! One dollar annual taxes. Lovely two-bedroom bungalow, large living room with fireplace, good-size kitchen, utility room, automatic oil hot water heat. Large lot with trees. Asking only $16,900 with excellent terms. BEN GREIG, 388-6231 or 658-8845.

Convenience of Downtown and only $15,900. Full basement, automatic oil furnace, good plumbing, wiring and roof. Two bedrooms, lovely small garden, garage, large kitchen. Just off Pandora. Make an offer. New listing. IRENE DALZIEL, 388-6231 or 384-8692.

Beamed ceiling and leaded glass windows also loads of character throughout. Situated in a cul-de-sac in Oak Bay. Three large bedrooms and bathroom upstairs. Large 21x14 living room with fireplace, also large dining room, good-size den with fireplace, kitchen and two-piece bath on main floor, two good bedrooms in basement. Nicely landscaped, treed lot. Asking $35,900. Good terms. IRENE DALZIEL or BEN GREIG, 388-6231 or 384-8692.

1.5 ACRES
FOUR MILES OUT
four bedroom, ranch style home situated on 1½ acres productive, gently sloping land, just over 4 miles from city Hall. The 18 year old house features 1900 sq. ft. in spotless condition, with high basement, double garage, barn and storage sheds. Asking $39,500. For details call 388-6231 anytime.
ANNE DUGGAN

Tremendous view over Trial Island. English type cottage with old world charm. 2 or 3 bedrooms. Offered at only $36,900. FREDDY STARKE, 388-6231 or 384-9633.

THREE BEDROOMS
FAIRFIELD
Comfortable, older, character home 2 blocks from seafront. Almost new furnace, wiring and plumbing. Beautifully decorated throughout, keeping the charm of beamed ceilings, leaded glass, etc. Full basement, small lot with side land. Asking $26,500. For details call 388-6231 anytime.
ANNE DUGGAN

SWEEPING VALLEY VIEW
BRAND NEW — $33,900
Lovely large 4-bedroom family home plus den, living-dining room with feature fireplace — Floor-to-ceiling with heatilator, ¾ acre lot. For more info. phone FREDDY STARKE, 388-6231 or 384-9637.

SYDNEY
Small family home on sewer, 4 bedrooms, double sink, vanity bathroom. Low taxes. $24,900. HAZEL CAMPBELL, 382-8956, STANE JOHNSON, 383-1484 or 388-6231 anytime.

CLOSE TO TOWN
Almost 2 acres VLA, large family home, $31,900. HAZEL CAMPBELL, 382-8956, STANE JOHNSON, 383-1484 or 388-6231 anytime.

OFF ESQUIMALT ROAD
Excellent condition throughout, large lot, two bedrooms L.R. and dining room, stucco exterior. Asking only $15,900 with terms. Quickly call, IRENE DALZIEL, 388-6231 or 384-8692.

JUBILEE AREA
Lge. home on quiet street with wide hall. L.R. with fireplace, dining room, 3 bedrooms, 4-pce. bath. Cab. elect. kitchen. Full high basement with in-law suite or 3 bedrooms and rec. room. OOM heat, utility plumbed washer and dryer. All in spotless condition and quick possession. $28,500. MRS. McKEAGE, 388-6231 or 479-5868.

COLWOOD
Nearly new 2-bedroom home has L.R. with fireplace, Cab. elect. kitchen, 3-pce. bath. F.C. basement, completely finished with 2 bedrooms, 3-pce. bath, lge. rumpus rm. with F.P. OOM heat, drive-in garage, on 2 acres in exclusive park area of new homes. $39,500. MRS. McKEAGE, 479-5868 or 388-6231.

—A—
—B— —C—
at
at
FORT at BROAD
at
at
at
at
at
at
at
384-9335
A. Bernard & Co. Ltd.

COLWOOD
(POSSIBLE V.L.A.)
Well-cared-for family home on approximately ½ acre, near schools, transportation and shops. Large living room with fireplace—dining room—electric cabinet kitchen—3 good sized bedrooms, and 4-piece bath. Oil hot water heat—separate garage. Nicely landscaped lot offers lots of privacy.
$24,500
Wil Wilson
384-9335, 477-4328 res.

GORGE VALE
3 BEDROOMS
Compact stucco bungalow close to schools, transportation, park and GORGE VALE GOLF CLUB. Attractive 18x13 living rm. with fireplace, spacious and bright electric kitchen with large dining area and 2 bedrooms on main floor. Extra bedroom, nice rec. rm. and space for extra bathroom in full basement. Must be seen inside and priced for quick sale at
$20,900
Mr. Belcher 384-9335, 382-2848 res.

BRAND NEW
Modern design no-step bungalow. Wall-to-wall carpet in large living room and dining room. Bright airy kitchen designed for the modern housewife. Two bedrooms, 4-piece bathroom, utility room all on the one floor. Carport and full landscaped. Close to everything City taxes. Asking
$25,000
Ron McConnan 384-9335, 383-8526 res.

NO-STEP
RETIREMENT HOME
This older home is in the city close to Esquimalt. Lovely small garden full of roses and flowers. The house has a large living room, eating area in the kitchen, two bedrooms all in excellent condition. Close to shops and transportation. Priced to sell at
$14,900
Ron McConnan 384-9335, 383-8526 res.

GORDON HEAD, BY OWNER
Ideal location, near UVic, all school levels, recreation and shops. Spaciousness for a growing family in quality-built, 3-year-old, 4-bedroom, 1½ baths, third roughed in, sundeck over double carport, high 90'x200' sewered lot. Mountain view. Offers considered on asking price of $35,400. Financing flexible. 477-8059, 4151 San Mateo Place.

DE LUXE TOWNHOUSES
UNIVERSITY AREA
Large 3-bedroom units, full basements, fireplaces, wall-to-wall quality carpeting, appliances, 1½ baths, fully enclosed pool, saunas, 3½ acre park and playground.
3987 Gordon Head Rd. 477-5200

VIEW ROYAL, ROOMY 3-BEDROOM bungalow, living room with fireplace, vanity bathroom, washer-dryer hookup in utility, attached garage, large treed lot. $19,900. 479-1993.

250 HOUSES FOR SALE

WWW WWW
WWW WWW
WWW WW WWW
WWW WW WWW
WWW WWW
WHITTOME'S
"ROYAL OAK BRANCH"
4520 West Saanich Rd., 479-1667

GRACIOUS CHARM
Featuring every comfort and need for the discriminating buyer. Quality and excitingly different design throughout the entire home. 1700 sq. ft. on main. Beautiful large octagonal living room; spacious dining room with sliding doors to carpeted sundeck; well designed step-saving kitchen with garburator and built in dishwasher; large eating area; three good sized bedrms on main (master bedrm has ensuite plus sliding doors onto carpeted private sundeck). Ground level features welcoming family room with fireplace — fourth bedrm — extra bath with sauna — hobby room or workshop. Hot water heating — built-in vacuum system and intercom. Situated on a large beautifully treed and landscaped lot in Gordon Head. Priced at $39,500.
LILLIAN HENDY 479-1667

DRIVE BY
4186 OAKRIDGE
IN LOVELY NORTHRIDGE
SMART, attractive home built with the BEST construction, 3 bedrms on main floor, large living room, dining area in line — big kitchen with AMPLE eating space — FULL HIGH basement, large SUN-DECK, good garden. Price $27,500. Call me to show. Make offer. Transfer, must be sold now!
JOHN BISHOP, 479-1667
RES. 656-2308

SIDNEY, NEW HOME
SEWERED, TREED LOT
Approx. 1 mile to Sidney shops, in this attractive new area, we have TWO attractive almost completed homes, one 4-bedrm, TWO bathrooms, the other 3-bedrm, TWO bathrm. Full basements. VERY GOOD VALUE at $28,900 each.
JOHN BISHOP, 479-1667
RES. 656-2308

SALMON FISHERMEN
Here is your opportunity to live in a lovely 4 BR home just a short skip from Brentwood Bay. This 4 yr. old 1776 sq. ft. home with 2 full bathrms is an excellent buy at $35,900.
386-1234 BRIAN BROWN 479-1667 or LILL'AN HENDY 479-1667

$17,800
Here is an excellent opportunity to purchase a sound 2 BR home (plus one in basmt) near Jubilee Hospital and close to shopping and transportation. For further details call:
LILLIAN HENDY, 479-1667 or 386-1234 BRIAN BROWN 479-1667

PRICE REDUCED
Owner transferred. In Esquimalt, gleaming 2 bedroom, cedar siding, good size living room, lots of storage in partly panelled kitchen with dining area, W-Dryer hookup in kitchen part basement, auto heating, fenced yard, ow asking $17,500. Call:
479-1667 TED CHARTRES 385-5508

LANSDOWNE
4 BDRMS PLUS DEN
Quality 4 bedroom family home on picturesque culdesac (lot 88x149). Spacious living-dining room with attractive features: large kitchen with dinette; enclosed sundeck; guest sized recreation room with picture window; 2½ baths, 2 fireplaces; close to golf course, racquet club and schools.
MILDRED STAPELLS
479-1667 Res. 477-4860

J. H. Whittome and Co. Ltd.

ETTEMA REALTY
ETTEMA REALTY
ETTEMA REALTY
LTD.
1802 Cook St. 383-7115

ONE BEDROOM
$14,900
Dandy little home. Spacious living and bedroom. Modern kitchen and bathroom. Basement for storage. Separate garage. Nice lot in good district. All in excellent condition. Phone J. ETTEMA at 383-7115. WE TRADE HOMES.

HIGH QUADRA
Low $22,900 Low
Charming 3-bedroom with full basement. White stucco exterior. Peaceful living room with fireplace. Very nice dining room in combination with kitchen. Cute sundeck. Two-car garage with cement floor, ideal for workshop too. Big lot with fool house. Terrific circular driveway and lots of parking. Phone J. ETTEMA at 383-7115. WE TRADE HOMES.

2 BEDROOMS
1.44 ACRES
$15,500
Cozy and comfortable home with basement, oil furnace, 4-piece coloured bath, garage. Wall-to-wall carpets. Located on beautiful Pender Island, 2½ miles from the ferry. Phone JEAN KILGOUR at Pender 112 629-3582 or office 383-7115.

$ $ $ $ $ $ $ $ $ $ $ $ $ $ $ $ $
$ DOUGLAS REALTY LTD. $
$ Phone 385-8784 $
$ $ $ $ $ $ $ $ $ $ $ $ $ $ $ $ $

SOMETHING SPECIAL
CENTRAL SAANICH
Gracious three-bedroom home overlooking valley farms and sea.
$59,000
Over 2,200 sq. ft. of quality construction on ½ acre lot. Call today for appointment to see DAWNA ZOZULA at 592-0002 or 385-8784.

UNIVERSITY AREA, AN OUTSTANDING home, 5 bedrooms, 3 bathrooms, 3 fireplaces. Full high basement, large living room, dining room, family room with eating area, office or den. Very modern kitchen, 2 ovens built-in, dishwasher built-in garburator, many cabinets. Separate laundry room. Well landscaped, easy to keep lot on a quiet Cul-de-sac, by owner, $49,900. Good financing now and very easy to re-finance. Will consider smaller home in trade. 477-6504.

OAK BAY BORDER
A very comfortable older type 5-rm. bung. with full basement, on a quiet street just off the avenue. This home has been modernized with eat-in kitchen, new wiring package oil heat, copper plmb, new roof and plumbed for washer and dryer. A most desirable area, close to shopping and bus, moderately priced at $19,500. Financial Survey Ltd., M. E. Braithwaite, 384-9305, Res. 597-0638.

GOVERNMENT HOUSE AREA
Prestige location. Immaculate, 3-bdrm., full basement house about 15 years old. Large lot with patio and well-kept landscaped garden with rose bushes, trees, evergreens and rock garden. Phone owner 592-9465, 1608 Warren Gardens. Asking $31,900.

CUSTOM BUILT
Home on your lot or ours at the most competative and reasonable prices. Financing available. Trade-ins considered. Phone KASAFI CONSTRUCTION CO., LTD. 386-6191.

$12,500
(HAMPTON RD. SCHOOL)
Spotlessly clean — 2 bedrooms — no basement — old home — many extras — good lot. Lee Forbes, 385-1431 anytime. Quadra Realty Ltd.

1-BEDROOM GARDENER'S PARADISE. Just off McKenzie. New roof, oil furnace, separate garage. Immediate possession. $14,000. Terms. 384-9878.

BY OWNER. CLEAR TITLE, 2-bedroom, full basement, rec. room. $24,900. No agents. 3312 Cook. 387-4794.

250 HOUSES FOR SALE

OAK BAY HOMES
1. UPPER LANDSDOWNE — 3 BRs, lovely LR and DR — 1½ baths up, well developed down. Nice area. A real buy at under $38,000.
Call J. B. Young 592-9857 or 383-4124 anytime.
2. SOUTH OAK BAY — Good area, two bedrooms — needs modernizing, but basically sound. Under $26,000.
3. NORTH OF LANDSDOWNE — 3 quality homes — mid forties — 3 BRs and 2 baths. Executives — Call J. B. Young, 592-9857, 598-1818 or 383-4124.
4. SOUTH BY THE SEA — (A) Super views if you can stand the climb — 2 baths — 3 BRs. Under $37,000. (B) Quality, 4 BRs — 2 baths — Excellent family low $40s. (C) Large Tudor, 4 BR, 2½ baths, low $50s. Enjoy what Oak Bay has best to offer.
Call J. B. Young, 592-9857, 598-1818 or 383-4124.
5. HIGH ON A HILL — Quality plus with sea glimpses — Very private in a quiet area of distinction in Oak Bay South. Superb family home — Many many quality features — Low $60s.
6. SUPERB TUDOR — Lovley area of Uplands. Executive entertainment areas. Beautiful garden. 4 BRs, 1½ baths. Quality construction. View and compare. Under $70,000. For these and other fine Oak Bay homes call
"J. B. YOUNG" 592-9857 — 598-1818 OR 383-4124 ANYTIME
PARK PACIFIC INVESTMENTS LTD.

C.J. McLEOD
REALTY LTD.
2230 OAK BAY AVE.
598-4567

UPLANDS BORDER
A fortunate family will enjoy building memories in this happy home. There are 4 lovely bedrooms, a cozy den with fireplace. Separate large living and dining rooms. Modern kitchen, bathrooms and a rumpus room for the noisy times. The price is right to sell quickly at $39,900. Call Mrs. McLeod at 598-4567.

SOUTH OAK BAY
2373 COOKMAN
OPEN HOUSE: SAT. 1:30-4:30
If not sold before. 3 bedroom, 15-year-old beauty. Hurry for this one at $31,500. Mrs. Watson, 598-4567. All Realtors and Clients welcome.

CADBORO BAY
2615 ARBUTUS RD.
OPEN HOUSE: SAT. 1:30-4:30
Quality and space for the executive and his family. A delightful 3-4-bedroom home in a most convenient area. MLS. Price $52,500. Mrs. McLeod, 598-4567.

592-3428

1½ ACRES — SEA VIEW
Small, comfortable cottage with stone fireplace. Beautiful park-like property. Approximately 5½ miles past Sooke village on West Coast Road. Full price $15,900. Ruby Holman in attendance, 2-4 weekends. 478-7445 or 478-6669. Goldstream Properties.

MONTREALER'S SPECIAL
MUST SELL BEFORE JUNE 30. AM RETURNING TO MONTREAL. NOT LISTED YET. COME AND SEE IT. IT'S BEEN FULLY REDECORATED. MANY EXTRAS INCLUDED. COFFEE IS ON. CALL ANNETTE, 478-3661.

PRIVATE SALE, MARIGOLD
2-bedroom. No basement. Secluded, large lot with fruit trees. Extra sewered lot if desired. This home is clean, and in good condition for comfortable living. Only $15,900. No agents. Phone afternoons, 384-3021. Evenings 598-4684 or 477-2035.

SAVE — BUY FROM OWNER
Two Prestige Homes, Cordova Bay, 125'x80' View lots. Asking $37,900 and $38,400 — open, excellent financing, accept trade or mortgage. Inspection anytime. Please call 658-8956 or 386-0116.

MAGNIFICENT VIEW — EARLY possession. A real buy at $29,900. 3 bedrooms and 2 in basement, ½ acre North Saanich, living room, dining room, large kitchen, 1½ bath. This won't last long so call 656-1923 soon. Owner.

$2,000 DOWN
New home, Sidney, 3 bedrooms, rec. room. Direct from builder. 382-3021. THE VICTORIAN HOUSE OF SERENITY LTD.

ROCKLAND—BY OWNER
1302 Rockland. Tudor style. Large living room, separate dining room, 3 bedrooms, 2 baths, large kitchen, sun room, separate garage. Fully landscaped. For appointment to view phone 384-0440.

1-YEAR OLD, 3 NICE BEDrooms, wall-to-wall carpeting, 2 full bathrooms, full high basement. Asking $22,900. 388-7678 at 4 p.m. to 9 p.m. Open Saturday and Sunday for inspection.

MAPLE BAY
For sale by owner. 2-bedroom sea-view house. Spacious living room, dinette, glass doors to sundeck, fireplace, wall-to-wall rug. $23,000. 479-6761.

BY OWNER, QUIET CUL-DE-sac, 3 bedrooms, 2 fireplaces, 2 bathrooms. Large rec. room, sundeck, wall-to-wall carpet. Only one block from Simpsons-Sears. $27,900. 477-3081.

BY BUILDER, 4529 MONTFORD in Gordon Head, excellent new 3-bedroom, 2½ bathrooms, 2 fireplaces, huge rumpus room, large level lot in prime location. Phone 477-2907.

FOR SALE BY OWNER, LOVELY 2-bedroom stucco home, full basement, separate garage, excellent condition, centrally located. Haultain-Kings Road area. $24,900. No agents. 385-2793.

821 INTERVALE near NADEN
A neat 2-bedroom bungalow, view lot. Only $16,900, good terms, immediate possession. Call
384-8126 MR. GREENE 385-0795
PEMBERTON, HOLMES LTD.

OPEN HOUSE, SATURDAY AND Sunday, 2-5 p.m., 4059 Saanich Road at Quadra. New 3-bedroom home, excellent area. Direct from builder. $29,500. 8¼% financing. 477-3623 evenings.

250 HOUSES FOR SALE

ISLAND HOMES LTD.
2504 Douglas St., 386-7545

SOMEWHAT DIFFERENT
$30,500
A delightful split level, on good-sized, easy-care lot, approx 1300 sq. ft. accommodation plus above grade space for 2 more bedrooms. 5 years old, some 6¼% financing. High Quadra area. Don Layman — Office — 386-7545, Res. 385-0297.

OAKLANDS
HIGH LOCATION
Lovely 2-bedroom home, only 4 years old, 1050 sq. ft. No basement, oak floors, living room and dining room in line. Eating area in kitchen, utility off. Lots of storage space. Pleasant outlook. Low interest mortgage. Just listed and a real buy at $23,900. Call Mr. Fortune to view anytime at 386-7545 or Res. 477-1229.

ESQUIMALT
3 BEDROOMS
$21,900
Crisp new listing of attractive bungalow in immaculate condition amongst new homes and a stone's throw from Gorge Waters. Spacious thru-out. Lovely 22 ft. living room, delightful kitchen, dining room, 3 excellent bedrooms, large utility room. Beautiful 90 ft. wide lot with fruit trees. Phone Grant MacFarlane or Morris Lund, 386-7545 anytime.

UPPER LANSDOWNE
DISTRICT
NEWLY LISTED
Undoubtedly one of the finest pieces of property on the market today. Yard backs onto the Uplands Golf Course, offering complete seclusion; nicely treed with oaks and shrubbery. This home is 1379 sq. ft. on the main floor, 3 bedrooms, large living room and dining room, kitchenette and an extremely large rumpus room. Viewing by appointment only. Listed at only $43,900.
JUST PATRICK SNOW 592-3931
CALL RON CROW 592-4989

GONZALES
3 (or 4) BEDROOMS

HOUSES FOR SALE

NNSTON and CO. LTD.
altors — Appraisers
06 Broad — 385-2471

OPEN HOUSE
RY DAY EXCEPT
SUNDAY
1:30-8:00 P.M.
656 GRIFFITHS
$26,500

r-old, 4-bedroom, stucco
n Vic. West. Full basement
ic. rm., garage and panelled
r room. Two fireplaces. Elec-
eat. This newly decorated
an be purchased with $5,000
nd present owner will carry
t at 7½%. To view call
E. Wells 385-2471 or

NEW LISTING,
ATHLONE WOODS
$39,500

picturesque property with
s., view, and secluded bar-
. The 4 bdrm. 1½ bthroom
e was designed for the site
nestles into the trees.
ios and sundeck provide
l outdoor living with com-
e privacy. Large Liv. Rm.
Din. Rm. are in broad-
n. The efficiently planned
hen has a breakfast area.
vnstairs is a professionally
shed family room and
e for development of a
hroom and extra bedroom
den. The financing is good
- 6¾%. To view please
MR. BAXTER 385-2471.

AK BAY SEAVIEW
home for the large family
egal duplex for the smaller
ily. Either way you will
y this spacious home
ited in the Edwardian era
the early 1900s. Your fine
ques will appear to good
antage in the large high
ing drawing room and din-
room. Cosy comfort you
? Try the fireplace in the
with its beautiful view, or
r of the intimate sun
ns. Enjoy outdoor living?
about a barbecue by the
of a 35'x18' filtered pool?
a feeling of space around
? Almost two acres here
a high point providing 360
ree view. Situated amongst
r fine estates and conve-
t to both hospitals and the
makes it ideal for some
others. If you like the fea-
s mentioned above but
really want all that
ind, you may sell half of it.
use it consists of two lots.
way you may enjoy this
home at much less than
asking price of $90,000
don't forget that you may
derive some revenue be-
e it is a legal duplex. May
ow it is your?
MR. BAXTER 385-2471

ESLEY RD.
REDUCED
33,900
ft., 2½ years, 3-bedroom,
basement. Perfect family
mmodation in an area of
ew homes. Frank Beamish
471 or 592-2120. Johnston
Co. Ltd.

TCHSIN BARGAIN
3 BEDROOM
DEN BUNGALOW
WOODED LOT
$27,900

a great opportunity for a
g family to acquire at a
price, a most appealing
elow. Three bright bed-
s, quiet downstairs den
ious living and dining
. Delightful kitchen with
a area. Colorful family
room. Spacious sundeck
concrete patio — extra
ng space. Large wooded
ully fenced for the protec-
of children. No expensive
caping to do. Low taxes.
arrange easy financing.
early. Simon Flett.
471.

ODERN DUPLEX
SIDE BY SIDE
ONLY $26,900
rooms, nice living room,
room, oak floors, mahog-
kitchen cupboards, pem-
bath and shower plus
room on same floor.
half basements. ODM for
both sides. Only 12 years
Large lot good garden soil
ample parking. Excellent
near shopping plaza
terms by owner. Mrs.
385-2471 or Res. 477-3095

EW RETIREMENT
LY MADRONA DR.
park-like property with
rous tall trees in their
al state. The cosy rustic
home has two bedrooms,
good-sized living room with
ace and, clean kitchen.
Also a small summer
se for extra guests. Large
0x150, city water. Ellines
reason for selling. Price
0. Mrs. Webb 385-2471 or
477-3095.

656-1622

386-3183 Evenings 656-2838

JACK MEARS
OAK BAY REALTY LTD.
201 — 727 JOHNSON ST.

386-2291
24-HOUR SERVICE

OUNTRY SIDE"
4 acres of rolling land with a
comfortable updated 4 bed-
roomed farm house. High and
dry riding ring, 5 stall barn
and other buildings. All this
within 8½ miles of town hall.
Call and let me tell you more
about this delightful family
home. Presently V.L.A. 'BAR-
BARA BOLLI 386-2291

L BAY 3.55 ACRES
This almost new home and
acreage has to be the best buy
in the market at $31,900. Ap-
proximately 1350 sq. ft. broad-
loomed throughout, master
bedroom ensuite, and lovely
views from front windows.
Please call: BARBARA BOLLI
for further information.
386-2291

SOOKE REALTY LTD.
MRS. GOLDIE
642-5426

VESTMENT OPPORTUNITIES
IN SOOKE
acres on paved road, city light
water, sub-dividable. Terms on
0.
In the heart of Sooke, 6.7
cleared, 200' on Sooke Road,
older well-kept four bedroom
landscaped, $55,000.
r lot on Sooke Road plus
view, $15,000.
lso have building lots avail-

EAST SOOKE
ALMOST 2 ACRES
1350 SQ. FT.
ightful home situated in a
ke setting. 2 bedrooms on
and one down. Sturdy stone
ction in excellent condition.
all at rear and stream on
of property gives you a
d setting for fully land-
grounds with fountain,
and flower beds. This is a
cent property — $49,900.
DESMOND HOLMES
BERTON, HOLMES LTD.

TRY LIVING
COAST ROAD
acres overlooking fabulous
Juca Strait and Olympic
ns. Featuring a well built
home, 3 BR (14x12 &
arge LR (18x14), DR and
kitchen. Sundeck over car-
and separate garage and 2
barns. Full 8' high basement
room (20.6x13). On munic-
water. $59,000. LINDA
, BLOCK BROS. REALTY
96-3231 — 656-1520.

ERFECT FOR HORSES
in Metchosin. All cleared,
with year round stream.
arn. Solid older home with
h basement has space for 3
ms. Plumbed for Washer
yer, extra bathroom. OOM
p has living room cabinet
kitchen, 1 bedroom, 3-
bath. $28,500.
RS. McKEAGE 479-5868
Pacific Realty 386-6231

HOUSES FOR SALE

RETIRING OR
JUST STARTING

OWE IT TO YOURSELVES
COME AND SEE THIS CUTE
COSY STUCCO BUNGALOW
TURING A NICE LIVING
OM WITH A GRANITE FIRE-
CE! SPACIOUS electric kitch-
two good sized bedrooms, tiled
mbroke bathroom, workshop,
omatic oil perimeter heating. A
ely lot with new chain link fenc-
. Only one block to all conve-
nces on a nicely treed boule-
rded street. Asking only $16,900
with 7% financing available.
lease call Bruce Cartwright at
6-2911 or 479-6178. S. P. Home-
nders Ltd.

NO-STEP ENTRANCE
o this spacious three-bedroom
home. Only 12 years old, hard-
wood floors, living room with
fireplace, separate dining room,
eating area in kitchen. HELP
for mortgage payments — you
can have $120 per month for
the self-contained legal suite in
the full high basement. Two-
car separate garage on 60x236
lot backing on public park. At
$32,900 you had better act
quickly by calling:
BEN PARENT
382-8117 or 382-5219

NEWSTEAD REALTY LTD.

2-BEDROOM HOMES
$15,500. Marigold district. Sewered, level lot.
$18,500. Jubilee district. Large lot, central.
$20,500. Glanford district. Very clean, fruit trees, etc.
Phone J. Cooney, 652-2725

UPLANDS BORDER. LARGE, partial sea view. Full basement, finished rec room. Landscaped. Call Chris Craik at: 386-1214 or 382-0449.
M. P. TELLIER SECURITIES LTD.

IT'S IN SIDNEY
It's near New. It's 3-Bdrm. It's a Condominium. It's only $16,500. It only takes a call to view.
GRAE LANGSTON. 385-8596
Island Pacific Realty Ltd., 386-6231

REDUCED to $33,500. QUALITY built V.L.A. home at 7237 Veyaness Rd. Owner, 652-3001.

LEAVING: MUST SELL CHOICE of 2-bedroom homes. $9,900. Duplex zoned. 385-9741.

OLDER HOME, CITY LOCATED. $16,500. Phone 385-9923.

253 COUNTRY HOMES AND PROPERTIES

OPEN HOUSE Sat. 24th
2-4:30 p.m.
1.68 ACRES SMALL
HOLDING

Ease the tension of today's living and get back to the land. Keep a cow, a few chickens, grow your own fruits and vegetables and rear a happy healthy family in the much sought after Deep Cove area. The land is in pasture. The 2 bedroom bungalow as neat as a new pin and a pleasure to show. Large double garage. Could go V.LA A good investment and way of life. $30,500

ANOTHER WITH 1.78
ACRES

Full basement. Otherwise very similar to the above property. $34,500

GORDON HULME LTD.
656-1154
KEN HARVEY 656-2397
FREDA WEBB 656-3589

INFORMATION AND
ASSISTANCE IN THE
SELECTION AND PURCHASE
OF PROPERTIES IN SIDNEY
AND NORTH SAANICH

SPARLING at SIDNEY
REAL ESTATE — INSURANCE

Offices Opposite The Theatre

SPARLING REAL ESTATE

253 COUNTRY HOMES AND PROPERTIES

42 ACRE FARM
SOOKE AREA

Excellent land, surrounding a good modern home and desireable outbuildings makes this property a most attractive place to mix business and pleasure. Ideal for mixed farming or recreational activity with ever appreciating land value. This is the opportunity for your finest investment.
Price $63,650, terms
if desired
Phone KELLY NEMETH
477-4641
Wall and Redekop
Realty Ltd.,
386-8321 anytime

BRENTWOOD BAY
ONLY $22,500

This immaculate 2 bedroom is fully modern and situated on almost a half acre well treed, parklike lot offering a maximum of seclusion, however still very conveniently located on a quiet street, only walking distance to shopping and the beach. Especially suitable for a retired couple. For further information Phone
R. L. BERGSTROM
592-0110 or 598-4564
MARLIN AGENCIES LTD.

2.98 ACRES, $32,500
Lovely lakeview setting with refurbished 2 or 3-Bdrm. home. OOM heat. Large living room with fireplace. Many fruit, nut and natural trees offer seclusion and serenity.
AL PETERS, 478-5592

2.35 LEVEL ACRES
City water, hydro and perc tested. Treed building sites offer seclusion. Horse country. Asking $12,500.
AL PETERS, 478-5992
W. J. Lindsay Ltd., 479-7111

NORTH SAANICH VIEW
11.4 acre estate on McTavish Road. Huge older home that has been completely renovated. 3 bedrooms plus a large attic ready for development. Spectacular views from living room and master bedroom overlooks the airport and the island to the north. Guest cottage in rear that needs some work. Approximately one-third of this gorgeous property has been cleared. Ideal for horses. 2 wells. For an appointment to view call:
JOHN BRUCE 656-3928
RES. 656-2033 or 383-2253
SIDNEY REALTY LTD.
656-3928

COUNTRY INVESTMENTS
1—3 bedrooms: Full basement, older home on 3 lovely acres with unbelievable potential for either light industry or future camp site. Over 400 feet of highway frontage.
AND
2—Sound, well built 8 year old home; 2 BRs. large LR with heatilator fireplace, DR., 1½ baths, full basement. All on 10 lovely acres in Central Saanich. Asking only $55,000.00.
JOAN HOPPER
City Brokerage Ltd. 386-3547

ELK-BEAVER LAKE
6 ACRE FARM

On Haliburton Road. A lovely piece of land, 6 full acres, adjoining a prime home development. Ideal for small farming and horses — future subdivision possibilities. — Comfortable 2 bed. home with one bed. in basement. Land mostly in berries and small fruit but has about 1½ acres of huge treed land at the rear. Asking $59,500. Offers considered. Call:
MR. STOTHERS
386-1341 or 658-5285
A. E. LePage Boultbee Swee Ltd.
Hillside Shopping Centre

WITH A SWIMMING POOL!
A charming split-level home with swimming pool on one of the most unique 22-acre properties on the lower island. Fish ponds, streams, man made lakes, and extensive reserves of rich productive peat loam. Located in a secluded valley just inside the eight-mile circle. For full and factual description of this property and its outstanding potential, contact:
J. P. BELL 656-4293
W. H. SOUTHWARD 477-3187
PEMBERTON, HOLMES LTD.

NOW HEAR THIS!
An attractive four-bedroom family home surrounded by a total of 13 large view lots, sloping gently toward Saanich Inlet. Located within a mile of two golf courses, within five miles of a dozen marinas, and within quarter mile of the sea. Exceptional potential with minimum development costs. For full particulars call—
JOHN BELL 656-4293
J. H. G. BOVEY 652-2324
PEMBERTON, HOLMES LTD.

ALBERT HEAD
FAMILY HOME

Glorious sea view, 1.7 acres grassland. 4 to 4 bedrooms, 3 bathrooms, dining, room, living room, full basement, PLUS huge garage and workshop. Could be entire separate suite (own furnace, kitchenette, entrance, etc.) Asking $62,400. Will finance.
DESMOND HOLMES
384-8126 478-1227
PEMBERTON, HOLMES LTD.

APPLE ORCHARD
SAANICH PENINSULA

12 acres of nicely sloping land with approx. 9 acres of young trees coming into prime production, large implement and packing shed. Beautiful split level 2-bedroom home with a full basement ready to develop. Home has southern exposure with view. Price, $85,000 — terms.
J. EVANS 477-4452
P. R. Brown and Sons Ltd.

PAT BAY HIGHWAY VIEWS
If you are looking for a piece of view property, don't miss this 10.50 acres with small cottage and out buildings, beautiful views of mountains and straits from any part of this property. Also a terrific building site at back of property.
C. M. (BUD) FORBES
652-2950 386-2111
MONTREAL TRUST

LOCATED JUST ONE MILE past Sooke, is this tidy 2-bedroom home of 3 acres. Living room is 14x23. Family size kitchen is very functional, with lots of cupboards and handy utility off. Full basement has OOM heat, all copper plumbing. Priced to sell at $25,000, for condition. L. A. JAMES, res. 592-0773, 386-3585. Metropolitan Realty Ltd.

TWO NEW 1,062-SQ.-FT. 3-BEDROOM homes on cul-de-sac in Sidney. Raised-hearth fireplaces, wall-to-wall carpet, full underdeveloped basements with plumbing and two rooms roughed in. Asking price $25,500 each. Capital Region Agencies Ltd., 2481 Beacon Aven., Sidney, B.C. Mr. McConnen, 656-3641 or 656-3951.

BRENTWOOD
PROPERTIES
Your Brentwood Bay
Realtors for Properties
and Insurance
652-1141

1½ ACRES — SEA VIEW
Small, comfortable cottage with stone fireplace. Beautiful park-like property. Approximately 5½ miles past Sooke village on West Coast Road. Full price $13,900. Ruby Holden in attendance 2-4 weekends. 478-7445 or 478-6669. Goldstream Properties.

SIDNEY REALTY LTD.
656-3928
Real Estate — Insurance
Serving the Saanich Peninsula

PEARSON REALTY LTD.
PARKSVILLE, B.C.
Box 399, 248-6127

253 COUNTRY HOMES AND PROPERTIES

WHAT HAPPENED?
We haven't sold our large 1,700 sq. ft. home yet! Special features are 3 huge bedrooms (each 14½x13½), a modern kitchen with built-in range and oven, 28x17 LR. Plus a large upstairs ready for development. Ideal for a family that needs the extra space. Excellent area, 2 blocks to ocean. Unbeatable financing. With a low down payment vendor will carry balance. Wide open to offers on an asking price of $22,000. Call TODAY to see this one.
JOHN BRUCE 656-3928
RES. 656-2033 or 383-2253
SIDNEY REALTY LTD.
656-3928

BEAUTIFUL, RARE
It is so rare to find a property like this — only minutes from town — yet consisting of over 2 ACRES of the most gorgeous grounds you can imagine. FRUIT TREES galore — SHRUBS — lovely 3 bdrm. 2 bath home overlooking surrounding area — HOT WATER HEAT — heavy duty wiring — good roof — basement — semi-finished rec room has lots of daylight. TRULY A MUST SEE — TRULY A MUST BUY — Priced at $43,900.
LILLIAN HENDY, 479-1667
386-7234 BRIAN BROWN 479-1667
J. H. Whittome and Co. Ltd.
Royal Oak Branch

LOVELY PRACTICAL COUNTRY home for large family on 5 acres partly cleared. 4 Bdrms. 2 1-3 baths. Asking $42,500 with terms. Saanich area. Close to town. U. LaLonde, 384-9736.
Rex Hughes Agencies
478-1729

PRIVATE SALE BY OWNER. 2-bedroom no-basement home on 2½ acres. Barn, shed and good well, all within 9-mile circle of city. Immediate possession. Easy financing. $19,500. 478-6291.

WANTED
Up to 5 acres with 2 or 3 bedroom older home any condition. Up to $25,000 cash. Urgent. Quickly call IRENE DALZIEL. 386-6231 or 384-8692. Island Pacific Realty Ltd.

DEEP COVE, 3-BEDROOM house, 3 acres, park-like property. Principals only. $37,500 cash. 656-3289.

256 WATERFRONT PROPERTIES

VANCOUVER ISLAND'S
ULTIMATE
WATERFRONT ESTATE

Unquestionably the best residence and property on the market. 278' of exceptional waterfrontage located in the Towner Park Estates on warm Saanich Peninsula. Comprises 1.10 acres of beautifully landscaped grounds facing South with low bank and sandy beach. The residence contains 3,750 sq. ft. (excluding the indoor pool) and in addition to the usual rooms and 4 bedrooms, 4 bathrooms, offers magnificent glassed-in barbecue room with massive copper fireplace, heated indoor pool (36'x15') with carpeted surround, sauna room, pool observation area and full size billiard room. All rooms are large and have wall-to-wall carpeting. All rooms have unbeatable sea views. In addition there is a secondary residence of 650 sq. ft. containing one bedroom, good size living room with fireplace unique additional bedroom area enclosed by sliding wall, 4-pce. bathroom. Modern Kitchen. Fully furnished. Plus triple carport, large workshop, 2 storage buildings, equipment shed, heated greenhouse and lighted badminton court.
Brochure available on request. I would be pleased to show you this exceptional property and point out the many features which are far too numerous to list.
Please contact John Cabeldu, 656-4406 for an appointment to view.
D. F. HANLEY AGENCIES LTD.
3293 Douglas St.
385-7761

PEMBERTON, HOLMES LTD.
384-8126
1—Five lovely acres of trees and meadow with 285 feet on Saanich Inlet. Comfortable cottage set among the trees close to the gradually sloping beach frontage. Two guest cabins, an excellent well and healthy mature orchard. $63,500.
2—A forested 58-acre retreat on Masset Inlet in the Queen Charlottes. On a river mouth with a half mile of fresh water and salt water shoreline. Deep sheltered anchorage. Ideal for homesite or lodge site, and access by public road. Excellent game and fishing area, surrounded by Crown property. $30,000.
3—A four-bedroom 2,200 square foot family home on a secluded peninsula in Sidney. Magnificent views from living room, dining room and bedrooms. Adequate privacy ensured by 315 foot shoreline and 44 acres of trees and landscaped grounds. Asking $60,000.
4—Contemporary three-bedroom home on wooded Lochside lot in Central Saanich. 115 feet of sea frontage. $54,000.
G. PERODEAU 656-4525
J. H. G. BOVEY 652-2324
J. P. BELL 656-4293

DUPLEX, WHARFAGE
BEACH
$19,000
MILLBAY

A most unusual opportunity for one (or two) boating enthusiasts. You can use this property as a year-round home or it will provide excellent accommodation for you whenever holidays occur. Plus good revenue, plus 14 ft. moorage space for each unit. A unique set up giving the purchaser part ownership in a large waterfront holding. The economical living, gorgeous views and revenue make this worthwhile without considering waterfront privileges. Financing is no problem to a covenant. Sandy Beach Holdings off Inlet Ave. on the road to Mill Bay Ferry. Call Mr. Yellis, 388-4271, Res. 383-5039.
J. H. Whittome and Co. Ltd.

WATERFRONT DE LUXE HOME
½ ACRE

Suffering from city nerves? Then have a look at this beautiful 5-bedroom home situated on a quiet tree studded lot with a peaceful tranquil water view from every room. Extra large living room, separate dining room, kitchen with family room and sundeck. Many, many extras. Asking $62,900 — terms and offers considered. For appts. to view CONNIE REYNOLDS, 477-8914 or FLORENCE MAUGER, 598-5067.
WHYTE AND GOWER
OAK BAY PROPERTIES LTD.

SOUTH OF COURTENAY
3 Waterfront Lots $5,950 each. These excellent lots slope gently to water's edge. Approximately 1/3 acre each they are ideal for retirement living with oysters, clams and in one of the finest fishing areas. We don't believe waterfront lots will be available at this low price in the future. Full details by phoning Herb Hodgson 381-7128, Res. 382-3835. Douglas Hawkes Ltd., 990 Blanshard Street.

SOUTH OAK BAY
Secluded 1½ acre. Approx. 140 ft. shoreline. Fascinating family home. Offered at $108,000.
FOR INFORMATION, PLEASE PHONE STUART SIMPSON, RES: 598-4056.
PEMBERTON, HOLMES LTD.
1002 GOVERNMENT ST. 384-8126

MILL BAY—$47,500
200 ft. of glorious beach frontage with completely unobstructed views over Saanich Inlet. Good moorage and close to the best fishing grounds. Smart, modern, 3-Bdrm. home on landscaped half acre. Excellent value for this class of property. J. W. COLLINGE, 478-4141 or 386-1361. Canada Permanent Trust.

WATERFRONT LOT
$10,500

86 ft. sandy beachfront. Fully serviced. Suitable for trailer-or-house Deep Bay — North of Qualicum. Terms Available. LEW MOULTET — 477-9251 Town and Country Realty 382-7276.

L-SHAPED LIVING AND DINING room, kitchen with nook, 2 bedrooms, 4-piece bathroom, basement, rumpus room and underbedroom. Attached garage. 478-3447.

DENMAN ISLAND WATERFRONT and sea view lots on water main. $5300 and up. Seaview Estates Ltd., 813 Fort, 477-6764, 382-9522.

1 ACRE, $6,900, SMALL LAKE frontage, 8 miles to city centre, perc-tested. Lakeridge Place. 598-3701.

256 WATERFRONT PROPERTIES

OPEN HOUSE
LAKEFRONT HOME OPEN

This deluxe lakefront home will be open for your inspection on Saturday, June 24 and Sunday June 25, 1972 all day. Located on Cowichan Lake at Honeymoon Bay off Walton Road. Sheltered property with fine gravel beach, large boat float and protected swimming area. Excellent fishing, water skiing — just plain relaxation. A more desireable location is hard to find. Four bedrooms plus den, carpeted throughout. Spotlessly clean, ready for your summer vacation. Allow me the pleasure of showing you through this fine home. Asking $37,500.
Call FRED CHOWN 746-5171 or res. 746-6848 for further information or drop in Saturday or Sunday.

SEAFRONT LOT
CHERRY POINT

South of Cowichan Bay in Cherry Point area, 107 ft. good gravel beach. Panoramic seaview. Basement excavation in. Boat or vacation trailer accepted as part payment. Full price $11,700. Call FRED CHOWN 746-5171 or res. 746-6848 for further information.
H. W. DICKIE LIMITED
Duncan, B.C. 746-5171
"We sell the Island"

DEEP COVE
WATERFRONT

Miracles do happen. Here is a charming two-bedroom home for sale by the owner in Deep Cove, Vancouver Island's choicest and fastest appreciating area.

Immaculately clean and well kept, completely modern, city water, new oil-o-matic heat, quality broadloom throughout, clear title and an unsurpassed view into Cowichan Bay.

Terms can be arranged on a $40,000 offer. For appointment phone 656-3137 after 6:00.

!! ATTENTION !!
COMPLETELY UNIQUE
ARDMORE WATERFRONT

We have the exclusive privilege of offering for sale one of the most DESIRABLE WATERFRONT ESTATES ON THE SAANICH PENINSULA. Situated on a sheltered bay with 200-ODD FEET OF WATERFRONT and about 1½ acres of complete privacy. The home plus guest cottage are so delightfully different that I cannot do them justice in this ad, but I GUARANTEE that you have never seen anything like this before. The owners are prepared to be quite sensible regarding financing and will consider A REASONABLE DOWN PAYMENT and carry the balances themselves. I cannot give drive-bys and inspection must be by appointment only. Asking $86,000. Call now — this is one in a million. John James, 382-2157 (24 hrs.). Western Homes Ltd.

NATURE LOVERS
LAKE WATERFRONT

Looking for quiet and seclusion? See this 2-bedroom home with living room and sundeck overlooking lake. Large sunny kitchen and separate dining room. Another bedroom in half-basement. Easy to care 94'x230' lot with ample parking. Only 20 minutes to town. Early possession. Asking $34,500. For viewing call
WM. SANDERS, 477-6802 or 368-7361
CANADA PERMANENT TRUST

WATERFRONT
$58,500

¾ acre wooded waterfront requiring a minimum of maintenance. Attractive five-room bungalow (plus recreation and billiard room) with hand-split shake roof. Beach cove with boat winch. Call Mr. Yellis 388-4271, Res. 383-5039.
J. H. Whittome and Co. Ltd.

GLORIOUS SEA VIEWS

Watch the boats go by from this beautiful 3-bedroom home, located just south of Sidney, on sewer and city water. Buy direct from owner at $44,900. Offers accepted. See through this lovely home Saturday and Sunday 1:00 to 4:30, or phone 656-2949. Located at 9344 Lochside Dr. just past McTavish Rd.

SAANICH PENINSULA
2 acres of wooded seclusion. Sheltered bay and beach. 300 ft. seafront and panoramic views. Good family home with room to spare. Asking $75,000 — terms. Phone A. R. FOSTER 656-2852 or 382-7276 Town and Country Realty Ltd.

SUMMER HIDEAWAY
2 lovely treed waterfront lots on Fork Lake with stout 1-room cabin. Please don't disturb the deer. Only $11,000 with good terms. To see call Mrs. LaLonde, 384-6758.
Rex Hughes Agencies
478-1729

SHAWNIGAN LAKE
WATERFRONT LOT
$6,000

A 100 feet of waterfront, choice location, but cannot be built on. IAN BOORMAN, 386-7521 anytime, Boorman Investment Co. Ltd., 1111 Government St.

IF YOU ARE INTERESTED IN A very desirable waterfront homesite read our ad under No. 271 and call The Subdivider: Salem Sea-Sites Ltd. Daily before 8 a.m. and after 6 p.m.

DOLPHIN BEACH ESTATES
MAGNIFICENT WATERFRONT
AND VIEW LOTS
DOLPHIN AGENCIES LTD.
P.O. BOX 398, PARKSVILLE
PHONE 248-6156

¾-ACRE WATERFRONT LOT IN Gordon Head. Will build to suit. 477-9476.

258 CONDOMINIUMS AND TOWNHOUSES

OAK BAY
STRATA TITLE SUITE

In prestige location, one bedroom, wall-to-wall, appliances included. Assessment of $32 per month. Includes heat, water, maintenance, cablevision, insurance. Transportation at the door. Suitable for mature lady or couple. To view this exclusive, call Mrs. O. PURDY, 598-3321.

ESQUIMALT

$16,900 CONDOMINIUM, EARLY POSSESSION

Owner moving, excellent 3-bedroom or 2-bedroom and den split level suite in popular area close to ocean front, transportation, stores and schools. Bright living room with kitchen, dining area. Balcony runs length of suite. Drapes and appliances included. $17.75 includes water, maintenance and cablevision. Suite has its own storage room. Pets allowed, ideal for family or mature couple. To view call Ann Adams, owner, 386-7311 or Jack Mears Oak Bay Realty Ltd.

GORDON HEIGHTS
TOWNHOUSES
OPEN DAILY
(not Sunday)
2:30-4:30 and 7-9 P.M.
SAT 1-5:00
Corner of Feltham and Shelbourne
Choose yours now. Spacious 2 or 3 bedrooms. Fireplaces. Private yards. You can trade Your present Home.
JUST LIKE A HOUSE
CITY TRUST 383-4141

OAK BAY
CONDOMINIUM

This is a real prime property. Sheltered, nice, 2 lge. BRs, 2 full 4-pc. baths, lge. LR and DR, deluxe kitchen including deluxe stove, frost-free fridge, dishwasher, thermo taps. Lge. halls with lots of storage. Bldg. has very nice entrance controlled doors. This is one to be seen. Close to marina, shops, golf. Asking $32,900.
E. W. PROKOSCH
Res. 477-2194 Bus. 386-2111
MONTREAL TRUST

Its in Sidney
Its near new
Its 3 Bdrm
Its a Condominium
Its only $16,500
If you takes a call to view
GRAE LANGSTON 386-8596
Island Pacific Realty Ltd. 386-6231

OAK BAY — SEA VIEW
Charming 2-bedroom condominium. Beautiful building, garden setting. 598-2682.

258 CONDOMINIUMS AND TOWNHOUSES

WHYTE & GOWER
OAK BAY PROPERTIES
LTD.
2227 OAK BAY AVE.
TEL. 592-2407

1—SEAFRONT
360 DALLAS ROAD
OPEN MON.-SAT. 2-4:30
De luxe seaview suites from $18,500 for 1 Bedroom — 830 sq. ft. Includes frost-free fridge, dishwasher, stove and garburetor, sun drapes, wall-to-wall top quality carpet (over $2,000 worth of extras). Two and Three-bedroom suites also available. For apts. anytime call ANT. BEDFORD, 592-2050 or 592-2407.

2—FAIRLYN MANOR
415 LINDEN AVE.
OPEN MON.-SAT. 2-4
Superbly finished large two bedroom suites. On the main floor — No steps from any entry. Spacious and fully designed for ease of living. Handy to shopping and transportation. Priced at $23,500. For apts. anytime call CONNIE REYNOLDS or FLORENCE MAUGER, 592-2407.

3—MARQUEE COURT
2095 OAK BAY AVE.
OPEN MON.-SAT. 2-4
1- and 2-Bedroom suites — Favoured Oak Bay location — Village shopping.
—Bus at the door — Parking included.
—Priced from $13,600.
For information or private inspection call GEORGE BOWES — Res. 385-5055 or 385-8462 — office 592-2407.

4—WILLOW COURT
1101 GORGE RD. WEST
OPEN ON.-SAT. 2-4
Luxury accommodation with swirl pool, sauna and lots of storage space. Most impressively finished quality suites. Fine views of Gorge Park. Prices from $22,000. For apts. anytime please call TONY FAULKNER, 592-2407 or 592-3914.

OAK BAY TOWERS
The condominium building which is famous for its lovely secluded garden. We are pleased to offer a very large 1-bedroom suite with SOUTH-EAST exposure, which overlooks this beautiful setting. There is a large SEPARATE dining room and a LARGER than average kitchen. Complete with PARKING SPACE. PRICE $21,200. Exclusive listing Call DON WHYTE or ALEC GOWER, 592-2407.

UPLANDS GATE APT.
2515 CADBORO BAY ROAD
$27,500

Spacious suite comprising over 1,000 sq. ft. and consisting of kitchen equipped with: stove — fridge — dishwasher — garburator — special eat-in dining room — living room, extra large with fireplace, 2 bedrooms, 2 bathrooms and wall-to-wall carpets. Laundry storage — parking and a guest entertainment room controlled entrance. A buy you can't afford to miss! Call today for appointment to view with DON WHYTE or ALEC GOWER, 592-2407.

THE
GLEN ALDEN

THE CONDOMINIUM WITH A
DIFFERENCE

THIS BEAUTIFUL
CONDOMINIUM HAS
SUITES FROM $23,000

Downtown Living — Country Quiet

Only 2 Valued Suites Left

—Larger than average two-bedrm suites.
—Sauna
—Top quality construction
—Your choice of broadloom
—Quiet city centre location
—Close to all amenities: Banks, schools, medical clinics, shopping, restaurants, antique shops.

OPEN HOUSE
SATURDAY AND SUNDAY
1146 VIEW STREET

FOR INFORMATION PHONE
385-5911

BRAMLEA COURT
118 CROFT ST.

2-Bedroom condominium. W-to-W carpeting, drapes, stove and fridge, free parking, main floor location. Asking $18,500.

K. Robinson — 386-1341
24-hour service
A. E. LePage Boultbee Swee Ltd.
Hillside Shopping Centre

PRESTIGE LOCATION. 660 BATTERY. 1 block to Beacon Hill Park and sea view. 1-bedroom de luxe suite. $18,900. Quality appointments and choice of posh carpets. Open daily, 1-5 including Sundays. 384-3021.

BY OWNER
Large prestige 2-bedroom, 1½-bath suite with unsurpassed view of sea and mountains. Priced in $40,000 bracket. Shown by appointment only. 383-2689. No agents, please.

ALL OFFERS
considered for this almost new two-bedroom condominium. LES FISHER 477-4238 or 386-1361. Canada Permanent Trust.

265 HOUSES WANTED TO BUY

WANTED
$35,000

All cash for your 3 or 4-bedroom home in Fairfield. Must be in very good condition. Please call Rose Chope, 383-0028 or 386-2911. Shirley Philps' Homefinders.

HOUSES WANTED TO BUY
Need a clean, older style home in James Bay for an excellent covenant. Three bedrooms, basement and garage. $22,000 tops. Call 388-6231.
ANNE DUGGAN
Island Pacific Realty Ltd.

GUARANTEED SALE
If your property is suitable for rental or renovations and under $20,000 quickly call
IRENE DALZIEL
386-6231 or 384-8692
Island Pacific Realty

UP TO $15,000 DOWN, URGENT. Required for retired couple. No more than 3 steps and close to a bus route. No more than $22,000. Must be clean and comfy. Urgent call LARRY QUAGLIOTTI, 388-6231 or 479-6609, Island Pacific Realty.

UP TO $80,000
offered for 3-4 bdrm. home in Uplands, Oak Bay or Rockland. Must have laundry facilities on main floor. LES FISHER, 477-4238 or 386-1361. Canada Permanent Trust.

WANTED — DUPLEX!!
Clients require side-by-side duplex (consider up and down), preferably in Esquimalt, Gorge, Colwood. Cash deal up to $40,000 — Please call Herb Hodgson, 384-7128, Res. 382-3835. Douglas Hawkes Ltd.

HOUSES WANTED
Must be Vic West or James Bay 2-3 bedroom home or duplex. Early possession required. Price negotiable. Call Joan IRENE DALZIEL, 386-6231 or 384-8692. Island Pacific Realty Ltd.

NEEDED AS SOON AS POSSIBLE in any district, house up to $15,000 cash. Condition and size of lot unimportant.
DOUG BOWEN, 385-2481
Swinerton, Stewart Clark Ltd.

WANTED: A SMALL FARM or acreage within 30 miles of Victoria for ex-serviceman, can pay all cash. Call Ted Chartres, 479-1667 or Res. 385-5508. J. H. Whittome and Co. Ltd., Royal Oak Branch.

CASH CLIENTS
will pay all cash or cash to mortgage for your 2 or 3 bedrm. home with basement if possible. Call Victor Wong 386-2458 or 479-6569. Byron Price and Assoc. Ltd.

WANTED: 3-BEDROOM HOME, all cash for insurance executive in Saanich. Up to $30, 000-$32,000. Call Ted Chartres, 479-1667, Res. 385-5508. J. H. Whittome and Co. Ltd., Royal Oak Branch.

SPOT CASH
Wanted older homes in need of redecorating. Immediate decision. FREDDY STARKE 388-4231 or 384-9633. Island Pacific Realty Ltd.

WE WILL BUY YOUR HOUSE for cash, if it is suitable for rental purposes. Please contact Sales Supervisor, Shirley, Philps' Homefinders Ltd., 386-2911.

WANTED PRIVATELY, 2-3 BEDROOM home, Victoria vicinity. 477-8605.

265 HOUSES WANTED TO BUY

WHILE YOU ARE READING this ad please understand I tell no stories, make no promises or representations. Simply offer full time honest service and put all knowledge and hard work to satisfy your real estate needs in all fields. If I can help you I will, where I can not I'll admit it, but good sources in the past have led me to people like yourself. Thank you. Mr. Amnon Cohen, 386-1491, 385-2911. Shirley Philips Homefinders Ltd.

DO YOU HAVE ??
Esquimalt homeowners, I urgently require a home 20 years or younger in a price range of $23 to $29,000. It must have at least 2 bedrooms and a full basement with development possibilities. My clients are anxious to buy, so phone NOW!
VINCE CASE
382-7459 388-4294
—D.F.H.—

ENGLISH LADY
AND DAUGHTER
require a rural property. An older cottage would be satisfactory. Fireplace and good soil important. Some trees and seclusion preferred. Around $30,000. Please call MR. STOTHERS 386-1341 — A. E. LePAGE, BOULTBEEE SWEET LTD. Hillside Shopping Centre.

270 EXCHANGE REAL ESTATE

2 BUILDING LOTS—
SAVORY ISLAND

One water front, the other beach acres, valued at $3,000 and $2,500 swap for car, mortgage, equity? We will even take money.
C. M. (BUD) FORBES
652-2950 386-2111
MONTREAL TRUST

MARINA
And fine seven-room view home foreshore lease — Floats — boats — fuel installations — store — truck and all equipment — trade your home — relax and go fishing.
Priced at $85,000
Call Mr. Hamilton, 386-8321
Wall and Redekop Realty Ltd.

OWNERS WILL EXCHANGE equities of $12,000 each in 2 triplexes both grossing $400 month. Will accept clear-title property and some cash. 592-6904.

271 LOTS FOR SALE

BUILDING LOTS

SHAWNIGAN LAKE — Corner lot with two road frontages (66'x277') and garage. Build now or hold for an investment. Asking $5,700 cash or $6,500 with terms. This lot is across the road from the Lake.

SIDNEY — Corner lot, NHA approved. Measures 60'x120' — not a subdivision lot. Asking $7,250 with terms.

ESQUIMALT — Suitable for duplex — may be triplex. Road frontage at front and rear, possible view. Asking $12,900. TRY YOUR DOWN PAYMENT.

SIDNEY — Waterfront lot on sheltered bay, close to marinas and stores. Asking $16,750.

TO VIEW OR OBTAIN DETAILS, CALL BILL KNOWLES AT 385-7761 (24 HRS.).
D. F. HANLEY AGENCIES LTD.

BEAUTIFUL
QUEENSWOOD DRIVE

1.38 acre building lot.

$19,750
John Todd, 384-9335,
res. 385-7838
A. BERNARD AND CO.
LTD.
655 Fort St 384-9335

WE ARE PLEASED TO OFFER exclusive residential building lots in the university area. We also can arrange the complete package including building, mortgage, and assist with the planning of your new home. Call us now while selection is still good.
JOHN WATSON—477-3877
DON MacGILLIVRAY—386-1341
A. E. LePAGE
BOULTB

293 GULF ISLANDS PROPERTIES

PENDER ISLAND

IDEAL FOR SYNDICATE
102 acres of rolling farm land. 2,600 feet of waterfront with superior, secluded, sandy beach. $150,000.

—Browning Harbour waterfront with nearly new, SUBSTANTIAL and exciting A-FRAME, also cottage, $48,000.

—YEAR-ROUND HOME on 1.44 acres. Cozy and comfortable. 2 bedrooms, basement, oil furnace, colored bath, garage. Only $15,500.

—40 acres. Very attractive land near all facilities. Good potential for hobby farm or subdivision, $45,000.

MAYNE ISLAND

—Georgina Pt. home site with cleared road. Piped water. $8,000.
—125' of waterfront, Campbell Bay, Mt. Baker view. $14,500.

JEAN KILGOUR
Phone Pender 629-3582 or Ettema Realty, 1802 Cook, Victoria, B.C. at 383-7115.

HALF ACRE WATERFRONT RETIREMENT INVESTMENT

Just 30 minutes south of Nanaimo, yet offering all the privacy that nature can provide. Coho Cove Estates on B.C.'s famous Gulf Islands, offers ½ to 1 acre choice lots with beach access and free moorage for only $25 down and $25 per month. Only $2,500 buys a park lot with the whispering pines and the tang of the sea. Fish from your doorstep on a half-acre wooded waterfront lot for $64 down and $64 per month. Take the first step now! For brochures and information phone or write Glen Galloway c/o Nanaimo Realty Co. Ltd., Box 518, Nanaimo, B.C. or phone 754-2311 or eves. 758-5537.

LOVELY LAKESHORE

Over 1 acre with a fairly new exceptionally well built home in a picture setting. Treed property and 126 feet of waterfront! Small dock plus float and diving board. Tremendous water supply. Summer cottage on property. Double garage plus extra carport. Three-bedroom home. Large stone fireplace in both the large living room and the 35x13 rec. room. Wiring and plumbing designed to last for years. Situated on Salt Spring Island and open to offers on $46,500.
To view call:
G. WILLISCROFT K. ROBINSON
386-1341, 24 Hr. Service
A. E. LePage Bouitbee Sweet Ltd.
Hillside Shopping Centre

SAVARY ISLAND LOTS

Your opportunity to invest in complete seclusion. Close to miles of white sand beach, excellent swimming and fishing in a wooded paradise. Lots available from $1200 to $4500. Single or in blocks. Phone Bill Palfrey — Island Homes Ltd., 598-4210 or 384-7545.

MAGNIFICENT 65-ACRE FARM property on South Pender. 2,000 ft. waterfront, beach, 2 large houses, individual building sites, 1/5 interest available. Ideal for weekend recreation or permanent home. $6,000 down, 8% financing. 629-3486.

SALT SPRING PROPERTY FOR RENT RECREATION USE

Approximately 2½-acre lots view property. $60 per month or rent to own. 384-7647 or 382-4228.

GABRIOLA ISLAND LOTS FOR sale, approximately 100'x180', level, well treed, hydro, telephone. Near beach, ferry, store. Asking $3,800. Owner, Harwood, Gabriola, B.C. 247-9306.

65 NATURAL SECLUDED ACRES. Large ocean front. Good investment or retirement opportunity. 1-5 interest available. 731-2041, 683-1735, Vancouver.

GABRIOLA — SNUG SECLUDED cabin, sleeps 5. Close to waterfront. Offers? Victoria Press, Box 343.

294 MAINLAND AND OUT OF PROVINCE PROPERTIES

300 ACRES 7 MILES NORTH OF Quesnel, adjoining 10 Mile Lake Park. ½ mile frontage both sides Cariboo Highway, U.S. 97. 642-3086.

IN THE MATTER OF THE ESTATE
NOTICE TO CREDITORS
of WALTER GLEN CUYLER HOLLAND, late of 13853 — 36th Avenue, White Rock, British Columbia, deceased.

NOTICE IS HEREBY GIVEN that creditors and others having claims against the estate of the above-named deceased, are hereby required to send them to the undersigned Executors at P.O. Box 460, Victoria, B.C., before the 14th day of July 1972, after which date the Executors will distribute the said estate amongst the persons entitled thereto, having regard only to the claims of which they shall then have received notice.
JOHN DIXON CUYLER HOLLAND,
THE CANADA TRUST COMPANY,
Executors,
By Crease & Company
their solicitors.

THE CORPORATION OF THE DISTRICT OF SAANICH
NOTICE

The following automobiles impounded as abandoned will be sold or otherwise disposed of unless claimed and costs paid by the owners by July 4, 1972.
1. Anglia 1958 Sedan, ADD-885, White.
2. Chrysler 1947 Sedan, GBD-886, Black.
3. Corvair 1960 Sedan, JCK-803, Blue.
4. Vauxhall 1958 Sedan, AEH-285, Gray.
5. Ford 1961 Sedan, AEG-965, Green.
K. W. Middleton,
Collector

DEPARTMENT OF INDIAN AFFAIRS AND NORTHERN DEVELOPMENT

SEALED TENDERS will be received by the undersigned until 2:00 p.m. (PDT) on July 17, 1972, for the installation of a new electric power distribution system, 3-phase, 4160/2360 volt street lighting, and installation of new residence service drops, etc., at Kitkatla Indian Reserve No. 4 (Hartley Bay), located 75 air miles south of Prince Rupert, B.C.

TENDER FORMS, specifications and drawings will be exhibited at the 18th Floor of the Pacific Centre Building, 700 West Georgia Street, Vancouver 1, B.C., from June 27th, and at the office of the Supervisor, North Coast Indian District, 208 Federal Building, Prince Rupert, B.C., from June 26th, 1972.

DOCUMENT SETS are obtainable from these locations upon deposit (refundable) of a $35.00 certified cheque, payable to the Receiver General of Canada. Tenders must be submitted on the forms provided and according to the conditions set forth therein. The lowest or any tender not necessarily considered.
W. G. ROBINSON, P.Eng.,
B.C. Regional Engineer.

ANTIQUE AUCTION SALE
SUNDAY, JUNE 25
1 P.M. Sharp
at Farmer's Auction Plaza
8 miles South of Duncan on Island Highway
Approx. 500 LOTS
Brass bed, grandfather and wall clocks, oak and walnut dining room suites (complete), hall stands, sideboards, oil hanging and table lamps, organs, guns, brass oddities, candle sticks, paintings, tables, settees, dishes, quilting frame, china, gold, sterling, butter churns, horse buggies, etc., etc., etc.
DUNCAN AUCTION SALES LTD.
748-1121
Will take consignments 'til Sat., June 24
Large Furniture Auction Every Sunday 1 p.m.

Yachtsman Overdue

Gale Victims?

LONDON (AP) — Anxiety mounted Saturday night over the safety of two famed yachtsmen, Britain's Sir Francis Chichester and France's Jean Yves Terlain, in the gale-lashed singlehanded trans-Atlantic sailing race. There has been no word from them for a week.

Portishead radio, the main British station for marine telecommunications, broadcast special messages asking Chichester to make contact from his 57-foot ketch Gypsy Moth V.

But there was no word from the veteran 70-year-old round-the-world sailor, who won this same race in 1960. Chichester also failed to report to one of his sponsors, London's Sunday Times, in three scheduled calls.

Terlain, a 27-year-old who started as the favorite in the 128-foot, three-master Vendredi 13, had been due to broadcast twice a day to his sponsors in Paris.

They say they have heard nothing from him since the 50 competing yachts left Plymouth June 17 for Newport, R.I.

Chichester had been advised by a doctor against competing in the race. He is suffering from an illness that affects the bone marrow and reduces the proportion of red corpuscles in the blood.

Terlain's schooner, twice as long as any of his rivals, could well be in the lead. It was five miles ahead of the fleet after only eight hours of the race.

But in the absense of word from the Frenchman, the current leaders were reported to be British Steel, a 59-foot ketch piloted by Brian Cooke, and Second Lifes, a 71-foot ketch with Holland's Gerard Dijkstra at the helm.

Another monohull, the 65-foot cutter Strongbow sailed by Britain's Martin Minter-Kemp, was reported about 40 miles behind.

The leaders were reported crashing through heavy swells nearly 1,000 miles out from England.

'Threat to Liberty'

Student Loan Curbs Branded 'Offensive'

VANCOUVER (CP) — The vice-president of development at Simon Fraser University Friday branded new regulations governing students loans as extremely offensive and a travesty of justice.

Student leaders said the regulations are a threat to civil liberties and an act of discrimination against a single group.

Vice-president Stan Roberts agreed with the students that the regulations will not even do the job they were designed to do, which is to tighten up security against loan frauds.

The regulations, which go into effect July 1, require extra information to be provided on student loan applications. SFU, the only Canadian university with a full summer program, is the first institution to face the new regulations.

"The whole thing smells rather badly," said Roberts. "It shows a distorted and twisted attitude toward student loans on the part of the government. It's extremely offensive and a travesty of justice."

He said the most objectional feature of the new regulations is the requirement that applicants provide a facsimile of their T-1 income tax forms, or — if they are dependent minors — of their parents' forms.

"No other area of government-guaranteed loans, not farm loans, not business loans, not social assistance payments, requires this most confidential of all documents," he said.

"We have a two-per-cent welch rate for student loans in British Columbia, which is certainly lower than the rate of welching of farm loans. This proves that students are not deadbeats."

SFU student senator Bob Kisner said the requirement for a tax form is alien to Canadians.

"Every Canadian is told that his tax forms are confidential," said Kissner. "Now that is no longer true."

He said the three SFU student senators and student president Ace Hollibaugh have telegrammed protests to Finance Minister John Turner, but so far there has been no answer.

Roberts went to Ottawa and complained to Turner's secretary and to Justice Minister Otto Lang.

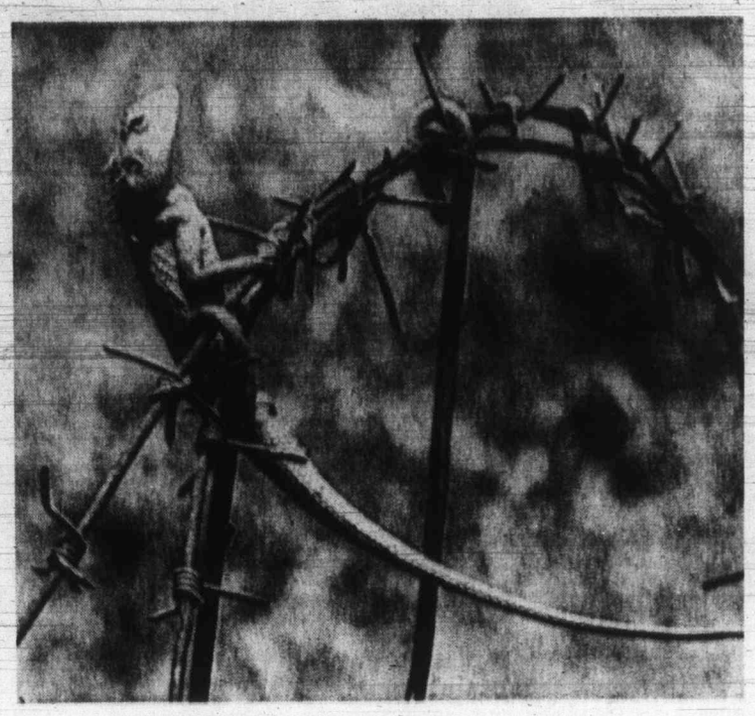

Unruffled Survivor

Happiness is survival for South Vietnam lizard who peers from his barbed wire perch in the town of An Loc after successfully enduring two months of bitter fighting which saw hundreds of military and civilian casualties and masses of ruins where bitterest campaign of North Vietnam offensive was fought in recent weeks.

Penny May Qualifies

LOS ALAMOS, N.M.—Penny May of Vancouver, a former Victoria resident, was one of two Canadians to qualify for a berth on the Canadian Olympic team Saturday.

Jenny Meldrum of Toronto and Miss May finished one-two in the United States women's national Amateur Athletic Union pentathlon championship here and both passed the 4200-point Olympic standard.

Miss Meldrum finished with 4251 pointswhile Miss May was close behind at 4202. None of the American girls reached the minimum standard to earn U.S. team berths in that event.

U.S. Netters Take Titles

LONDON (AP) — American teenagers Jim Connors and Chris Evert played outstanding tennis Saturday and won the singles titles in the London grass courts championships at the Queen's Club.

Connors, 19-year-old left-hander from Belleville, Ill., whipped Britain's John Paish, 6-2, 6-3, for the men's first prize of $1,300.

Cool little Chris, the 17-year-old sensation from Fort Lauderdale, Fla., beat Karen Krantzcke of Australia, 6-4, 6-0, for the women's title.

Minor Baseball

PONY
Layritz
Saanich Lions 7, Big Barn Market 5.
Royal Trust 13, Gordon's Sporting Goods 7.
Empress Paint 3, Elk Lake Auto 2.
Carnarvon
Evening Optimists 4, Oak Bay One-Stop 5.
Uplands Gulf 2, Oak Bay One-Stop 1.
LITTLE LEAGUE
Hampton
Victoria Firemen 7, Westview Auto 1.
Burnside Esso 10, Palm Dairies 9.
Evening Optimists 6, H. A. Ormiston 1.
National
Oddfellows 2, Willock's Garage 0.
Gordon Head
Acme Painting 5, Evening Optimists 3.

FRIDAY
LITTLE LEAGUE
Hampton
Victoria Firemen 6, Burnside Esso 2 (major).
Victoria Firemen 9, H. A. Ormiston 5 (minor).
COLT LEAGUE
Victoria
Vista Social Club 3, Evening Optimists 2.
PONY LEAGUE
Layritz
Royal Trust 9, Ganderton Plumbing and Heating 0.
Evening Optimists 15, Gordon's Sporting Goods 3.
Carnarvon
Century Inn 6, Cubs 3.
LITTLE LEAGUE
James Bay
Victoria Optimists 10, ANAF 5
Hampton (major)
H. A. Ormiston 15, Metro Toyota 13.
Hampton (minor)
Burnside Esso 11, Westview Auto Clinic 10.
Hampton (mini-minor)
Astros 11, Expos 11.

Johnson Hot

FRESNO, Calif. (AP) — Don Johnson, second leading money winner on the Professional Bowlers Association tour, rolled six games of 235 or better Saturday and took the first-round lead in the $37,500 Fresno Open. Johnson, from Akron, Ohio, totalled 1460, a 243-plus average, on games of 237, 247, 235, 238, 260 and 243.

Hall Jumps

HOUSTON (AP) — Murray Hall, a veteran of four National Hockey League teams, has signed a three-year contract with Houston Aeros of the World Hockey Association, club officials announced Saturday.

Hall played the last two seasons with Vancouver Canucks, and Rochester Americans of the American Hockey League.

LUNDS
926 Fort Street
ESTATE ANTIQUE AUCTION
TUESDAY, 7 P.M.
VIEW Monday 9 a.m. to 9 p.m.
Tuesday 9 a.m. to saletime.
To Close the Estate of the Late
JAMES (Jimmie) WILSON
and from other sources
FINE FURNISHINGS
EAST ASIAN CARPETS
Grandfather clocks, French mantel clock set, several "Loo" tables, Georgian bureau desks, sets of chairs (including sets of eight), dining tables, sideboards, inlaid oak wardrobe, oak settee, davenport desks, washstands, work tables, Georgian cage table, china cabinets, chests of drawers, marriage chest.
INTERESTING COPPER AND BRASS
Extensive Selection of
CHINAWARE, GLASSWARE
Including the collection of "Derby" from Mr. Wilson's estate, also figurines, estate jewellery, Georgian and Victorian silver; most complete set of French silver flatware; collection of Indian Baskets, antique weapons, powder horns.
OIL AND WATER COLOR PAINTINGS
Including works by Lorne Bouchard, R.C.A.; Tom Roberts, Jose Weiss, Norman Wilkinson, R.I., and many more.
ADMISSION BY CATALOGUE 50c
LUNDS Auctioneers and Appraisers Ltd. 385-3308 926 Fort St.

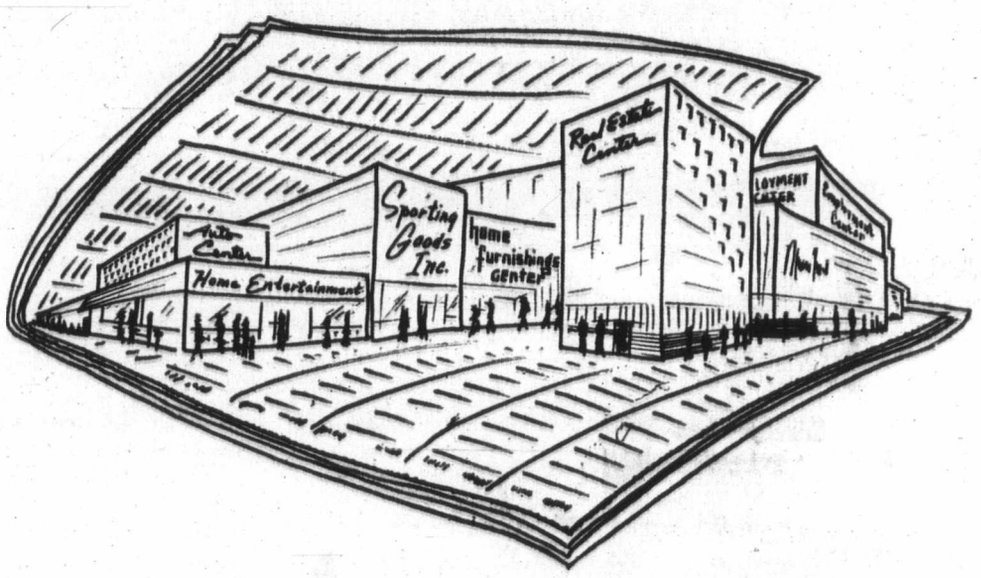

YOU NAME IT, YOU'LL FIND IT...

in the Victoria Daily Newspapers' Classified Ads.

The Classified Section is a money-saving catalogue of great buys for your entire family.

It's a Complete Auto Centre, with cars, tires, batteries, accessories and service firms.

It's a Home Entertainment Centre, with television sets, stereo components and tape equipment.

It's a Sporting Goods Centre, with great buys in recreational vehicles, boats, skis and hunting gear.

It's a Real Estate Centre, with homes, apartments and commercial property for sale or rent.

It's a Home Furnishing Centre, with terrific buys in new and good used furniture and appliances.

And, It's an Employment Centre, with top jobs advertised every day.

Browse Through the Classified Section Now . . . You'll Save Time, Effort and Money, Too.

For Your Supermarket of Values phone

386-2121

CLASSIFIED DEPT.

Victoria Daily Newspapers

Enrolments Decline

Costs Strapping Private Schools

By NANCY BROWN
Colonist Reporter

For more and more British Columbia parents, the cost of sending children to a private school is an expense that can no longer be afforded.

Enrolment in private schools is dropping and some schools have been forced to close their doors or merge with others.

Between 1967 and 1970 the number of private school students in B.C. dropped from 24,160 to 22,359, while the number of private schools dropped from 139 to 130.

In the same period the public school population rose from 468,695 to 502,939, and the number of schools increased from 1,414 to 1,477.

In Victoria the 104-year-old St. Louis College, a Roman Catholic boys' school closed its doors in 1968, after a building fund drive failed.

University School — a boys' boarding school — was in financial trouble before it amalgamated in 1971 with St. Michael's School to become St. Michael's University School.

Difficulty in getting sufficient enrolment at Brentwood school in Mill Bay was probably the prime factor in the decision to break tradition and admit girls as well as boys to the school starting next September.

Shawnigan Lake Boys' School has been plagued with similar problems, and on occasions has even had difficulty in meeting the payroll. Teachers were asked last fall to take a 10 per cent pay cut because of dropping enrolment.

Facts are hard to pin-point because the schools are reluctant to admit the extent of the problems—it's bad for business — but Shawnigan Lake school's situation was probably one of the reasons it offered the use of part of the school property to United World College of the Pacific to be established on southern Vancouver Island by September, 1973.

That offer was not accepted.

Strathcona School for Girls at Shawnigan Lake also has many empty rooms after an ambitious building program, and pessimists have noted that the new building would convert easily to motel use.

It's not all black on the enrolment scene.

Many private day schools are holding their own.

Here, however, costs can be kept as low as $800 annually, compared with better than $2,300 which parents pay to keep students in boarding schools.

And it is these costs which appear to be the key to the future of private schools in the province.

So long as the present government is in power, there does not seem to be any hope of tax-dollar support for the private school.

Yet for many parents the appeal of the type of educational programs offered by private schools continues.

So it is likely that the trend towards decreasing enrolment and fewer private schools will continue, but probably not to the point where private schools cease to exist altogether.

Hamish Simpson, headmaster of Glenlyon preparatory school for boys, puts it this way:

"I do think that parents are having difficulty in finding fees, and if we had to increase fees we might lose some students." The school has no trouble obtaining a full enrolment now.

There are always, he feels, times when independent schools face easier or harder times.

"The important thing is to stay away from debt so that you can ride out the tough times."

But, he says, so long as the independent schools keep their sights set on human values they will have few problems.

There is one thing of which he is sure.

If the government should relent to the extent of aiding either the independent schools directly or the parents who send their children there, the existing independent schools would not be able to handle the enrolment.

"The trend today is towards smaller schools where it is possible to establish some rapport between students and teachers and students and other students. This just isn't possible in our large public schools, but with an enrolment of less than 200 such as we have it is possible to establish some relationship."

Enrolment has dropped considerably at St. Ann's secondary school because of the closure of the boarding school which was plagued by fires last year.

"We're not tenaciously holding on to our school," says Sister Shirley Moss, next year's headmistress. "If enrolment continues to decline that will be a sign that this is no longer a valid effort for the Sisters and we shall seek some other field of service."

But she doesn't see that happening.

What she does see is more students dropping out of public schools, and increasing tensions in the public schools with problems such as drugs.

"I think students are turning off in public schools away from the impersonality. The tensions of public school aren't here. We are a small school with flexibility and time to work with student problems.

"I think this school will be needed for many years yet."

Parents, school authorities and groups representing the private schools have pressured the provincial government over the years for some kind of tax relief for parents, or direct financial help for the schools.

They point out that if the private schools were forced to close the government would be hard put to find accommodation for more than 20,000 new students, while the cost of new schools and teachers would add to the woes of taxpayers already complaining about high education costs.

The government, however, has remained adamant that independent schools must make it alone.

According to Education Minister Donald Brothers the government does not feel justified in contributing tax dollars to institutions which it cannot control.

For this reason, too, the department has insisted that all Grade 12 students in independent schools must pass written examinations while public schools are inspected each year by the department, and, apart from a few notable exceptions, teachers can recommend that students graduate without examinations.

"If the private schools want government money and recognition we would have to insist that they follow our curriculum," commented Brothers. "This they don't want to do.

"Parents usually send their children to private school simply because of the kind of direct control they can exercise over its programs and curriculum and while they may want government money they wouldn't want the government control that would go with it."

Some schools such as Shawnigan Lake boys' school do offer regular scholarships, while others, like Brentwood, are trying to build up a scholarship fund.

"We would like to make this kind of education available to more students because we believe that we are offering the best," says the headmaster, David MacKenzie.

He said he believes some government help for parents should be available perhaps in the form of a rebate of the school portion of their taxes.

"Unfortunately any kind of direct government help with public funds would mean more government control over the independent schools.

"I think we have a better educational system than the government system, and I wouldn't want to be controlled by them."

DAY SCHOOLS	Students	Teachers	Fees
St. Ann's	182	15	$ 25 to $ 35 monthly
St. Margaret's	183	34	$ 58 to $ 88 monthly
Norfolk House	200	20	$ 550 to $ 850 annually
Glenlyon	170	14	$ 675 to $ 800 annually
St. Michaels—University	300	27	$ 810 to $ 880 annually
BOARDING SCHOOLS			
Strathcona Lodge Girls' School	80	14	$2550 to $2800 annually
Shawnigan Lake Boys'	180	18	$2850 annually
Brentwood	250	25	$3000 annually

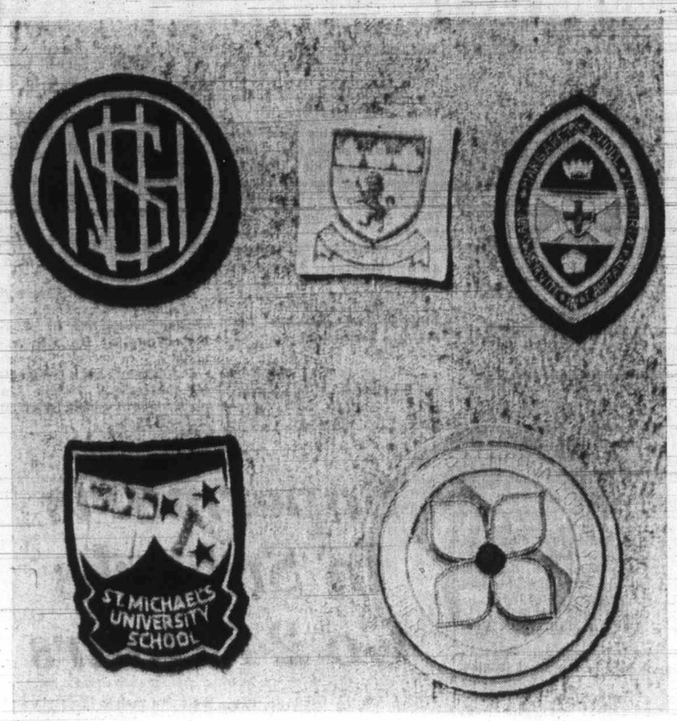

—Ellis Shipman photos

Victoria area school badges — top row (from left) Norfolk House School, Glenlyon, St. Margaret's. Lower row (from left) St. Michael's University School, Strathcona Lodge School.

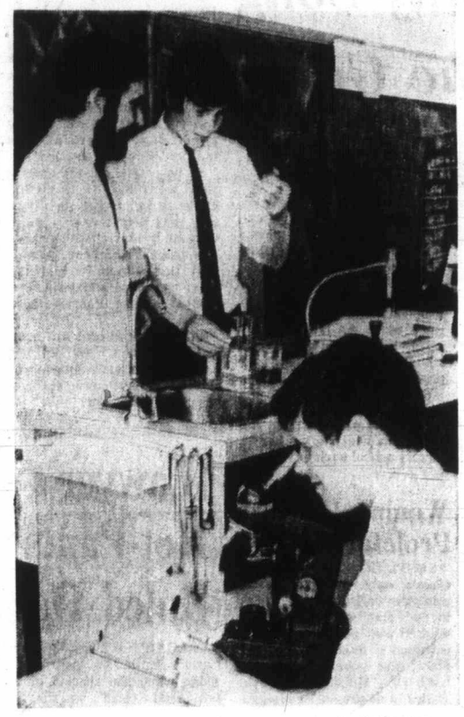

—Ian McKain photos

In science lab at Glenlyon, Brodie Cupples peers into microscope, while teacher Melville Jones talks to student Michael Wiggins.

Soviets Launch Unmanned Pair

MOSCOW (UPI) — The Soviet Union Friday launched two unmanned Cosmos satellites into widely separated earth orbits, the Tass news agency said. It described Cosmos 494 and 495 only as "scientific satellites" and said "onboard equipment is functioning normally."

Cosmos 494 was orbiting earth once every 100 minutes at a maximum distance of 497 miles.

HEARING AID

B. S. H. TYE

Hearing Aid Specialist since 1938, invites you to take on trial a Radioear hearing aid adjusted to your individual requirements. Victoria Hearing-Aid Co., 209 Yarrow Bldg., 645 Fort St., Phone 383-5125. ($50.00 Hearing Aid Available.)

ANNOUNCEMENT
By
Brandon's Antique Gallery

In conjunction with the World Famous Collection of Antique and Estate Jewelry

NOW an exquisite selection of Diamonds, Rubies, Emeralds, Sapphires, Opals, Gold Jewelry, Rings, Diamond Sets, Jade, at LOW, LOW Prices.

Also a selection of objects of art of Russian, French, English, Italian and Chinese heirlooms.

Rene Lalique, Karl Faberge, Baccarat and Tiffany Antique Watches,—Antique Repeater Clocks and Watches

To see our beautiful collection is a thrill long remembered.

Brandon's Antique Gallery
731 FORT ST. 385-0623
Formerly Canadian Bank of Commerce Building

SUMMER SALE AT TAYLOR'S
STARTS MONDAY AT 9 A.M.

• Pants
• Blouses
• Sweaters
• Pant Tops
• Skirts
Reg. to 15.00 6.99

Dresses
Gowns
Pant Coats
Patio Skirts
Reg. to 50.00 20.00

• Dresses
• Ensembles
• Pant Suits
• Gowns
1/3 to 1/2 off

Taylor's apparel LTD.
713 and 725 Yates Street
383-6915
Downtown

For Every Bloomin' Thing . . .
ROYAL OAK GARDEN CENTRE AND FLORIST
• Floral Arrangements
• Corsages
• Funeral Tributes
• Weddings
UNITED WIRE SERVICE—479-1116
IN THE ROYAL OAK SHOPPING CENTRE

Montague BRIDGMAN Ltd.
China Crystal Gifts
811 Government St 383-0821

Banquet charm for everyday use
Because these charming continental glasses are at everyday prices! A: champagne. B: brandy snifter. C: liqueur. D: all-purpose red, claret or burgundy. (also white wine, not shown) E: 8 oz. lager glass. Set of 6 of any one design, $5.95

BIRKS JEWELLERS
YATES ST. HILLSIDE

Doing The Town

With DOROTHY FRASER

Something to yodel about! . . .

Last fall when Wilson's received a number of loden cloth capes which their buyers had seen and ordered in Vienna . . . everybody practically went nuts they were so madly attractive! . . . (Long since vanished, like all good things, of course . . . one lady bought herself four, each in a different color, so this will give you some idea . . .) "Anyway, a new shipment of capes has just arrived and they're every bit as entrancing as their predecessors! . . . Colors are creamy white . . . black . . . gold . . . deep red . . . and forest green . . . Some have black velvet collars . . . others are trimmed with black braid . . . still others are gay with a colored brocade trim . . . All have pockets and are silk lined . . . As you'll have gathered, there are several different styles . . . in warm, cozy, water-repellant loden cloth . . . and in a length which makes them perfect to wear over slacks or pantsuits . . . Most people have to visit Austria to buy such a cape . . . but we lucky Victorians can find them right here and now at Wilson's . . . and all for the small price of $60! . . . Some attractive printed raw silk shirtdresses are among the latest arrivals, too . . . Just $55 at . . . **W & J Wilson Limited, 1221 Government St., 383-7177 and Empress Hotel, 385-1919.**

Beauty news: The comeback of dark nails . . . Vivid reds, rich browns . . . even emerald green for the avant-garde woman.

New kitchen shop a pure delight! . . .

Such nice things keep happening here in Victoria . . . and one of the nicest of recent date is the opening of a perfectly delightful little shop in the Midtown Mall across from the View St. parkade . . . It's called "The Wooden Spoon" and is a kitchen boutique devoted to everything one needs for creative cookery . . . You'll spot it by its bright yellow awning . . . in itself a sunny invitation to step inside . . . And wait till you see the interior! All done in rough cedar and shakes (get a whiff of that heavenly cedar aroma!) . . . Old bricks and burlap have been used with telling effect . . . Even ordinary clay flower pots look exciting holding bunches of wooden spoons whose likes, we bet, you've never seen before! . . . A wonderful idea and a unique service is "Cook's Corner" . . . a nook containing desk, blank cards and a shelf full of gourmet cookbooks which you may browse through and copy out any recipes you please without having to buy the book . . . or anything else for that matter! . . . The shop is chock full of the most intriguing things imaginable . . . Just to mention a few . . . a 4-qt. ice cream freezer . . . a big "executive" chopping block for the man who likes to cook . . . rolling pins with pictures for stamping shortbread cookies . . . moustache cups for the hirsute male . . . But space fails us . . . go and discover this delightful shop yourself . . . **The Wooden Spoon, No. 7 Midtown Mall, 726-A View St., 384-8833.**

Paris ready-to-wear clothes are sticking to the short lengths.

New Bleyles now at Impacts 'n' Imports . . .

Dropped in to Impacts 'n' Imports earlier this week to see their new shipment of Bleyle sportswear which we'd heard had just arrived . . . Now in our book, there's just nothing that can touch Bleyle . . . imported, as you know, from West Germany . . . for chic, comfort, and sheer figure flattery! . . . The pants fit a woman in all the right places . . . Once you've worn Bleyles you become addicted to them and wouldn't be seen dead in any other kind! . . . Slacks, blazers, and a limited number of skirts . . . all in easy-care polyester . . . make up this first new shipment . . . Slacks, in red and white, and green and white plaid . . . are extremely smart . . . To match them are solid color blazers . . . single breasted with gold buttons . . . The green blazer also matches the green solid color slacks, but the red . . . which is a new, orangey shade, goes with the plaid only . . . Skirts . . . in the same plaid colors . . . are pleated all around, stitched over the hips so the pleats lie nice and flat . . . Get yourself a blazer, pants and skirt in one of these colors and you'll have a dandy summer weekend outfit! . . . Brand new, too, are the polyester pants with a vertical rib . . . either navy or white . . . and to wear with these . . . navy blazers with the same vertical rib, single-breasted with navy buttons . . . **Impacts 'n Imports, 8 Centennial Square, 388-7023.**

Co-ordinates are in greater variety than ever, offering the total look with matching flares, skirt, shirt and blazer.

Drapery fabrics for every taste . . . every age . . .

Pause for a second when you get off the elevator at Standard Furniture's drapery department and just look around you . . . Here, as far a your eye can reach . . . you'll see the biggest selection of "in stock" drapery fabrics in town . . . more than most other stores combined! . . . And around the corner, there's an enormous selection of "special order" fabrics . . . Not to mention bedspreads, towels, cushions, bed linen . . . and all the fixings you need for making up your own draperies (with helpful advice from the salespeople thrown in!) . . . Never have we seen such a tremendous selection of all sorts of beautiful . . . wonderful . . . and in some cases, wild . . . drapery fabrics! Everything from gorgeous brocades to sparkling fresh prints . . . contemporary and traditional . . . to mod, mod patterns for the younger set . . . We admired some soft, easy-hang European weaves . . . lovely sun-resistant colors . . . and were fascinated with something called "cut-and-hang" . . . a very open cut fortrel with which you can make draperies in minutes for bathrooms, kitchens, sunrooms or what-have-you . . . No sewing, no hemming, no hooks! . . . Just cut the length you need and push it through a rod! . . . Good colors . . . very inexpensive! . . . Standard have a big selection of made-up draperies too . . . in all standard window sizes . . . In the towel section we loved the new "Peanuts" towels and wash clothes . . . as well as the no-iron pillow cases with Peanuts cartoons! . . . **Standard Furniture Co., 737 Yates St., 382-5111.**

Floral themes are inspiring the color scheme of many bridal parties this year.

Bags and blazers . . . and bountiful advice! . . .

Do you girls know you should leave your shirt cuffs unbuttoned and turn them back? . . . That's just one example of the up-to-the-second items of fashion info the girls at the Unicorn will give you when you shop there . . . They'll tell you what to wear with what, and HOW to wear it . . . so you'll be "in" long before today's "in" becomes tomorrow's "out!" . . . Very much in right now . . . and through next fall and winter too . . . are fitted blazers and Oxford bags . . . We saw a wonderful selection of such pantsuits at the Unicorn this week . . . in both brushed and plaid cotton . . . white, blue and orangey red . . . Blazers with the "Market" label have rounded lapels, while lapels on the Sterling Cooper blazers are pointed . . . Both styles are sleek and fitted . . . There are some 3-piece suits . . . blazer, bags and vest . . . which look terrific with mannish shirt and tie . . . A very nice suit reminiscent of that worn by an Oxford rowing club, is white piped with navy braid . . . Another, blue with red braid . . . All these Unicorn pantsuits are really wow! . . . Prices from $38 to $45 . . . There's a new shipment of the popular Jacqueline Familiant plaid bags . . . Lots of plain cotton bags as low as $11 . . . And another new shipment of those "little nothing" cotton knit bikinis at $5.95 . . . If you don't already own one of these, run, don't walk to . . . **The Unicorn, 658 View St., 385-5114.**

In Montreal, flannelette smocked pant tops in the light shades, are just starting to appear.

Cruise around the world in your own private jet! . . .

We've often wondered what it would be like to soar around the world in our own private jet . . . but hitherto had been under the impression that to do so one would need to be either Royalty, Paul Getty . . . or at the very least, the P.M.! . . . Not so . . . Paulin's gave us a brochure this week about a fabulous "Around the World Luxury Air Cruise" available to us lesser mortals . . . given the time and money! . . . It's by private DC8 Jet appointed for the group's exclusive use for the entire 31 days of this out-of-this-world air cruise! . . . Departure date from Calgary is next Jan. 20 . . . and between then and the time the Jet sets down again in Calgary on Feb. 19 . . . the lucky cruise travellers will have toured four continents and nine countries . . . Visited Venezuela, Brazil, South Africa, Kenya, Ethiopia, India, Thailand, Hong Kong . . . maybe even China, provided this latter can be arranged! . . . The plane schedule is planned for all daylight flights . . . none of this having to get up at the crack of dawn or hang around airports . . . It will be luxurious and leisurely . . . Plenty of leg room between seats . . . Gourmet meals with wines and liquors . . . Ample baggage allowance . . . On land you'll stay in the very finest hotels . . . be taken on fully escorted sightseeing trips . . . get the VIP treatment aloft and on the ground! . . . $2875 from Calgary is the cost of this luxury package air cruise which promises to be the most memorable and exciting ever! . . . Want to know more? See . . . **Paulin Travel, 1006 Government St., 383-9168.**

Layers and layers pull together a plaid suit finished with a man's tie.

Do your friends a favor . . . register at Eaton's . . .

If you're getting married in the near future, do take our advice and register at Eaton's . . . Eaton's Gift and Bridal Registry have a Preference List which takes in everything you could possibly need . . . or want . . . for your new home . . . while Mrs. Robertson, their trained consultant . . . will be happy to help you make your selections . . . give you any advice you may need . . . Girls we know who have done this think it's marvellous . . . no duplications . . . No having to return gifts which don't fit in with their chosen decor or life-style! . . . And really, you should never imagine that stating your preferences in this register is asking for things . . . After all, you know you'll be getting wedding presents . . . so isn't it better that they should be RIGHT for YOU? . . . Believe us, your friends and family will thank you for making it so easy for them! . . . Just pass the word around that Eaton's have your preference list . . . then relax and turn your mind to more important things! . . . Speaking of which, Eaton's Gift Consultant can be of inestimable help too! . . . She'll tell you all you need to know about wedding etiquette . . . help you select, and arrange for the printing of your invitations and announcements, serviettes, etc. . . . Even catering! . . . Go see Mrs. Robertson and discuss the whole, wonderful wedding subject! . . . **Eaton's Gift and Bridal Registry, 383-7141, local 373.** advertisement

Sex Counselling Boom Forecast

SAN FRANCISCO (AP) — Sex researcher William H. Masters says the demand for counselling on sex will swamp the medical profession in the next two or three years.

Masters and his wife, Virginia Johnson Masters, said last week the public's sense of comfort in dealing with sexual inadequacy is increasing faster than it is among professionals.

They addressed an American Medical Association meeting.

The two are partners in the Reproductive Biology Research Foundation in St. Louis, Mo.

"In order to deal with sexual problems with competence, comfort and objectivity, the involved professional must accept and acknowledge the concept that sex is indeed a natural function," the team said in its prepared paper.

"Once the public's comfort factor with sexual material is reasonably established, those professions dealing with problems of human sexual interaction will be swamped by the legitimate demand of a long-suffering society for relief from the maritally destructive influences of sexual inadequacy," Masters said.

He said the professional community "as currently constituted" would not be capable of meeting the responsibility.

But, Masters said, the medical professional always has responded to public demand and will again.

Supermarts In Suburbs Go 24 Hours

NEW YORK (AP) — It's getting easier to buy groceries at 3 a.m. in the United States, but harder to fill a prescription, buy a tank of gasoline or go out for a meal in the early hours.

A rising number of supermarkets have switched in the last few months from 9 a.m. to 9 p.m. hours to 24-hour operation. But a survey shows that the number of all-night drug stores, gas stations and restaurants is shrinking.

The new 24-hour operations are in suburbs, not in central cities. Their trade depends on the more mobile life style and lower crime rates of suburbia.

Supermarkets which have tried all-night operations have found crimes have decreased in their stores, and some observers predict that more 24-hour operations may spring up around the well-lighted and heavily patronized all-night markets.

Last year, four per cent of the 35,000 supermarkets with more than $500,000 business a year were open all night, mostly on the West Coast, says Bill Bishop, head of research at the Super Market Institute.

But in the last six months in the Midwest and the last two months on the East Coast, the number of chains with 24-hour operations has gown so fast that no up-to-date figures are available.

A spokesman for the Society of Independent Gasoline Marketers of America said surveys of the society's members in 1967 and 1970 showed an 11.5-per-cent decrease in the percentage of stations open all night.

"They've cut back because of burglaries, robberies and murders," he said.

In drug stores, although no national figures are available, the reduction in hours appears just as great.

VICTORIA TRAVEL CLUB
GABRIOLA ISLAND
Friday, June 30

Chartered bus leaves at 8:30 a.m. to drive to Nanaimo for the Ferry to Gabriola Island, where we have Lunch (included) and visit the Malaspina Galleries and Sandstone Quarries and drive around the interesting Island. We return by the 4:15 p.m. Ferry to Nanaimo for the drive down the Island Highway. **$9.00**
Annual Membership **$1.00**
Please ring **592-9514** for reservations
HELEN S. EDWARDS
2451 Beresford Street

Wedding Dresses Past and Present on Parade

Appropriate to the month, wedding dresses of past and contemporary times will go on parade at Here Comes the Brides show to be held on the patio at Emmanuel Baptist church, 2121 Cedar Hill Cross Road, from 2 to 4 p.m. Tuesday. In bridal outfits here, from left, are Mrs. Arla Rendle, Mrs. Junine Oberg and Janet Danielson.

Geneticist Predicts

Mankind Likely To Stay Same

LETHBRIDGE (CP) — Man probably will still be on earth relatively unchanged thousands of years from now, says an American plant geneticist who waited 30 years to see just one change in a plant species.

Dr. G. Ledyard Stebeens of the University of California said man, more than any other living organism, has the potential to remain unchanged.

"Plants and most animals must adapt to the environment," he said in an interview last week. "Man makes the environment adapt to him."

Dr. Stebbens, an internationally-known botanist and author of numerous textbooks on evolution, spoke during the annual meeting of the Genetic Society of Canada.

The answer to what lies ahead for geneticists might be best learned by studying plant changes, he told about 200 scientists from across Canada. The small changes that occur in living organisms and cause slightly variant hereditary routes may be the actual beginning of the large differences in species.

Dr. Stebbens planted two different strains of a South African grass when he first went to the University of California 30 years ago. Recently, he has found some genetic changes which might, "in another 30 years," indicate the start of a new species "with new characteristics."

Plants have changed radically, he said in an interview, but man basically is the same now as he was thousands of years ago and will be thousands of years from now.

"In my opinion, he is here to stay."

During business sessions delegates approved a resolution urging that compulsory sterilization laws in Canada be repealed as promptly as possible.

Dr. James Miller, vice-president of the association, said both B.C. and Alberta still have laws on the books to prevent reproduction by individuals with mental defects or mental illness by compulsory sterilization. Alberta's laws now are being reconsidered.

In its resolution, the society said there is little scientific evidence to support such laws and that geneticists — those who study how characteristics are passed from one generation to another — had not been consulted about the formation or execution of these laws.

"Many individuals have been sterilized who did not have a genetically-determined disease," the society said in a prepared statement.

Two-Penny Song Rings the Gong

LEICESTER, England (UPI) — Four-year-old Marie Morgan tiptoed up to disc jockey Tony Brandon offering a two-penny piece and whispered in his ear:

"Can I sing a song a bit later?"

Brandon introduced her to his British Broadcasting Corp. radio audience and sat back, expecting nothing more serious than a nursery rhyme.

But Marie, after a moment to gather courage, piped a ditty about popular English football star George Best.

To the tune of Jesus Christ Superstar she sang:

"Georgie Best, Superstar
Walks like a woman
And wears a bra."

Marie's mother froze with horrow. The studio audience exploded with howls of delight.

"I think you might have warned us about that, Mum," Brandon said in a shaken voice when the laughter subsided. "If we don't get taken off the air I will be surprised."

But the show went on and mother explained later Marie had picked up the song on the school bus which takes her to nursery school each day.

Woman Delivers Proletarian Slap

SANTIAGO, Chile (UPI) — Chile's only woman cabinet minister delivered a "proletarian slap" Friday to a worker who booed her at an occupied food processing plant, the government said. Labor Minister Mireya Baltra, a 45-year-old communist, was hissed when she visited the industrial Perlak plant on the outskirts of Santiago. Workers seized the plant last week in a dispute with management.

Lawyer's Hot-Pants Ruled Out

CALGARY (CP) — Lawyer Carole Smith, 26, lost to the judge when she showed up in provincial court wearing a hot-pants outfit.

Judge W. J. Harvie took one look at the white outfit, adjourned the court and made it clear what he would accept as proper courtroom garb.

Miss Smith, admitted to the bar only two weeks ago, said she was wrong and explained she had hurried to court directly from a luncheon engagement.

Her client's case was adjourned one week.

LAST 5 DAYS
Ingledew's
CLEARANCE SALE
WOMEN'S SHOES

reg. $16.95 to $20.95
$12.95

reg. $21.95 to $24.95
$15.95

reg. $25.95 to $34.95
$18.95

reg. $36.95 to $42.95
$24.95

broken lines women's handbags — half price

Ingledew's
for the great names in fashion
749 YATES ST.
Sorry! No mail orders! No exchanges! No refunds

JULY SAVINGS

JULY CLEARANCE
. . . Starts Monday

Dresses
Delightful spring and summer styles for both day and evening wear. Created in polyesters, crimplenes, cottons and some wools.
Reg. $30 to $100 ..... 1/3 off

Coats
8 Only—Velium and Jaegar knits. Reg. $85 and $90 **20% off**

Coat and Dress Ensembles
Limited quantity styled in crimplene. Reg. $95 to $125 ... 1/3 off

Some Suits
2 and 3 piece styles.
Regularly to $135 ..... 1/3 off

Open 10 a.m. to 5:30 p.m. Daily
Phone 388-7023

IMPACTS 'n IMPORTS
Centennial Square Off Douglas Street

FREE!!
Travel consultant service in your home or office.
BAINS TRAVEL
386 6363

Only Our Service Is "Old Fashioned"
MAYCOCK OPTICAL
"Serving Vancouver Island for Over 23 Years"
1327 BROAD STREET **Phone 384-7651**
(at Johnson)
Open all day Monday thru Saturday inclusive

Agnes Gati

—Ellis Shipman photos

Role of Conductor's Wife —Keeping Family Happy

By LESLIE DREW

Life may be a learning process but the subjects don't always appear in sequence on the wheel of fortune.

This at least is the experience of Agnes Gati, wife of the Victoria Symphony Orchestra conductor. At the moment, in strongly Anglophone Victoria, she is learning French, a language she spoke only in snatches during 10 years in Montreal.

She sympathizes fully with artists who give up or curtail highly-successful careers rather than lose other personal satisfactions. The demands of an art like music are enormous for those in the top ranks, she says — tiring travel, separation from family.

For herself, she put aside two careers after her marriage to Laszlo Gati and the arrival of their two daughters, but whenever the opportunity arises she recalls the skills of her European training for family enhancement.

Agnes Gati's story is one of accomplishment and versatility. She is ready to turn her hand at an instant to things learned, and to be learned.

Born in Hungary in a small town near the Romanian border, she sang in a church choir as a child ("my first contact with music") and in high school developed an interest in drawing and designing. At art school in Budapest she branched into dress designing.

She trained to be a professional singer and at the same time learned sewing and cutting, her parents believing she should be equipped for the practicalities of life. At one time, while studying at the Budapest Conservatory, she did bookkeeping.

In 1951 when the Hungarian state choir was organized, 1,200 singers were auditioned for 80 positions and Agnes, a soprano, was chosen. At the first performance Gati, then unknown to her, was in the audience. She meanwhile attended concerts by the Budapest State Philharmonic with which he was a violinist.

The choir practised six hours daily, but Agnes who had been given solo status on occasion, was bent on becoming a Mozart singer. "I was told that if I wanted to take up solo singing I should give up choir singing." So she studied for a scholarship.

That summer of 1951 was a turning point. She didn't get the scholarship but became the bride of Gati. With his encouragement she returned to her studies, and took on a job in the state movie industry as a costume designer. Before long the producers realized that her good looks and musical capabilities rated her a singing role in a movie operetta. She would have snapped at the chance, but for the fact their first child was on the way.

"Whenever I started to be a singer, something happened," she says now with a laugh. Today she is content to listen to music, and be a hostess to visiting artists when they rehearse in the Gati's Oak Bay home at 591 Falkland.

In Montreal, when the Gatis were struggling to get ahead in a strange country, she returned to haute couture, designing collections for a manufacturing firm. She still makes all her clothes. "I make my own pattern exactly as I did for the industry," she says, and promptly modelled an ankle-length cape in a cream-colored material obtained from Montreal.

Mrs. Gati would like to visit Hungary. "I would like to see my parents, and I would like my children to see the country." Meanwhile, though, she is perfectly content being a helpmate who believes unreservedly in her husband's talent; in cultivating their daughters' interests which don't seem to be in music ("we won't force them") and in gardening.

"I concentrate on the family, and try to keep them happy," she says simply.

Woman Dies In Attack

BOGOTA (UPI) — A woman passerby was killed during a guerrilla attack on a police station in the northwestern town of Necoch in the department (state) of Choco, police said Thursday.

HONDA
URGENTLY NEEDS
TRADES
"World of Pleasure"
PEARSON

The
London Silk Co. Ltd.
The Last Week of Our
FABRICADABRA SALE
WOOL COATINGS—54" wide. Reg. $12 to $24 yd. 1/3 Off
SWISS COTTONS—Printed. Reg. $9 and $10 yd. 1/2 Price
CONTEMPORARY KNITS—For leisure wear. 60" wide. Reg. $8 yd. SALE, yard 5.95
SYNTHETIC LINENS AND KNITS—Easy-care for holiday wear. Greatly reduced! From 2.30 up
Phone 382-1125 1439 Douglas St.

Parliament Hill Protest

Farmers Stage Giveaway

OTTAWA (CP) — The price of eggs, cheese and strawberries hit an all-time low in Ottawa Friday.

One-thousand dozen eggs, 1,500 pounds of cheese and 500 boxes of strawberries were given free to the public on Parliament Hill as Walter Miller, National Farmers Union vice-president, led a demonstration against the escalating gap between consumer food costs and prices paid to farmers.

The NFU's main aim is a boycott against Kraft Foods, Ltd. which is not, Miller said, "the benevolent maker of bland products like Velveeta Cheese."

"We are here to organize against injustice and exploitation," said Miller.

"No longer are we going to blindly entrust government to solve our problems; and no longer are we going to trust the corporations or the mythical marketplace to dole out justice to us."

Ontario farmers have been angered in recent years at Kraft's refusal to increase their purchase price of industrial milk, used in the manufacture of cheese.

The local farm produce was being given to people "living within a stone's throw of these posh surroundings (Parliament)" to show urban residents that while growing food costs are being imposed on them, the farmers are going broke, he said.

Corporations like Kraft dominate the food industry, "aided by their obedient servants in government, the mass media and the universities," he said.

But with the formation of urban support committtees across Canada, he added, consumers and farmers will be able to unite to stop Kraft's influence on agencies such as the Ontario Milk Marketing Board.

"The farmers haven't gotten anywhere before, because they're not organized. The government realizes the farmers' importance but takes advantage of them."

Erma Bombeck

I have always admired women who can wear a one-size swimsuit. That is, either a size 12, a 14, or a 16. I wear all three sizes at the same time.

In the modern-day vernacular, I can't seem to get it all together. My friends tell me exercise is the secret. It's not how much weight you carry, it is how it is packaged and distributed.

I stood in front of the mirror the other morning and assessed myself. Imagine if you will the state of Texas. I look terrific at Amarillo, but by the time I hit Dallas and Fort Worth, I begin to blouse, and don't really thin out again until Corpus Christi. (But after Houston, who hangs on to see Corpus Christi?)

I've exercised. I really have. Once I signed up for a course at the neighborhood YWCA. The classes were held in a church and because of the popularity of the class, we were put in the church proper. One afternoon the minister visited and paused long enough to see me in a pair of faded pedal pushers trying to touch my nose to my bent knee which was resting on a pew and said, "You are desecrating the altar." I transferred to a cake decorating class and licked my way to six additional pounds.

For a while, I used to eat my dessert at breakfast while watching a Swedish girl on television. She held me spellbound by winding her leg around her neck. I watched and listened to her for over a year and one day I wheezed, strained and gasped and finally got one of my ankles hooked over the other. I quit before I really hurt myself.

The idea of going to a spa really intrigued me. I thought how great it would be to splash around in the water and steam your pores and ride a bicycle to nowhere, but going to a spa is like having a cleaning lady. You can't go to a spa looking like you need to go to a spa anymore than you can have a cleaning woman walk into a house that needs cleaning. Somehow, I just couldn't get myself in shape for a towel.

For the last year, I have watched my husband faithfully execute his Air Force exercises (which could account for the decline in enlistments). If there is anything in this world more boring than a man who exercises regularly, I have not met it.

"You should join me," he keeps insisting. "A few push-ups; a little jogging. It's good for the old body."

"Then why aren't your knees straight when you bend over to touch your toes?"

"I suppose you could do it better?"

"Sure, by letting my fingernails grow 14 inches."

He thinks he's fooling around with some amateur.

SAANICH MUNICIPAL
SWIMMING POOL
at the
GORDON HEAD
RECREATION CENTRE
SUMMER
SWIM
CLASSES
Openings available in children's pre-school and adult classes. For more information, 477-1871.

MISS BETTY
Another Award Winning hair stylist has joined our staff. Betty is expert in cutting and coloring.
Phone for appointment.
Audrey's Coiffures LTD.
"The Trend Setters"
1721 HILLSIDE
at Shelbourne
PHONE 592-2421

SAVE YOUR FEET AND MONEY TOO
alznner
NATIONAL ARCH SUPPORTS
"FOR FOOT RELIEF"
Thousands of satisfied users, many of whom at great expense have been undergoing foot treatment for years, have found lasting foot relief with Alznner Arch Supports and Foot Correctors.
Do you suffer from sore or tired feet, calluses, bunions, corns, leg cramps, flat feet, high arches, backaches, numbness, varicose veins, pronation, imbalance or spinal distortion caused by improper foot balance and poor posture? If so, come in and
ASK FOR A FREE FITTING AT NO COST OR OBLIGATION
AUTHORIZED DISTRIBUTORS:

Davenport Pharmacy Ltd.	2020 Oak Bay Ave.
Fairfield Pharmacy Ltd.	301 Cook St.
James Bay Pharmacy	202 Menzies St.
Jubilee Pharmacy	1775 Fort St.
McCall Davey Drug Ltd.	3674 Shelbourne St.
Mount View Pharmacy Ltd.	3882 Carey Rd.
Royal Oak Pharmacy Ltd.	4414 W. Saanich
Sidney Pharmacy	2416 Beacon
Craig's Comfort Shoes	642 Yates St.
Munday's Fine Shoes	1203 Douglas St.
Old Country Shoes	635 Johnson St.
Stewarts Shoes	1315 Broad St.
Stylerite Shoes Ltd.	1404 Douglas St.
Logical Health Foods	516 View St.

July
Clearance
SALE
50% SAVINGS and MORE!
Coats, Suits, Dresses, Loungewear, Pant Suits, Gowns and Ensembles . . .
now at great savings in Roma's storewide semi-annual sale event.
Coat and Dress Ensembles
A fabulous selection in dressy fabrics, suitable for bride's going away outfit, or mother-of-the bride or groom. One of a kind. Reg. up to $120.00.
NOW $68.00, and LESS
Or for street wear in wool or wash-and-wear fabrics. Example: Reg. $110.00, NOW $45.00; Reg. $50.00.
NOW $28.00, and LESS
2-PCE. ENSEMBLES
Including Roma's beautiful English wools. Reg. $100.00 and $150.00. A limited quantity at
65.00 to $85.00
COATS
ALL UP TO 1/2 OFF!
English tweeds, camel hair, soft summer white. Also famous WEATHERMORE COATS at 1/2 OFF! These are showerproof. Scotchgarded silks and tweeds. In black and white cotton prints too.
Special Rack of
FALL COATS — 1/3 OFF
JACKET DRESSES
for important social events.
SUITS
gorgeous wools usually priced from $70.00 to $155.00
NOW $30.00 to $85.00
DRESSES
Casual, afternoon, cocktail and dinner dresses, specially reduced to clear.
PANT SUITS
For the best buys on wool pant suits, this group is well worth looking at — TERRIFIC VALUES!
COAT and PANT SETS
4 Only — very special. Reg. $105.00.
NOW $50.00
Roma's FASHIONS
Victoria's Fashion Corner
1696 DOUGLAS Phone 384-2021

LAST 3 DAYS—LAST 3 DAYS
UNBELIEVABLE BUT TRUE!
100 Pairs of Shoes 39c ON OUR RACK
MISS VANITY CLOSING OUT SALE
UNDER CITY LICENCE 34728
MON., TUES., WED.
900 PAIRS OF SHOES
Values to 22.95. NOW
$4.00
SILVER, GOLD, BACK-TO-SCHOOL SHOES, SANDALS.
• ALL SALES FINAL
• NO EXCHANGES
• NO CHARGES OR C.O.D.
Miss Vanity
1429 DOUGLAS
OPP. THE DOUGLAS HOTEL — 386-8221
Open 9 to 5:30
Miss Vanity

A Swinger of Birches

Student Magazine a Sell-Out

By BILL THOMAS
Colonist Reporter

At a time when many Canadian "little" magazines devoted to creative writing are withering on the vine, A Swinger of Birches published by the students of Oak Bay high school is a complete sell-out.

The attractive publication may have a price advantage because it costs just 25 cents, but the contents are a value of a totally different order.

It takes its title from a poem of the American writer Robert Frost and the two issues still in print are filled with short stories, poems and graphic art.

The project was sponsored by English teachers Justus Havelaar and Miriam Taylor but all the collection and editing is handled by students of the school.

The creative writing tradition has strong roots at Oak Bay high. The school has produced anthologies for the past five years but the idea of a regularly-produced magazine is an innovation.

Havelaar said Thursday: "We feel we have the strength to go ahead. As we are now a literary magazine we feel that teachers will also be invited to contribute but their work will have to pass the panel of student editors."

A Swinger of Birches is written and produced by young people between 15 and 17 and the competition to get an item included in the magazine is intense.

Havelaar explained: "We find we are getting three times as much material submitted as we can possibly use and it has become something of an honor to have a work selected for publication."

"It is sometimes said that it is impossible to teach creative writing. We have been told that it can't be done. Well, we try and we give our students every ounce of encouragement that we can and we believe the results speak for themselves."

The magazine only prints 100 copies each issue and with close to 1,200 students at the school they sell fast. The work is not offered for public sale.

An outstanding feature of both the initial issues has been the graphic work supervised by art teacher Bill West, who enjoys a community-wide reputation both as a teacher and artist.

Havelaar said it would have been impossible to produce A Swinger of Birches without the aid of West.

The magazine plans to publish six issues each school year starting in the fall.

There are two quite outstanding graphics — one by Bill Beecham and a work depicting a series of 10-speed bicycle wheels by Linda Coe.

Quality of the writing is varied and runs from passable to excellent but the important fact is that there are people writing and the standard can only improve.

There are some fine bits of verse and there is also some material that could stand tightening. Still it has to be put on paper if it is ever going to be tightened and edited.

... outstanding feature of the initial issues has been the graphic work ...

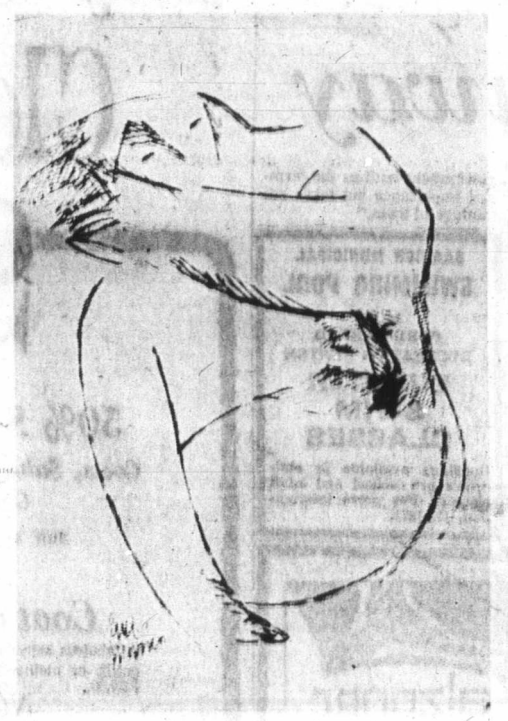

'Snatching' Molecule Developed

TORONTO (CP) — A kind of "bodysnatching" molecule has been developed by a team of scientists at the Hospital for Sick Children which may one day provide a cure for Wilson's disease.

This genetically-caused malady results in copper being accumulated in the body far in excess of the amounts required.

The "bodies" being snatched are the atoms of excess copper, Dr. Bibudhend Sarkar, associate scientist at the hospital, told the 14th International Conference on Co-Ordination Chemistry last week.

Sakar said copper is deposited in the liver and brain causing tremors, convulsions and lack of co-ordination in body functions.

What his group has done is synthesize a molecule whose structure mimics exactly a site to which copper will attach itself. This structure not only has a strong affinity for copper; it also is small enough to be filtered through the kidneys and excreted.

Work Stopped In Saskatoon

SASKATOON (CP) — Work on all major construction projects in the city stopped Friday when 100 members of the construction and general workers union went on strike.

Faithful Dogs Remember Dead

MIDLAND, Tex. (UPI) — Two dogs whose teen-age owners were killed in a car-train crash in January were found Thursday sleeping at the graves of their former masters.

Mrs. Max T. Brown was called to the Resthaven Cemetery because the director said a dog was at the graves of Mrs. Brown's two daughters ,Rebecca, 15, and Valerie, 17.

Police Release Doukhobor Pair

GRAND FORKS (CP) — Police Friday released two women members of the Sons of Freedom Doukhobor sect held after they and nine other women received two-year suspended sentences Thursday for nudity. The two women, Polly Chernoff, 53, and Vera Postnikoff, 55, both of Krestova, were released after an interview with a national parole board officer.

Ann Landers

Dear Ann Landers: I just came from the funeral of a good friend. He was only 56 at the peak of his career, a wonderful guy, beautiful family, the most attractive man in any group. There were many sad-eyed people at the service, saying very little to one another. But the unspoken message was clear: "What a tragedy that this productive, successful, delightful fellow was cut down in the prime of life."

On the way home I remembered another funeral — one I attended a few months ago. The man was 90. He had once been a prominent person in the community — useful, productive, successful and loved by all. He retired at about 75. His eyesight went bad and he developed crippling arthritis. By the time he was 80 he was confined to a wheelchair, almost blind, his memory was gone, most of his cronies had died and he was a lonely and sick old man — a pathetic figure who was a drain on his only daughter's energy and financial resources. The last 15 years of his life were downhill all the way.

Recalling the old man made me feel less sad about my 56-year-old friend. There is something to be said for leaving the stage amid applause and cheers. I hope I'm lucky enough to die with my boots on. — **Kentucky Musings.**

Dear K.M.: Wouldn't it be wonderful if your old friend could have given his 15 years to your young friend? But life doesn't work that way and we must live out the years the good Lord gives us. Thanks for a provocative letter.

□

Dear Ann Landers: I am 33 years old, have been married for eight years and have two small children. My husband is ten years my senior — a quiet man, a good provider who does not like people. Our social life consists of his brother and his wife and a cousin he was raised with. Occasionally he will let me invite a neighbor couple in, but not very often.

The problem is that I have signed up for a study group which meets at our church once a week from 8:00 till 10:00 p.m. My husband refused to join so I go with my sister-in-law. I've always known that I'm not very pretty. I'm presentable. Period. No man would look at me twice. My husband insists that every man in town wants me, including the study group leader who is our pastor.

When I come home from these study group meetings he gives me the third degree although he knows I went with my sister-in-law and came home with her. He also checks the speedometer on the car to make sure I didn't drive anywhere else. He is becoming increasingly suspicious for no reason.

I once read someplace that this is a sign of mental illness. Is it? If so, should I stop going to the study group to please him? Please advise me. —**E.S.A.**

Dear E.S.A.: The symptoms you describe sound as if your husband might be mentally ill. Urge him to go for an evaluation. In the meantime, if you give up the study group it would not help him, so continue and enjoy yourself.

Clubs and Societies

Guild Election

A new executive will be elected at the June meeting of the Victoria Hand Weavers' Guild. The meeting will be held in the guild room, 1119 Vancouver, at 7:30 p.m. Tuesday.

□

STRAWBERRY SOCIAL

Colfax Rebekah Lodge No. 1 will meet at 7:30 p.m. Tuesday in Odd Fellows' hall, 1323 Douglas. There will be a strawberry social.

□

CHARTER MEETING

The Major John Hebden Gillespie chapter, IODE, will meet at 8 p.m. Tuesday at the home of Mrs. G. D. Kendall, 2521 Sinclair Road.

Plane, Four Being Sought

SEATTLE (AP) — A search is on for a light aircraft apparently missing between Seattle, Wash., and Vancouver, B.C., the Federal Aviation Administration said Friday. The names of the pilot and three passengers were not released.

Pay-as-You-Split Divorces Offered

By NANCY BROWN
Colonist Reporter

Cut rate divorces financed on pay-as-you-split terms of $50 down and $50 a month are available in Victoria through a recently opened office of Universal Divorce Financing.

Total cost of a simple uncontested petition is $495 through the new outlet, one of 14 across Canada, and owner Leslie Crutchlow claims that no one is turned away however poor the credit rating.

Clients who turn up at the new office in the Yarrow Building are offered the package deal, with most cases completed within 90 days.

"Most of the people we see are on welfare or have a low income and have been unable to afford legal fees to this point," says Crutchlow.

Stressing that the company is unable to offer any legal advice, Crutchlow said he is simply concerned with financing.

Prospective clients, he says, are given confidential interviews.

"We won't even talk to anyone separated less than three years," he said. "Some people we even refer to marriage counsellors."

Clients are invited to sign a contract, which does not become binding until 24 hours after an appointment with a lawyer.

"We give them a form to fill in, which must be done away from the office since it contains information for counsel," said Crutchlow.

There is a minimum down payment of $20, and the client then visits his chosen lawyer.

"We have a list of lawyers who have agreed to work with us, and clients are given this list to choose from," said Crutchlow. "At the same time there is nothing to stop them choosing another lawyer — the person they go to is their own business; we simply look after the financing."

At the initial interview the lawyer may decide that there are no divorce grounds. If this is the case, or if the client decides not to continue with the action, then any money paid except for $20 is refunded.

In addition the cost could go up if the divorce is contested or if there are more than standard disbursements.

"We would be ready to finance any additional costs," said Crutchlow.

The parent company under president Joe Hargitt opened in Vancouver four years ago, and came under the scrutiny of the Law Society of British Columbia.

After investigation, the company was informed that the only restriction it had to abide by was an understanding not to state or imply that legal advice would be given.

Although legal services are part of the package deal, there are no lawyers on the company's payroll, and Crutchlow is careful to avoid talking legalities with prospective clients.

"I had to do some soul-searching before I invested in this," said Crutchlow. "I'm not happy about the climbing divorce rate.

"However, I do believe that many of our clients are the victims of hopelessly broken marriages and this could be a way of providing a service to allow for a new start in life.

"Of course I hope to make a buck out of it too, but I really feel that too many people are trapped now simply for want of money and we can answer that problem."

In response to inquiries UDF does have a "do-it-yourself" package for sale for people who feel that $495 is too expensive for a simple divorce.

"It's not quite as simple as it looks, and most who buy the package come in again to get more help," said Crutchlow.

"In that case the $12 or so they pay for the package is applied to their down payment on a regular divorce."

Teamsters Like Alaska Line

WASHINGTON (UPI) — The Teamsters came out Friday in support of President Nixon's proposal to build the controversial trans-Alaska petroleum pipeline.

ASSOCIATE DIRECTOR OF NURSING

Riverview Hospital, Essondale (Vancouver area). To plan, organize and direct the provision of nursing care to the psychiatrically ill patients in acute, continued treatment, medical-surgical, and security units for a 2,500-bed psychiatric hospital located near Vancouver; to be responsible for designated administrative functions assigned by the Director and to assume responsibility for the Department in the Director's absence.

Requires registration or eligible, preferably with Baccalaureate degree in Nursing and graduate courses in the behavioural sciences, plus considerable experience including psychiatric nursing experience and administrative experience. $950-$1,175. Obtain applications from the CIVIL SERVICE COMMISSION OF BRITISH COLUMBIA, Valleyview Lodge, Essondale, and return by July 12, 1972.

COMPETITION NO. 72:334A.

PLAIN DRESSES
EACH $1.79
SLACKS 95¢ a PAIR
RENFREW FAIRFIELD CLEANERS
1012 YATES ST.
382-3938
384-4641
FREE PICKUP AND DELIVERY

Fur Storage at Scuby furs ltd.
385-4361
911 Gov't.

LUNDS
ESTATE ANTIQUE AUCTION
TUES., 7 P.M.
See Page 40 For Particulars
LUNDS AUCTIONEERS & APPRAISERS PHONE 386-3308

DIVORCE GROUNDS? PRESENTLY SEPARATED?
CURIOUS ABOUT CANADA'S NEW DIVORCE LAWS?
As a public service, Universal Divorce Financing Ltd. is offering, at no cost, a limited number of copies of Canada's new
DIVORCE ACT
Only 1 per inquiry.
Write for your free copy to:
UNIVERSAL DIVORCE FINANCING (VICTORIA) LTD.
323 Yarrow Building, 382-8276
848 Fort Street, Victoria, B.C.

GILSON'S MEATS LTD.
MAYFAIR SHOPPING CENTRE
385-4742

TUES., WED., WHILE SUPPLIES LAST
ECONOMY BEEF SALE

ROUND BONE ROAST	lb.	59¢
CHUCK STEAK	lb.	79¢
RIB STEAK	lb.	99¢
SHORT RIBS	lb.	49¢
POT ROAST BONELESS	lb.	99¢
BEEF STEW	lb.	89¢
PRIME RIB ROAST	lb.	89¢
CROSS RIB ROAST	lb.	89¢

THE YEAR OF THE HEX
. . . a sign of good fortune in some areas of the world, and maybe some of it will rub off on you when you're outfitted in one of our sleek hexagonal styles! We have them in plastics as well as all-metal. Grab yourself a piece of good luck with a hex frame from . . .
Prescription Optical
FIVE LOCATIONS TO SERVE YOU

MID-SUMMER
June 26th to 30th
Monday through Friday
$ALE

SPECIAL
ANTIQUE SATIN
Two colors only: ecru and pussywillow. Lined. Made up, ready to hang. Installation extra. Limited quantity.
PER YARD 5.15
• Lined or unlined drapes designed especially for you. New line of Fortrels, Antique Satin, Cottons, Damasks, Fibreglass and Cross Dyes.
• Personalized Service. Materials shown in your home at your convenience no obligation.
• Drapes made on our premises at 2030 Douglas Street.
SALE PRICED!
20% Off All Bedspreads
20% Off All Materials
10% Off Kirsch Track
SIMPSON DRAPERY and AWNINGS
2030 DOUGLAS ST.
PHONE 382-6323

Soviet Card Shuffle Weeds Out Unwanted

MOSCOW (AP) — The Soviet Communist party leadership has warned "unworthy members" that they have one year to prove their value or be expelled in next year's party card exchange.

The exchange, a screening procedure last used 18 years ago, has been interpreted as a move by the Kremlin to weed out opposition and tighten membership for better realization of party policies.

The warning, published Saturday as the lead editorial in Pravda, principal organ of the party, was directed at members who do not meet the required "ideological standards, activity and selflessness" as interpreted by party rulers.

First announced by party chief Leonid Brezhnev at last year's party congress, the exchange will require each of the 14.5 million members to turn in his card and receive a new one only if his superiors deem him worthy.

The card exchange — a tool employed by Josef Stalin to purge his opponents — was last invoked in 1954 shortly after the late Nikita Khruschev assumed power following Stalin's death.

Pravda, however, went to some length to assure party members that next year's exchange will not be a purge."

Hanoi's Losses Heavy In Suicide Attacks

SAIGON (UPI) — A North Vietnamese infantry regiment, backed by two tank companies, stormed across the My Chanh River through thundering U.S. air and naval bombardment Saturday in the third straight day of suicide attacks against the northern defence line of South Vietnam.

Government defenders beat back most of the attacks, battlefield reports said but the biggest fight of the day was still going on at nightfall.

Field commander told UPI correspondent Chad Huntley that 20 communist tanks were knocked out and 116 of their soldiers killed in the Saturday strikes against a half dozen outposts below a 12-mile stretch of the river. Five government soldiers were killed and 33 wounded.

Huntley said American aircraft and warships inflicted the biggest part of the communist losses. Hundreds of U.S. planes battered the region, accompanied by a massive bombardment of 7th fleet ships.

B52 Stratofortresses flew 21 strikes Saturday in communist-held Quang Tri province above the My Chanr and government-controlled Thua Thien province below the river. Smaller tactical fighters flew 149 strikes.

In the biggest attack, two battalions plus 10 tanks stormed a paratroop regimental camp two miles southwest of the town of My Chanh.

Student Refunds Ordered

Ghost-Writing Firm Disbanded

NEW YORK — A New York City firm that specializes in ghost-writing term papers for students at colleges in the metropolitan area has been ordered disbanded by a state court.

Justice Peter Quinn handed down a decision in State Supreme Court Thursday also ordering New York City Term Papers Inc., to repay more than 900 students who ordered term papers between November, 1971 and January, 1972.

The firm's attorney, Barry Gerstein of Boston, said he would file an appeal within 30 days in Supreme Court. "I doubt whether the students will ever collect," Gerstein said.

The decision and the case are the first of their kind in the United States, according to both Gerstein and Mark Walsh, the assistant New York attorney-general who prosecuted the case.

The firm; its president, Kathleen Saksniit of Jackson Heights and several other affiliated firms, were ordered to pay a total of $10,000 in fines. A state-appointed receiver will distribute the disbanded firms' assets, Walsh said.

Shah Shops U.K. For Armaments

LONDON (UPI) — The Shah of Iran said Saturday he is shopping for millions of dollars worth of arms — "the best we can find anywhere, short of atomic weapons."

He told a news conference he is buying planes, tanks, missiles, laser-guided range finders and other weapons — many of them from Britain.

He said he also has decided to buy three Anglo-French Concorde supersonic airliners for an estimated $60 million each, including spare parts.

The shah was guest of Queen Elizabeth at Windsor Castle, attended Ascot horse races and conferred with Prime Minister Edward Heath, Foreign Secretary Sir Alec Douglas-Home and Defence Secretary Lord Carrington.

He said he is buying arms to enable Iran to have an "independent foreign policy" and also to safeguard it against the possibility of "some smaller country starting an adventure somewhere."

Copter Reaches 40,813 Feet

MARSEILLE, France (AP) — A French Lama helicopter flew to more than seven miles above the earth Wednesday for a claimed altitude record of 40,813 feet. Jean Boulet, a test pilot for helicopter builders Aeros Patiale, was credited with breaking the world record he set in 1958. The Lama is a four-seater designed for high-altitude flying.

Step out in Style
IN GOLD CROSS SHOES
Comfort for the lady of fashion
Shoes with Comfort Always at
King's
1453 DOUGLAS ST.

Camp Thunderbird
Girls—July (8-15 years), Boys—August
REGISTER NOW!
VICTORIA YM-YWCA Phone 386-7511

Opening Monday
Al-Ree Coiffures
We may be NEW to Victoria
. . . But we know YOUR HAIR!
Ollie Urquhart comes to Victoria, to open her second salon, from Cranbrook. Her Cranbrook location continues to cater successfully, as it has for many years, to our "B.C. Interior" ladies' hair needs.
NOW, with three expert stylists — Gwen Gyger, Anne Stuart and Judy Jefferson — Ollie invites you to the opening of her new salon.
Visit us soon
In the Fairfield Plaza
1556 Fairfield Rd.
Phone 382-1231

. . . Setting the Pace for the Furniture Industry
"Fashion Flow" fine furniture
. . . By the West's largest Manufacturer of quality furniture.
B. P. JOHN
The Casa Amore'
. . . The taste that sets the trend
Created in the West
SOFA and LOVESEAT — In carefree black vinyl only
with appr. trades
399.95

Trade-Ins Are Welcome!
Choose from Herculons, Florals, Linens or Nylons.
Colonial 2-Pce. CHESTERFIELD SUITE
Hi-back style with semi-attached pillow back and arms. With Approved Trades 419.95
See Us for
3-ROOM GROUPINGS
Wide selection in stock
Choice of Colors, Styles
EASY TERMS
180 Days same as Cash
FREE DELIVERY!
UNBEATABLE VALUES!

TRADE-INS ARE WELCOME
The "Shenandoah"
COLONIAL BEDROOM SUITE
Includes Mr. and Mrs. Dresser with vertical framed mirror, 5 drawer chest, queen size headboard and 2 night tables. All drawers dust proofed top and bottom, nylon centre guides, nylon gliders, drawers dove-tailed front and back. "Super finish" on dresser, chest and night-table tops for greater resistance to scratching and marring and resistance to household chemicals such as alcohol, coffee, nail polish, etc., with Traders $399
Complete With Night Tables
SEE VICTORIA'S FINEST SELECTION ON DISPLAY

A REPEAT OFFER ON ADMIRAL
FREEZERS
Deluxe Admiral Freezers with heavy gauge steel liners, warning light, interior light, lid lock, rubberized baskets and dividers. 5-Year Food Spoilage Warranty as well as drain plugs in all models. 15 cu. ft. and larger.
Any Freezer Available as Low as $10 Monthly
7 cu. ft., 259-lb. capacity. $148.88
18 cu. ft., 620-lb. capacity. $199.95
12 cu. ft., 413-lb. capacity. $168.88
23 cu. ft., 791-lb. capacity. $218.88
15 cu. ft., 518-lb. capacity. $179.95
28 cu. ft., 865-lb. capacity. $249.95
At these prices you'll take from our Warehouse in the crate.

Admiral
14 cu. ft. FROST-FREE
Refrigerator/Freezer
Family-size combination with 151-lb. capacity freezer, frost-free throughout. Porcelain vegetable and fruit crispers and glide out meat keeper. Individual section temperature control and butter conditioner. With Appr. Trade $299

Admiral
30" Automatic Range
With Continuous Cleaning Oven
Deluxe range with rotisserie, plug-out elements, 1-piece chrome ring and drip tray, fully automatic clock controlled oven with cook n hold feature, timer and minute minder. With Appr. Trade $214.95

ADMIRAL 26" SOLAR COLOR TV
Shown at Right—The Conway. Automatic fine tuning, tint-a-matic, instant play. Reg. List Price $759.95. Less Your Trade-in, Color TV or Black and Whatchumakalit $260.00
COULD PAY AS LITTLE AS $479.95
Shown at Left—The Westfield. New transistorized chassis, automatic fine tuning, Tint-a-matic, etc. Reg. List Price $879.95. Less Your Trade-In, Color TV or Black and Whatchumakalit $280.00
COULD PAY AS LITTLE AS $599.95

VICTORIA'S LARGEST FURNITURE VALUE CENTRE
THE TRADERS
VIC TONI
715 FINLAYSON ST. (Top of the Town) PHONE 388-6264
OPEN MON.-FRI. TILL 9 P.M.; SAT. TILL 6 P.M.
Our Pledge to You "WE WILL NOT BE UNDERSOLD"

Good Grief, It's Dracula!

Actors Offer Music, Suspense, Farce

—Colonist photos by Jim Ryan

TENSE MOMENT in Dracula comes when Jonathan Harker, played by Julian Forrester, prepares to drive a stake through the heart of Mina (Kerry Senior) while illumination is provided by Dr. Seward (Richard Leeming).

By BERT BINNY

The program simply says: "Phoenix Players in Repertory: 29 June - 18 August, 1972."

That tells little about an interesting and exciting theatrical venture which starts Thursday and continues every night, except Monday and July 2, until Aug. 18.

The core of the company consists of a dozen UVic students and they have several graduates among their guest performers.

This seems, above all, to be a happy, co-operative, confident and vastly energetic group and these are attributes that show through and do so much for any stage presentation.

The program offers four different shows — all to be staged at UVic's Phoenix Theatre, transformed for these occasions into a coffeehouse. There will be plays, musicals, recitals, exhibitions and folk singing: "almost anything, in fact," says the publicity broadsheet.

First two plays mentioned are You're A Good Man, Charlie Brown, June 29, and Dracula, July 4. The first is an off-Broadway musical employing all the characters, such as Lucy, Patty, Linus, Schroeder and Snoopy from the well-known Charles Schultz comic strip.

The second is suspense melodrama, bordering on Grand Guignol.

Next comes Harold Pinter's The Lover, July 11, with two of Samuel Beckett's Act Without Words.

And finally, on July 18, there is Arthur Kopit's Chamber Music, all about eight women in a lunatic asylum, together with "a farce about the perils of television addiction," Fight for Happiness.

DIRECTOR JOHN Krich with Count Dracula (Chris Statham) and Lucy (Valerie Stephenson).

And those players are going to be very busy. We note, for example, the names of Valerie Stephenson and Allan Stichbury in four roles. Marie Stillin and Kerry Senior are in three, and just about everybody else in two.

Julian Forrester, Richard O'Brien, Mary Anne MacNeill, Christine Puhl, Roger Leeming and Carol Boer all play at least two parts and put in their spare time as directors.

The mistress of the wardrobe will not miss out when it comes to sharing the spotlight: Norma Statham appears in Chamber Music as the Woman With Gavel.

John Krich, who directs Dracula, plays Charlie in Fight for Happiness. In the former he directs Carol Boer; in the latter the boot is on the other foot. Roger Leeming will be directed by Mary Anne MacNeill in Act Without Words: the positions are reversed in Chamber Music.

As a matter of fact, Beckett's Acts Without Words employ, in one case, a single actor and, in the other, two actresses. Roger assumes this solo role with Kerry Senior and Valerie Stephenson as the actresses.

But the entire presentatition resembles the previous Phoenix Players production, Four at the Phoenix, with the exhibitions, recitals and folk singing complementing the plays.

Entertainment starts at 8 every night and admission is $1.

SNEEZING SEASON?

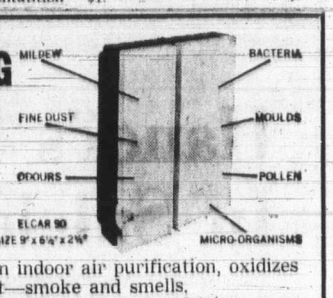

ELCAR — A new concept in indoor air purification, oxidizes pollen—fine dust—smoke and smells.
Elcar—light, portable, plug in models start at $99.50. Call or write

ALPINE ENTERPRISES
2208 ARBUTUS ROAD
Victoria 382-1234

'Biggest Busts' In Washington

OLYMPIA, Wash. (AP) — Forty-four persons have been arrested in what Thurston County officials called Saturday "the biggest drug busts in the state's history." Warrants also were issued for another 20 persons, officials said.

The arrests in Lacey, Olympia and other parts of Thurston County culminated six weeks of undercover work by the state patrol drug abuse unit and the Olympia police department.

Early Moon: Molten Core?

SPACE CENTRE, Houston (UPI) — Space scientists said meteor impacts and moonquakes recorded by seismic equipment left by the Apollo 16 mission last April reinforce their theory that the moon once had a molten core like the Earth.

Ottawa Examines Pottery Samples

VANCOUVER (CP) — The consumer and corporate affairs department warned Friday that some items of Mexican pottery being imported and sold by two Vancouver-area shops contain 700 times the allowable lead content set down by the hazardous products act.

Casa Del Sol of Vancouver and Arte Colonial of West Vancouver have removed from sale all Mexican pottery which might be used for preparing or storing food. Samples from the shops were found to have a dangerously high level of acid soluble lead.

When used with any highly acidic food such as tomatoes, citrus fruits or pickles the pottery could expose those consuming the food to high levels of toxic lead compound.

The department said there was virtually no way of identifying the items with high lead release glazes. The earthenware bears no special markings other than possible the word "Mexico".

In the Victoria area, consumer and corporate affairs inspector Robert Bathgate said pottery samples taken from two retail outlets in Victoria have been reported in Ottawa to be safe.

Bathgate said the samples were sent to Ottawa three weeks ago to be tested. He said he knows of only two retail outlets n the Victoria area which sell such articles.

'Remove Concept Of Punishment'

QUEBEC (CP) — The concept of guilty and innocent must be abolished from the law because it has long outlived its usefulness, the Canadian Criminology and Corrections Association's annual meeting was told last week.

Dr. Tadeuss Grygier, director of the centre of criminology at the University of Ottawa, said society should concentrate on the rehabilitation of a criminal despite the nature of his crime.

If this cannot be done, the criminal should be kept in custody where he can harm neither himself nor society, he said.

Grygier along with Prof. Richard Sussman of the common law faculty at the University of Ottawa and William McGrath, the association's executive director, were explaining proposals they are considering for a brief to the federal law reform commission.

"Because the concept of punishment associated with guilt serves no constructive purpose in rehabilitation," Grygier said, it should be removed from the law books.

Sussman suggested that only acts which seriously affect individuals such as forceeable rape, wilful murder, aggravated assault and robbery should be considered crimes.

"Crimes without direct victims should be defined as soable rape, willful murder, can't be dealt with in any other manner," he said.

He offered as examples abortion, gambling and drug addiction.

Fill Up On GOODNESS

PALM Sour cream adds zest to many family favorite meals . . . find new ways to "mix or match" this flavorful dairy food.
Remember PALM DAIRIES combine quality and good taste NATURALLY . . . enjoy healthy, appetizing and economical dairy products, locally processed from Vancouver Island milk.

PALM
DAIRIES LIMITED

Now at your
PATIENT-CARE centre

now . . . by Scholl's
CLOGS

School Exercise Sandals combine beauty AND comfort. Now choose popular Clog Styles and enjoy all the other benefits as they shape up your legs while they comfort your feet.

SURGICAL SUPPLIES LTD.
1012 BROAD ST. 384-8433
Division of McGill & Orme Ltd.

"WATER BABIES"

Specialized Swim Instruction from the Age of 6 Months

ALSO—Pre-School and School Age
Maximum of 4 Children per Class
Instructors Specially Qualified

CRAM COURSE AVAILABLE

CLASSES OPEN MONDAY TO SATURDAY

1669 Pear St., or Phone 477-6521

PACIFIC SWIM SCHOOL

NO MONEY 'TIL MID-AUGUST
HONDA
"World of Pleasure"
PEARSON

IN THE OAK BAY VILLAGE

NEW SHIPMENT

White Cross Shoes
A beautiful way to be comfortable

MAKE FRIENDS WITH YOUR FEET

If you want happy feet try White Cross Shoes. You will find "all over" foot freedom and firm support as you have never experienced before.

CANADA'S FINEST SHOES FOR COMFORT

NANCY
In Bone and White

White Maracain Krinkle Trim and Bow. Bone Maracain. Sizes AA, 7 to 10; B, 5 to 11; D, 5 to 10.
AS SHOWN $21.95

WALK-EEZE
In Beige, Black and Blue

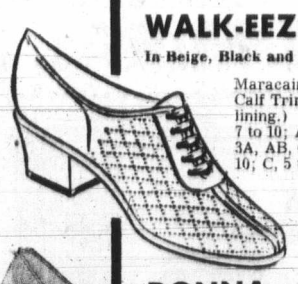

Maracain Leather, Calf Trim. (Soft lining.) Sizes Triple A, 7 to 10; A, 5 to 10; 3A, AB, C and B, 4 to 10; C, 5 to 9½.
AS SHOWN $21.95

DONNA
In Bone Only

Bone tiffed Maracain Step-in. Sizes B, 5 to 10; and D, 5 to 10.
AS SHOWN $21.95

VILLAGE SHOES
2238 Oak Bay Ave.
598-3031
'In the Village'

OPEN 9 to 5:30 Mon. - Sat. Fri. 'til 9

IN THE OAK BAY VILLAGE

The van or pick-up truck you want for summer fun is here now . . . in the Victoria Daily Newspapers Classified Section

More and more families and young people are buying pick-up trucks and vans. Why? For recreation purposes, says a recent survey! Whether you're thinking of a brand new truck-mounted camper or a used van to convert into a "home on wheels," your smart move is to check the Automotive columns of Victoria Daily Newspapers. Compare prices, makes and models. You'll save time and effort because you'll have a fairly good idea of just what you want before you start dealing. And, you'll be prepared for the best possible buy.

Get set to leave the pressure behind with weekend and vacation trips. You'll find a wide selection of trucks and vans in today's Classified Ads. Check now!

To Place your own classified ad just call 386-2121 for helpful assistance from an experienced ad-visor.

Victoria Daily Newspapers Classified Ads.

Where you find trucks, vans and campers of all shapes and sizes.

Stanfield Asserts:

The Individual Driving Force In Free Society

VANCOUVER (CP) — Governments must recognize that "the real motor of a free society has to be the imagination, the initiative, the effort and the excellence of the individual human being," Conservative Leader Robert Stanfield said Saturday night.

Speaking to the Canadian Ahepa Order, a Greek society, he said freedom depends on the sense of responsibility of free men, who should respect each others' rights and accept the rule of law.

"If it is to mean anything, freedom, must be seen in a context of individual moderation and social order . . . But we must not confuse the type of order that is basic to freedom with that other type of order, the universe of restrictions and regulations for their own sake that is so beloved of bureaucracies all over the world . . .

"Regulations are necessary, and so are restrictions. But I never saw or heard of a society that progressed because of restrictions. Freedom here calls for some sense of responsibility, some recognition of its own limitations on the part of government."

Despite all the services government could provide, the driving force in a free society should be the individual.

"Human diversity and human freedom are closely interlinked. Even in this age of giants, there is room for the small, the unusual, the different.

"There is room for small business in the economic sphere, there is room for the solitary artist and for the eccentre in the human sphere. As a politician, let me suggest that there is room for government, and even big government.

"But only on one condition — that government recognizes that its prime function is to serve the people, not to control them."

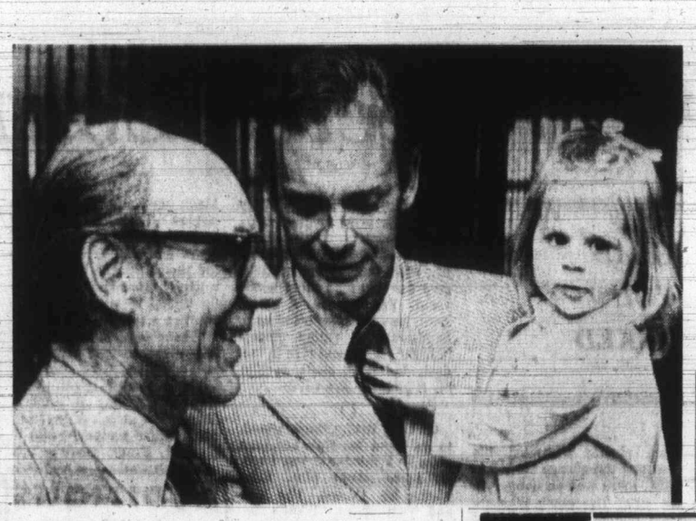

TORY LEADER Robert Stanfield welcomed on B.C. tour by Derril Warren, B.C. leader of the Progressive Conservatives. Warren's daughter Pamela, aged 2, presents bouquet to Mrs. Stanfield and receives dolly in return.

Bridge Plan Off for Year

VANCOUVER (CP) — The proposed $200 million third crossing of Burrard Inlet has been shelved by the federal government for about one year, pending a new task force study of the scheme which is to start immediately, Urban Affairs Minister Ron Basford said Friday.

N.W.T. Council Probes Legal Prostitution

YELLOWKNIFE, N.W.T. (CP) — The territorial council has ordered the administration of the Northwest Territories to study the implications of legalizing prostitution in the territory.

The council voted Friday 6-2 in favor of the motion made by publisher Tom Butters, member for Western Arctic.

Opposition came from Deputy Commissioner John Parker and Lyle Trimble, member for lower Mackenzie and a Pentecostal minister.

Among those supporting the motion was Lene Pedersen, a mother of four who is member for Central Arctic and the first woman to sit on the council.

MULLINS MARINE
10-SPEEDS
LOW MONTHLY TERMS
825 YATES STREET

SAANICH MUNICIPALITY
1972 TAXES
Saanich taxpayers are reminded that the 1972 taxes must be paid by
JUNE 30, 1972
to avoid penalty.
Taxpayers eligible for the Provincial Home Owner Grant are reminded to complete the application on the reverse side of the yellow copy of the tax notice.
It is suggested that those eligible for the Home Owner Grant make application by June 30 whether or not the balance of the current taxes is to be paid at that time, otherwise, the amount of the grant will be subject to penalty.

IS YOUR APARTMENT SECURE?

If Not, Here's what you can do.
INSTALL
WEISER LOCKS
For Added Protection and Peace of Mind.
One of the most popular installations for maximum residential security is the combination of a Weiser A500DL Entrance Lock and a No. 940 Cylinder Deadlock.
For Further Information and Service Calls
DAY — 384-6221, 388-0631
NIGHT — 479-1595, 383-9947
Price's Lock and Safe
847 Fort at Quadra
"Since 1938 a Safe Place to Buy"

Red Carpet Service Since 1919
Williams Quality Meats
795 Fort St. 384-1613
We sell only Canada Choice 1st Quality
Beef, Local Lamb and Local Veal

Monday, Tuesday, Wednesday BUDGET SAVERS
LEAN GROUND BEEF 65¢ lb.
Canada Packers ALL BEEF WIENERS 1's 65¢ lb.
Canada Choice SHORT RIBS 49¢ lb.
Fresh Grade "A" Cornish GAME HENS 1.09 ea.
"CANADA CHOICE RED BRAND ONLY"
HINDS 83-lb. average 74.95 Each
CUT, WRAPPED AND QUICK-FROZEN
Ask About Our Convenient Budget Plan.

SIMPSONS-SEARS
88¢ DAYS
Mon., Tues., Wed.
6 ITEMS $5!
3 Days to Save
PERSONAL SHOPPING ONLY
ON SALE IN ONE CENTRAL LOCATION AT THE TOP OF THE ESCALATOR

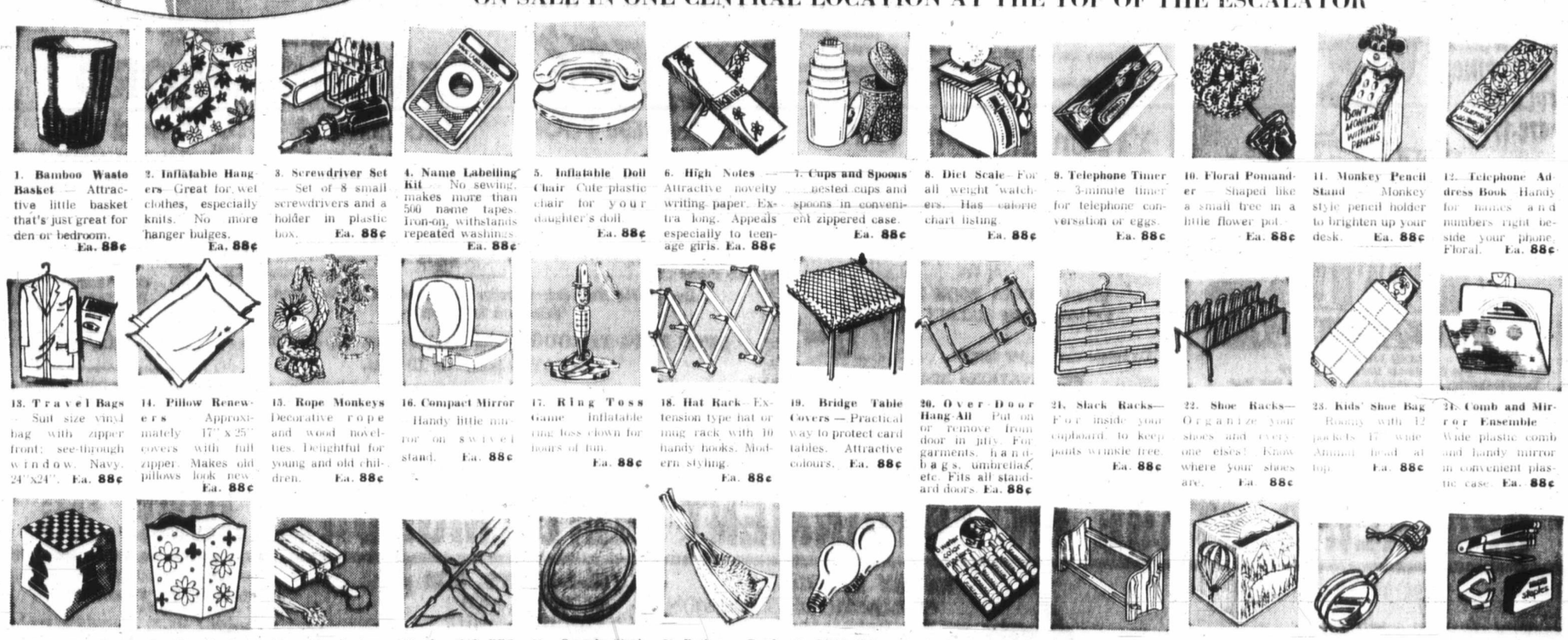

1. Bamboo Waste Basket — Attractive little basket that's just great for den or bedroom. Ea. 88¢
2. Inflatable Hangers — Great for wet clothes, especially knits. No more hanger bulges. Ea. 88¢
3. Screwdriver Set — Set of 8 small screwdrivers and a holder in plastic box. Ea. 88¢
4. Name Labelling Kit — No sewing, makes more than 500 name tapes. Iron-on, withstands repeated washings. Ea. 88¢
5. Inflatable Doll Chair — Cute plastic chair for your daughter's doll. Ea. 88¢
6. High Notes — Attractive novelty writing paper. Extra long. Appeals especially to teen-age girls. Ea. 88¢
7. Cups and Spoons — nested cups and spoons in convenient zippered case. Ea. 88¢
8. Diet Scale — For all weight watchers. Has calorie chart listing. Ea. 88¢
9. Telephone Timer — 3-minute timer for telephone conversation or eggs. Ea. 88¢
10. Floral Pomander — Shaped like a small tree in a little flower pot. Ea. 88¢
11. Monkey Pencil Stand — Monkey style pencil holder to brighten up your desk. Ea. 88¢
12. Telephone Address Book — Handy for names and numbers right beside your phone. Floral. Ea. 88¢
13. Travel Bags — Suit size vinyl bag with zipper front; see-through window. Navy. 24"x24". Ea. 88¢
14. Pillow Renewers — Approximately 17"x25" covers with full zipper. Makes old pillows look new. Ea. 88¢
15. Rope Monkeys — Decorative rope and wood novelties. Delightful for young and old children. Ea. 88¢
16. Compact Mirror — Handy little mirror on swivel stand. Ea. 88¢
17. Ring Toss Game — Inflatable ring toss clown for hours of fun. Ea. 88¢
18. Hat Rack — Extension type hat or mug rack with 10 handy hooks. Modern styling. Ea. 88¢
19. Bridge Table Covers — Practical way to protect card tables. Attractive colours. Ea. 88¢
20. Over Door Hang-All — Put on or remove from door in jiffy. For garments, hand-bags, umbrellas, etc. Fits all standard doors. Ea. 88¢
21. Slack Racks — For inside your cupboard to keep pants wrinkle free. Ea. 88¢
22. Shoe Racks — Organize your shoes and everyone else's! Know where your shoes are. Ea. 88¢
23. Kids' Shoe Bag — Roomy with 12 pockets. 17" wide. Animal head at top. Ea. 88¢
24. Comb and Mirror Ensemble — Wide plastic comb and handy mirror in convenient plastic case. Ea. 88¢
25. Inflatable Hassock — Inflatable checkered hassocks for checkers or chess. Ea. 88¢
26. Wastebaskets — Practical, folding plastic wastebasket in colourful floral pattern. Ea. 88¢
27. Chopping Board — Two-tone wood complete with handle and hanging thong. Ea. 88¢
28. Assorted BBQ Accessories — Your choice from a wide selection of outdoor cooking needs. Ea. 88¢
29. Oval Steak Board — Good quality wooden board for serving steak in style. Ea. 88¢
30. Bathroom Bowl Brush — Plastic brush in matching container. Assorter decorator colours. Ea. 88¢
31. Light Bulbs — Frosted to reduce glare. 40-, 60-, 100-watt package of 2. 3 pkgs. 88¢
32. Markers — Package of 6 odourless, quick-drying water colour markers. Pkg. 88¢
33. Book Rack — walnut finish, handy book rack for home or office. Ea. 88¢
34. Fotorama — Holds 6 Polaroid size pictures. Great as a paperweight. Ea. 88¢
35. Magnifier Set — Pocket style in case 2½ diameter magnifier. Ea. 88¢
36. Stapler and Staple Remover — Comes complete with 1,000 staples. Handy for work or home. Ea. 88¢
37. Travel Laundry — Little kit contains rope and pegs for those travel laundry emergencies. Ea. 88¢
38. Shoe Tote — Carry gym shoes or beach wear in this handy tote bag. Ea. 88¢
39. Pant or Skirt Hangers — 10" wooden pant hangers in set of 3. Set 88¢
40. Drip-Dry Hangers — Specially designed for wet clothes. Easily hung over shower rack. Pkg. of 4, 88¢
41. Shoe Shine Kit — Shine kit with bright orange polishing cloth — plastic pouch styling. Ea. 88¢
42. Ideal Shine Kit — Excellent for travel. Includes shoe brush, polish and cloth. Ea. 88¢
43. Net Shopping Bag — Tote all those grocery items home with ease. Ea. 88¢
44. Address Book — Keep the addresses and phone numbers of friends handy. Ea. 88¢
45. Cotton Thread — Package of 20 spools of cotton thread in a bright array of colours. Ea. 88¢
46. Flattened Bottle Ashtray — Mod flattened bottle styling makes this a dandy for collectors. Ea. 88¢
47. Portable Clothesline — Ideal for those unexpected emergencies when travelling. Ea. 88¢
48. Oval Trays — Easy to carry, lightweight trays in popular decorator colours. Assorted designs. Ea. 88¢
49. Disposable Aprons — Convenient to use; package contains 4 bib-type white aprons. Pkg. 88¢
50. Shower Caps — Comfortable caps to keep your hair dry in the shower. Terry lined. Ea. 88¢
51. Hair Trimmer — Uses ordinary razor blades. Easy to use. Ea. 88¢
52. Dryad Roll-On Deodorant — Stay dry and comfortable all summer long. 3-oz. size. Ea. 88¢
53. Jergens Moisture Cream — It's good to your skin. Moisturizes and softens. Ea. 88¢
54. Desert Flower Bubble Bath — Softens the water and pleasantly scents your bath. Ea. 88¢
55. Desert Flower Hand Lotion — 4-oz. size. Keeps your hands soft and smooth. Ea. 88¢
56. Old Spice Stick Deodorant — Popular men's deodorant with masculine scent. Ea. 88¢
57. Marine Treasure Bath Soap — Box of 4 pleasantly scented soaps. Makes a popular gift idea. Ea. 88¢
58. Wilkinson Razor Blades — Top quality razor blades. Package of 5s. 2 Pkgs. 88¢
59. Dryad Spray Deodorant — 4-oz. size. Keeps you drier longer. Pleasantly scented. Ea. 88¢
60. White Velvet Hand Lotion — 17-oz. size. Softens and moisturizes dry or rough skin. Ea. 88¢
61. White Velvet Creme Rinse — Great for your hair. Texturizes and softens. Ea. 88¢
62. Brush and Comb Set — Handy little set that comes complete with plastic case. Ea. 88¢
63. Faberge or Chairol Hair Spray — Your choice of two great hair sprays. Ea. 88¢
64. White Velvet Facial Tissue — Your choice of white, pink or yellow. 3 Pkgs. 88¢
65. Crest Toothpaste — Family size toothpaste that whitens and brightens. Ea. 88¢
66. Measure Cup Set — 4 handy measuring sizes. Aluminum with long handles. Set 88¢
67. Cheese Knife — Specially designed for cheese slicing. Serrated edge. Ea. 88¢
68. Fondue Plate — Plastic plate with 6 sections. Assorted popular colours. Ea. 88¢
69. Ashtray — Decorative contoured ashtray. Unbreakable. Burn proof. Choose from assorted colours. Ea. 88¢
70. Measuring Spoon Set — 5 spoon sizes and rack. Assorted decorator colours. Ea. 88¢
71. Ceramic Mugs — Bright, colourful mugs in 3 attractive shapes and 4 colours to choose from. Ea. 88¢
72. Ice Cube Trays — Aluminum tray with plastic insert. Makes regular ice cubes. Ea. 88¢
73. Cleaning Aids — Handy yacht mop or patio broom for quick cleaning jobs at home or cottage. Ea. 88¢
74. Straw Holder — Plastic straw holder and dispenser. Straws included. Ea. 88¢
75. Knife Opener Combination — Handy utility paring knife and combination bottle-opener-corkscrew. Ea. 88¢
76. Spaghetti Fork — The fork turns and up comes your spaghetti. Ea. 88¢
77. Cutting Board — Assorted popular designs and colours, plus a thong for hanging. Ea. 88¢
78. Knife Holder — Decorated wooden holder. Holds 6 knives. Ea. 88¢
79. Ice Cream Scoop — Aluminum scoop with plastic handle. Ea. 88¢
80. Stapler-Paper Punch Set — 1,000 staples included. Ea. 88¢
81. Napkin Holder — Attractive wooden holder. Keeps napkins handy, but neat. Ea. 88¢
82. Spoon and Fork Rest — Keep your range top clean. Dishwasher safe, chip-resistant plastic. Ea. 88¢
83. Non-Toxic Water Colour Set — 50 water colours, with brush. Ea. 88¢
84. Finepoint Nylon Tip Pens — Package of 6. Assorted colours. Ea. 88¢
85. Artist Brushes — Package of 20 assorted sizes. Pkg. 88¢
86. Pastel Crayons — 36 different colours. Easy to use. Pkg. 88¢
87. Bingo Chips — Package of 500 plastic chips. Pkg. 88¢
88. Telephone and Address Book — With columns for birthdays and anniversaries. Ea. 88¢
89. Tote Bag — Felt appliqued bag with sturdy handles. Ea. 88¢
90. Protecto Bag — Waterproof vinyl duffle-type bag for stuff and things. Ea. 88¢
91. Low Rise Men's Briefs — Dupont nylon and combed cotton. Marigold, green, rose and blue colours. S.M.L. Ea. 88¢
92. Men's Terry Hosiery — Sizes fit 10 to 13. Colours: white, green, mauve, blue, gold and black. Pr. 88¢
93. Women's Kayser Bikini — Nylon bikini in sizes S, M, L. White, pink, blue and mint. Ea. 88¢
94. Molyclaire Bikini — 100% triacetate in assorted patterns and prints. Sizes S, M, L. Ea. 88¢
95. 20-20-20 Soluble Plant Food — Uses include transplanting, flowers, evergreens and hedges, house plants, lawns and vegetables. Ea. 88¢
96. Large Cotton Tea Towels — Checkered patterns in a choice of colours. 4 for 88¢
97. Striped Beach Towels — Large, absorbent towels. 100% cotton. Ea. 88¢
98. Bath Towels — Assorted colours and patterns. Large size. Ea. 88¢
99. 100% Cotton Facecloths — 11"x14" facecloths in checkered pattern. 12 for 88¢
100. After 8 Mints — Popular individually wrapped mints. 3½ oz. Delicious with after-dinner coffee. Ea. 88¢
101. Wilkinson's Licorice Allsorts — Popular licorice assortment. Tasty. 1½ lbs. 88¢
102. Dry Roasted Nuts — Freshly roasted nuts to please everyone's palate. Jar 88¢
103. Grant's Boxed Chocolates — Delicious array of selected dark and light chocolates. Ea. 88¢
104. Hershey Bars — Good-tasting Hershey bars — the candy treat. Package of 3 88¢
105. Water Mints — Delicious mints that make a great gift because they come attractively boxed. 2 for 88¢
106. Children's Inflatable Clothes Hangers — Delightful animal and cartoon character designs. Ea. 88¢
107. Spool and Bobbin Box — Holds 28 spools of thread. Convenient. Ea. 88¢
108. Floral Sachet — In a pretty birdcage arrangement. Hang anywhere. Ea. 88¢

Simpsons-Sears Hillside: 3190 Shelbourne Street. Lots of Free Parking . . . No Tickets, No Time Limit.

Special Glasses Protected Sonny's Eyes

By HY GARDNER

NEW YORK — Q: In The Godfather, how did they get those terrifying scenes so realistic — Sonny being gunned down? The policeman being shot in the head and throat? And the man shot through the eyeglasses? — Gerhard, Columbus, Ohio.

A: By rigging up a special pair of eyeglasses with a squib of artificial blood. And activated by a powder cap that shattered the glass and the squib simultaneously.

Since plastic protected his eyes and the charge blew outward, there was no danger to the eyes. The other illusions were realistically created by putting small charges of gun powder in the area of the shots, then exploding them by remote control. Critics' consensus: To special effects man A. D. Fowers — a special bouquet.

□

Q: Now that Frank Sinatra has retired, who does he consider to be the best singer around today? — Helene Wolf, Astoria, N.Y.

A: Tony Bennett. Sinatra even taped an introduction to his friend's act calling Tony "the world's best singer." Which Bennett uses in his personal appearances.

□

Q: I've heard that Humphrey Bogart was confined to a wheelchair the last few months of his life. And that he had a special way of getting from his bedroom upstairs to the kitchen downstairs, then back again. Was it by elevator? — Mrs. Molly T. H. (a loyal Bogey buff), Denver.

A: No. It was by dumbwaiter. With the top removed to give the sick man more headroom. Perched on a small stool, he was transported by a hand-propelled pulley. Bogey hated the 20-second ride in the dark and dank shaft, recalls his friend Joe Hyams.

□

Q: With Bobby Darin slated to do Dean Martin's summer show — I wonder if you'd tell us more about him. Like where he started. His age and real name. What's he like. And is his show going to be a "sleeper"? — Mrs. Henrietta C., Richmond, Va.

A: Yes, I think the multi-talented singer-composer-actor will have a winner. Just as he did when he first achieved stardom with his multi-million selling disc Mack the Knife. Born Walden Robert Cassotto in New York's teeming East Bronx 38 years ago, Bobby burst upon the showbiz scene in 1958. Arrogantly announcing he'd be "a legend by age 25," an institution a few years later.

"There's a difference between conceit and egotism," he explained. "Conceit is thinking you're great. Egotism is knowing it." Darin displayed a streak of modesty when critics compared him to his idol, Frank Sinatra, and he commented: "It's an insult to Frank to compare him with a 24-year-old punk like me."

Subsequently, Bobby became a nightclub star, broke records waxing records, acted in movies, made dozens of TV guest appearances. What made Bobby run so fast? He knew he had a rheumatic heart and wanted to achieve great fame and fortune while it was still ticking. He underwent open-heart surgery several years ago, returned to recuperate and is now back in action as a new, mellow fellow.

GLAD YOU ASKED

Gaiety For Youth

WASHINGTON (AP) — The pandemonium in Ford's Theatre was probably unmatched since the night in 1965 when Abraham Lincoln was shot — but this was the pandemonium of gaiety, not fright.

Interior Secretary Roger Morton and Mrs. Morton had invited several hundred inner-city young people to see the hit show Godspell and then have hot dogs, cupcakes and soft drinks afterward.

The interior department administers Ford's Theatre, and Morton and his wife have taken an obvious liking to Godspell, the rock opera with music and Lyrics by Stephen Schwartz.

They have seen several performances, and have entertained the cast to lunch in the secretary's office.

Torrential rains held down the attendance a bit at last week's performance — some of the buses assigned to bring pupils from predominantly black schools in the capital were bogged down — but there was no dampening of spirits in the theatre.

Starfighters' 73rd Fatality

BONN (Reuter) A West German air force Starfighter crashed during a training flight in the United States Friday, killing its pilot, the defence ministry announced here. The plane belonged to an air force training squadron stationed in Luke, Ariz. It was the 155th West German Starfighter crash and the 73rd pilot killed since the American-designed plane went into service more than 10 years ago.

ART GALLERY OF GREATER VICTORIA
- MEL MUNSEN — Essays in Glass.
- WEYMAN LEW — Graphic Wit.
- MARY RANDLETT — N.W. Photographer.
- ART CLASSES EXHIBITION — Sunday Tea 3-4 p.m.

Student Summer Classes
July 11-28, Openings for age 6-8 only.
August 8-25, Classes Open for age 4-12 years.

Deep Cove Chalet
Dining Lounge
- SMORGASBORD DAILY 11:30 TO 2:30
- SMORGASBORD EVERY WEDNESDAY EVENING ALSO A COMPLETE A LA CARTE MENU
- TRY OUR NEW TERRACE GARDEN for Lunches, Afternoon Tea or Early Supper
- ★ CHEF PIERRE KAFFEL has arrived direct from STRASBURG, FRANCE.
- INQUIRE ABOUT OUR SCENIC SEA TOUR TO BUTCHART GARDENS

OPEN MONDAY thru SUNDAY 11 a.m. to 10 p.m.
11190 Chalet Road 656-3541

. . . AND MORE
IN THE COLWOOD SHOPPING PLAZA 478-1711

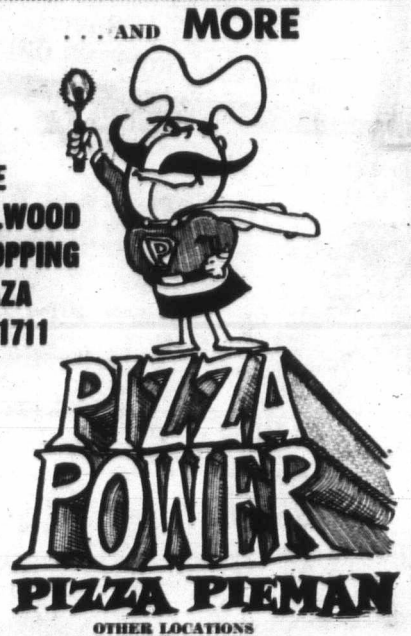

PIZZA POWER
PIZZA PIEMAN
OTHER LOCATIONS
916 Esquimalt Road, 382-3177
Town & Country Shopping Centre 383-1177
2178 Oak Bay 592-2404

HONDA URGENTLY NEEDS TRADES "World of Pleasure" PEARSON

CRYSTAL POOL
SUNDAY
2:00-5:00 p.m.—Public
6:30-7:30 p.m.—Public Snorkeling
7:30-9:00 p.m.—Public
MONDAY
12:00-1:00 p.m.—Bus. Men Adults Only
1:00-5:00 p.m.—Public Main Pool
1:00-4:00 p.m.—Public Training Pool
8:00-9:30 p.m.—Public

Dominion HOTEL 700 YATES Introduces
THE ROAST BEEF PIT
in the
TERRA COTTA ROOM NIGHTLY
PRIME ROAST SIRLOIN OF BEEF
Complete dinner, per couple $4.95
RESERVATIONS 384-4136

AUDITIONS FOR OPERA IN ACTION
Mon., June 26, 8:00 p.m.
MacLaurin Auditorium, UVic Campus. Ph. Mrs. C. Young, 592-4141 for appointment.
Singers to provide accompanist

THE MEDIÆVAL INNS
NOW OPEN SUNDAYS
(Full Facilities)
5 P.M. 'til 10 P.M.
Reservations at 1005 Broad St. 386-8317

FUN—FUN—FUN—FUN—FUN
PIZZA
AND
OUR UNUSUAL REFRESHMENT PARTY
Tues., June 27th
9 P.M. 'TIL 11 P.M.
$3.50 Per Person
RESERVATIONS 388-6684
Bacchanalia
905 ESQUIMALT ROAD
(Esquimalt at Head St. in Sprague Centre)

In Repertory all Summer
at the Phoenix Theatre,
Coffee House,
University of Victoria

YOU'RE A GOOD MAN CHARLIE BROWN
Opens this Thursday, June 29
Runs June 29, 30 July 1, 7, 8, 15, 22, 25, 28 Aug. 3, 11, 18

DRACULA
Opens Tuesday July 4
Runs July 4, 5, 6, 9, 13, 16, 26 August 4, 10, 12, 17

THE LOVER & ACT WITHOUT WORDS
Opens Tuesday July 11
Runs July 11, 12, 14, 20, 29 August 1, 6, 9, 13, 16

CHAMBER MUSIC & FIGHT FOR HAPPINESS
Opens Tuesday July 18
Runs July 18, 19, 21, 23, 27, 30 August 2, 5, 8, 15

Admission $1.00
Tickets at the door only
All performances start at 8 p.m.
Information at 477-4821

Due to Popular Demand . . .
LEE'S CHINESE FOOD
Original Chinese SMORGASBORD
Reopens at 1410 Broad St. (Near City Hall)
• SMORGASBORD HOURS •
MONDAY THROUGH SATURDAY
11:30 a.m. - 2:30 p.m. for Lunch $1.75
5:00 p.m. - 8:00 p.m. for Dinner $2.75
WEEKEND
Deluxe Dinner Smorgasbord $3.25
Over 15 Hot Food Selections for Lunch and Over 20 Hot Food Selections for Dinner.
OPEN MON. THROUGH SAT., 11:30 a.m. 'til 3:30 a.m.
SUNDAY 5 p.m. 'til 10 p.m.
FREE HOME DELIVERY AND COMPLETE CATERING SERVICE
385-6764

Staged in the midst of incredible beauty . . . highlights Victoria's Summer Entertainment Season!
SPARKLING STAGE ENTERTAINMENT starts MONDAY, JUNE 26

Every day or evening June 26 thru Sept. 3
No extra charge!
The regular admission covers your visit through the gardens by daylight . . . all entertainment, stage shows, etc . . . Ross Fountains in their spectacular "BALLET TO THE STARS" . . . tour of the gardens under the romantic night lighting.

Gardens open every day 9 a.m. 'til 11 p.m.

EVERY EVENING
"ROMANTIC ILLUMINATION"
Entire gardens — from dusk to midnight.
"BALLET TO THE STARS"
Presented by the spectacular "Ross Fountains" in the Lake Garden. (Continuous performances.)

MONDAYS, 8:30 p.m.
"NICE 'n EASY"
Variety musical entertainment featuring Marge Bridgeman, Murray McAlpine, Gini Lefever, Christopher Ross, Betty Winter, John Crago and the humorous and talented "Butchart Buskers".
"The Butchart Gardeners" 1:30 to 3:30 p.m.
Doing their hoeing in a hilarious and musical way.

TUESDAYS, 8:30 P.M.
"NICE 'n EASY"
Variety musical entertainment featuring John Dunbar, Marge Bridgeman, Gini Lefever, Christopher Ross, Betty Winter, John Crago and the "Butchart Buskers."
"The Butchart Gardeners" 1:30 to 3:30 p.m.
Doing their hoeing in a hilarious and musical way.
"Zingari" Puppets 7 and 7:45 p.m.
Fun for everyone, especially the children.

WEDNESDAYS, 8:30 p.m.
SAME PROGRAM AS MONDAYS

THURSDAYS, 8:30 p.m.
SCOTTISH AND VARIETY NIGHT
Colorful Scottish Stage Show and Tattoo. Thrill to the Pipes and Drums of the Canadian Scottish Regiment (Princess Mary) as they march on our stage and parade in the great Stage Show Garden. Plus other entertainment starring baritone John Dunbar (M.C.), the Adeline Duncan Dancers, June Dupuis and Lawrence Tuttle with Grace Timp and Dave Ferne.
"The Butchart Gardeners" 1:30 to 3:30 p.m.
"Zingari" Puppets 7 and 7:45 p.m.

FRIDAYS, 8:30 p.m.
SAME PROGRAM AS MONDAYS

SATURDAYS
"The Butchart Buskers" 1 to 3 p.m.
A zany Dixieland band of 7 entertaining and talented musicians.
The Heron Family, 3:30 and 4:30 p.m. ("Humanettes")
"Zingari" Puppets July: 7:30 and 8:30 p.m.
Sat., July 15 only, 7:00 and 7:45 p.m.
August through Sept. 2, 7:00 and 8:00 p.m.
Color Film: "Helicopter Canada" or "Mountains To The Sea"
July, approximately 9 to 10 p.m.
August through Sept. 2, approximately 8:30 to 9:30 p.m.

SUNDAYS
"The Butchart Buskers" 1 to 3 p.m.
A zany Dixieland band of 7 entertaining and talented musicians
"Grace Tuckey" Puppets 3:30 and 4:30 p.m.
The Heron Family ("Humanettes")
July: 7:30 and 8:30 p.m.
(Sun., July 2 and 16, 7:00 and 7:45 p.m.)
August through Sept. 3, 7:00 and 8:00 p.m.
Color Film: "Helicopter Canada" or "Mountains To The Sea"
July: approximately 9 to 10 p.m.
August through Sept. 3, approximately 8:30 to 9:30 p.m.

DINE IN THE FLORAL RESTAURANT
Delicious lunches, afternoon teas served daily 11 a.m. to 5 p.m., plus delightful buffet suppers every day 5:30 to 7:30 p.m. Continuous Coffee Bar service.

HERE'S A GOOD THRIFTY IDEA!
Come in late afternoon, see the gardens by daylight, enjoy a delicious buffet supper, then take in the stage show followed by a tour of the gardens under the romantic night lighting. Breathtaking! Entirely different! Don't miss the fabulous Sunken Garden or the Ross Fountains in their colorful "Ballet to the Stars". Their fascination is beyond description!

NOTE: PROGRAM CHANGES
THURSDAY, JUNE 29 ONLY, 8:30 p.m.
The Canadian Scottish Regiment Cadets Marching Pipe Band, the Victoria Junior Pipe Band and the Victoria Girls' Drill Corps replace the Pipes and Drums of the Canadian Scottish Regiment.
Sunday, July 2 Only, 8:30 p.m. "Big Band"
Sounds of the big bands of 30's and 40's.
FRI., SAT., SUN., MON., July 14, 15, 16, 17
"YOUR FATHER'S MOUSTACHE" from New York City, 8:30 p.m.
(Replaces "Nice 'n Easy" on Friday, July 14 and Monday, July 17 only).

Oscar Peterson Invested

Jazz, Literature Fields of Honor

OTTAWA (UPI) — Literary critic Northrop Frye, conductor Mario Bernardi and diplomat Chester Ronning were named companions of the Order of Canada Saturday — the country's highest civilian honor.

They were three of 10 outstanding Canadians to receive the tribute in the first award announcements for 1972.

Twenty-five other Canadians — including internationally-known jazz pianist Oscar Peterson, will be given the medal of service, Canada's second most prestigious honor.

Others who will be invested with the Companion of the Order title in September are:

John Robarts, premier of Ontario between 1961 and 1971; French-Canadian author Marie-Claire Blais; Rev. Clement Cormier, former Rector of the University of Moncton; meteorologist Dr. Balfour Currie.

Dr. Gustave Gingras, executive director of the Rehabilitation Institute of Montreal; John Parkin, noted architect; and Adrien Pouliot, scientist and mathematician.

Frye, ranked as one of the top literary critics in the world over the last few decades, has written and edited several books and lectured at dozens of major universities in North America, Britain and Ireland.

The flamboyant Bernardi, conductor of Ottawa's National Arts Centre Orchestra, has conducted the Chicago and Pittsburgh city orchestras and recently won acclaim with the Ottawa orchestra in its international debut at Lincoln Centre in New York.

Ronning, a personal friend of Chinese Premier Chou En-Lai, served as Canadian special representative to Hanoi after he retired from a lengthy ambassadorial career.

Peterson has won 12 awards as jazz pianist of the year and has been honored in Britain, Japan, Germany, France and Belgium.

Severed Foot Sewn Back

MELBOURNE (Reuter) — Five surgeons sewed back the severed foot of a two-year-old boy in what is believed to be the first operation of its type in Australia. The boy's left foot, severed while his father was mowing grass, had been preserved in an ice bag for six hours.

Flood Grants In Alberta

EDMONTON (CP) — Between $15,000 and $18,000 in $100 cash grants are being given to victims of the recent flooding at Peace River, Alta., and more financial help is expected for severe cases, the government said Friday.

FOLLOW THIS VICTORIA ENTERTAINMENT GUIDE

BUTCHART GARDENS. NEVER, EVER, HAVE THESE FAMOUS GARDENS BEEN LOVELIER, MORE INVITING. THERE'S A REASON: SKILLFUL PLANNING, CONSTANT REPLANTING KEEPS THEM THAT WAY DAY AFTER DAY, SEASON AFTER SEASON . . . ROMANTIC NIGHT LIGHTING . . . FLORAL RESTAURANT . . . GORGEOUS HANGING BASKETS . . . SHOW GREENHOUSE . . . FASCINATING SEED AND GIFT SHOP . . . ENTERTAINMENT. OPEN EVERY DAY, 9 A.M. to 11 P.M.

BUTCHART GARDENS. Developed from an old, cavernous limestone quarry over half a century ago to become one of the world's most unusual, most written about, talked about, admired attractions. Many visitors say the Gardens are even lovelier under the romantic night lighting (every evening, dusk 'til 11 p.m.) Be sure to see the fabulous Sunken Garden and the spectacular "Ross Fountains" as they present their colorful "Ballet to the Stars" (continuous performances). These alone are worth the price of admission.

BUTCHART GARDENS FLORAL RESTAURANT open every day, serving delightful lunches and afternoon teas 11 a.m. to 5 p.m., delicious buffet suppers 5:30 to 7:30 p.m. Coffee and Snack Bar always open.

HERE'S A GOOD SUGGESTION. Plan to arrive late in the afternoon. See the gardens by sunlight, then relax and dine leisurely in the Floral Restaurant. As darkness takes over, see the gardens again as a thousand hidden lights combine with the moon and stars, the hills, trees and shrubs, lakes, lily ponds and fountains to create a fairyland, softly perfumed by the flowers — a spectacle so unusual, so grand, it's indescribable.

BUTCHART GARDENS ENTERTAINMENT. 1-3 p.m., the humorous and talented Butchart Gardens Buskers every Sat. and Sun. Sunday, June 25 only, Delta Youth Symphony, winner of the Vancouver and Coquitlam Music Festival. 3 p.m.

FOR THE BEST in music, fun and laughter, most people are choosing the **Wig and Dickie Cabaret** in the **Wilson Motor Inn.** If you like an English Inn, you'll love the Wig and Dickie. **George McDowall** and **The Lads** from the Pig and Whistle Show, lead the singalong, dancing and provde hilarious entertainment from 8:30 p.m., Tues. through Sat., at 850 Blanshard Street. Reservatons recommended. 385-6787.

FABLE COTTAGE—Victoria's favorite family attraction. One of the world's most captivating and unusual homes, in spacious gardens on the sea at Cordova Bay. A handcrafted architectural wonder seeming to pop from a fable into reality. Your camera will capture, first hand, the delights of this unforgettable home. Open daily 9:30 a.m. 'til dusk. 5187 Cordova Bay Rd. (Scenic Marine Dr.) or via Hwy. 17 or via Pacific Commuter Bus (Opp. Museum).

"Prince Alberts" WONDERFUL WORLD OF MINIATURE presents over 25 exciting miniaturamic displays brought alive with sound, lighting and animation. Open daily 9 a.m. to 10 p.m. at the Empress Hotel, Humboldt Street, 385-9731.

THE OLD FORGE—Dining and dancing six nights a week 'til 2 a.m. at one of Canada's largest and most luxurious nite clubs. Enjoy the exciting music of the fabulous Brothers Forbes. Strathcona Hotel, Douglas at Courtney Streets, Phone 383-7137.

ROYAL LONDON WAX MUSEUM — Victoria's world-famous museum of over 130 figures in 45 scenes. At the Inner Harbour 470 Belleville, 388-4461. 9 a.m. to 10 p.m. including Sunday.

CHEZ ERNEST SWISS CHALET DINING LOUNGE — Leisurely, unique, the finest cuisine. Royal Oak Centre, open 5 p.m. 479-2123. New hosts the Kateley family.

CLASSIC CAR MUSEUM—Cars, wax figures from the past. 813 Douglas (behind Empress Hotel), 9 a.m. - 9 p.m.

UNDERSEA GARDENS—Pretty aquamaids greet you as you descend to the bottom of the sea for a spectacular show of 5,000 marine creatures that will thrill the whole family in the WORLD'S ONLY UNDERSEA THEATRE—9 a.m. - 10 p.m. Inner Harbour.

SEALAND OF THE PACIFIC—Oak Bay Marina on Scenic Marine Dr. Open 10-10 p.m. Hourly Killer Whale Show. Seals, Sea Lions, Sea Birds and Underwater Grottos featured at Canada's largest oceanarium.

SALMON FISHING—Large Boats, Free Tackle, Bait, Coffee. Oak Bay Salmon Charters. 598-3366 - 592-4164.

DRUGS — DEPRESSION
SOCIAL PROBLEMS?
DIAL LIFELINE
384-8024
8 p.m. to 12 p.m.—Sun. to Wed.
8 p.m. to 8 a.m.—Thurs. to Sat.

MING'S KITCHEN
CHINESE FOOD DELIVERY
384-4323
809 YATES STREET

SKATING
ESQUIMALT SPORTS CENTRE
ROLLER: Wed., Fri., Sat., Sun. 8:00 - 10:30 p.m.
ICE: Tue., Thur., Sat., Sun. 8:15 - 10:30 p.m.
1151 Esquimalt Road

MEMORIAL ARENA
ROLLER SKATING SUNDAY
8:00 - 10:00 p.m.

OPEN SUNDAYS 5-9 P.M.
DINING WITH A DIFFERENCE
Guy Nineties Spare Rib House
WHERE KEN PEAKER and SHEILA
Play Your SING-A-LONG MUSIC
A SPARKLING ATMOSPHERE for
PERSONALIZED MUSICAL HAPPENINGS
World-Famous SPARERIBS — Full Dinner Menu
835 Burdett—CHERRY BANK HOTEL—385-5380
"They do their specialty, spare ribs very well indeed. Informal sing-a-long type of atmosphere; service leisurely" Financial Post Magazine

Starring THE MELROSE CAFE
OPEN 24 HRS. A DAY
WEEKEND SPECIAL
TOP SIRLOIN STEAK
8 oz. Vegetables, Potatoes, Soup, Salad, Beverage and Dessert $1.85
622 Yates — 383-9715
TAKE OUT ORDERS

Dine Downtown at the Family Restaurant
Enjoy satisfying, inexpensive "dining-out" often at SCOTT'S!
Open 24 Hours Every Day
For Your Dining Pleasure
SCOTT'S RESTAURANT
650 YATES at Douglas

GEM Theatre Sidney
An epic drama of adventure and exploration!
MGM presents a STANLEY KUBRICK PRODUCTION
2001 a space odyssey
SUPER PANAVISION 70 mm METROCOLOR
Monday at 7:45

MAN-EATER
"BLUE WATER, WHITE DEATH"
The hunt for the Great White Shark
A CINEMA CENTER FILMS PRESENTATION
A NATIONAL GENERAL PICTURES RELEASE
TECHNICOLOR
OAK BAY 2184 OAK BAY AVE
598-2213
Warning: Some Killing of Whales
EVENINGS 7 and 9
SATURDAY Mat. 2:00
CLOSED SUNDAY

A DOUBLE DECKER OF FUN!
Every Curve a Laugh
Every Stop a Howl
ODEON 2 — 780 YATES STREET — 383-0313
"ON THE BUSES"
Reg Varney
Doors 1:15;
Shows 1:30, 3:00, 5:00, 7:00, 9:00.

ODEON 1 — 780 YATES STREET — 383-0313
Doors 1:15;
Shows 1:30, 3:30, 5:00, 6:30, 9:00.
Children. Gold Age 50c
SIDNEY POITIER HARRY BELAFONTE
"BUCK and The PREACHER"

COUNTING HOUSE CINEMA 1 — Corner of Broad and Broughton — 383-3434
GODFATHER STAR MARLON BRANDO in THE NIGHTCOMERS
"Gripping, Spine-Tingling and Terrific" —Rex Reed
SAT. MAT. 2:00
EVES., 7:15, 9:15

COUNTING HOUSE CINEMA 2 — Corner of Broad and Broughton
"STYLISH, WITTY AND EXTREMLY FUNNY"
NELLY KAPLAN'S DIRTY MARY
French Dialogue, English Subtitles.
SAT. MAT. 2:00
EVES., 7:15, 9:15

"SUMMER OF '42" ★ GARY GRIMES
in THE CULPEPPER CATTLE CO.
Haida — 808 Yates Street — 382-4278
Doors 1:15;
Shows 1:30, 3:05, 5:00, 7:00, 9:00.
Monday Doors 6:45.
Positively Last 3 Days!

There's no place to hide when
"THE DEAD ARE ALIVE"
MATURE ENTERTAINMENT
Warning: Scenes of Extreme Violence. —B.C. Director
Marlon Brando \ Richard Boone
in a JERRY GERSHWIN—ELLIOTT KASTNER Production
The Night Of The Following DAY
ADULT ENTERTAINMENT
EVENINGS (One Complete Show Only) "Night of Following Day" at 7:30 "Dead Are Alive" at 9:10
Coronet — 886 Yates Street — 383-6414

HONG MIN
CHINESE RESTAURANT
Reasonable Prices for Our Family Lunch and Dinner Menu.
Dinner for 2 Persons $3.25
1. Winter Melon Soup with Pork
2. Steamed Chicken with Chinese Mushrooms
3. Mustard Greens with Beef
Dinner for 3 - 4 Persons $5.00
1. Winter Melon Soup with Pork
2. Steamed Duck with Chinese Potatoes
3. Steamed Spareribs with Black Bean Sauce
4. Mustard Greens with Beef
EXCITING NEW DISHES OFFERED WEEKLY
OPEN DAILY 11:30 to 9 P.M.
548 FISGARD ST. 388-4617

Held Over by Public Demand
A ROSS HUNTER PRODUCTION
AIRPORT
BURT LANCASTER • DEAN MARTIN
JEAN SEBERG • JACQUELINE BISSET
GEORGE KENNEDY • HELEN HAYES
VAN HEFLIN • MAUREEN STAPLETON
SPECIAL ADDED ATTRACTION
Marlon Brando • Sophia Loren • Marg Rutherford
"THE COUNTESS OF HONG KONG"
directed by Charlie Chaplin
fox cinema — quadra at hillside 382—3370
The Countess, 7:00 p.m.
Airport, 8:50 p.m.

Being the adventures of a young man whose principal interests are rape, ultra-violence and Beethoven.
BEST FILM OF THE YEAR. BEST DIRECTOR OF THE YEAR. NEW YORK FILM CRITICS AWARDS 1971
STANLEY KUBRICK'S CLOCK-WORK ORANGE
From Warner Bros.
"Warning: Extreme brutality and rape. Some nudity and sex." — R. W. McDonald, B.C. Director.
STARTS THURSDAY
CAPITOL — 805 YATES—384-6411
Evenings at 6:45 - 9:15 p.m.
Mats. Wed., Sat., Sun. at 2:00 - 4:15 p.m.
Free List and Golden Age Privilege Cards Suspended

BRITISH COLUMBIA INTERNATIONAL FESTIVAL
Season Tickets On Sale Monday
July 20 - August 22, 1972
McPHERSON PLAYHOUSE — 386-6121
All Concerts at 8:00 p.m.

Thursday	July 20	THE ANNA WYMAN DANCERS (Contemporary creative dance) (Canada)
Sunday	July 23	VICTORIA SYMPHONY ORCHESTRA, Conductor Lazlo Gati. Soloist: EDUARDO DEL PUEYO, piano (Belgium)
Tuesday	July 25	AKO ITO and HENRI DORIGNY, Duo Guitarists (Japan and France)
Thursday	July 27	MARK WESTCOTT, piano (U.S.A.)
Sunday	July 30	VICTORIA SYMPHONY ORCHESTRA, Conductor Lazlo Gati Soloist: JANOS STARKER, cello (U.S.A.)
Thursday	August 3	DUO, KARR-LEWIS, double bass and harpsichord (U.S.A)
Sunday	August 6	VICTORIA SYMPHONY ORCHESTRA. Guest soloist: ROGER BEST and STEVEN STARYK, viola and violin (England and Canada) Conductor Lazlo Gati and guest Conductor Dr. Malcolm Arnold
Tuesday	August 8	SHAWNIGAN STRING ORCHESTRA with guest soloist Conductor Dr. Malcolm Arnold.
Thursday	August 10	MIHALY VIRIZLAY, cello (Hungary)
Sunday	August 13	VICTORIA SYMPHONY ORCHESTRA, Conductor Lazlo Gati, soloist RUGGIERO RICCI, violin and GARY KARR double bass (U.S.A.)
Tuesday	August 15	INDIANA ARTS TRIO (International)
Thursday	August 17	SHAWNIGAN STRING ORCHESTRA with guest soloist Conductor Dr. Malcolm Arnold
Sunday	August 20	VICTORIA SYMPHONY ORCHESTRA, Conductor Lazlo Gati. Soloist: AKO ITO and HENRI DORIGNY and MIHALY VIRIZLAY (Japan, France and Hungary)
Tuesday	August 22	PACIFIC SALT JAZZ SEXTET (Canada)

TICKETS AVAILABLE AT: McPherson Playhouse Box Office, No. 3 Centennial Square.
Phone 386-6121 between 10 a.m. and 5 p.m. or until 9 p.m. on concert nights.
June 26—Season's subscription tickets available.
July 6—Individual concert tickets on sale.
Season subscribers may have choice of any 5 or more concerts at a discount of $1.00 for each concert. Minimum season purchase is 5 concerts at any time.
Students and Senior citizens—$1.00 discount for any concert.
Ticket prices—$4.50, $3.50 and $2.50.

MOVIE GUIDE
abkco films presents
TONY RINGO ANTHONY STARR "BLINDMAN"
Released by 20th Century-Fox
Technicolor Techniscope
WARNING:—Extreme cruelty, coarse language and swearing. —R. W. McDonald, B.C. Director
CAPITOL — 805 YATES—384-6411
Sunday at 3:05, 5:05, 7:10, 9:15 p.m.
Monday at 7:10, 9:15 p.m.

'JOE' PULLS NO PUNCHES. IT'S NEVER BEEN SERVED UP ON FILM THIS HOT!" —Archer Winston, N.Y. POST
"JOE"
WARNING! Nudity, sex with drugs and very coarse language. —R. W. McDonald, B.C. Director
at 2:54, 6:20, 10:06
Added Attraction
DUSTIN HOFFMAN in "THE GRADUATE"
at 4:40, 8:20
Last Complete Show 8:20
ROYAL — 885 BROUGHTON—383-9711
NO ADMITTANCE TO PERSONS UNDER 18

ENDS TODAY!
WALT DISNEY PRODUCTIONS' THE ARISTOCATS
TECHNICOLOR
A WONDERFUL NEW CARTOON FEATURE!
PLUS
They stood together to claim a dream!
WALT DISNEY PRODUCTIONS' THE WILD COUNTRY
TECHNICOLOR
TILLICUM Drive-In — BURNSIDE AT TILLICUM—382-7151
GATES 8:30
SHOW AT DUSK

DON'T FORGET!
SWAP & SHOP
Sunday 10 a.m. to 5 p.m. at the Tillicum

The award-winning film for everyone is coming to Victoria for a limited 10-week engagement
STARTS WED., JUNE 28
3 ACADEMY AWARDS — Best Sound, Best Cinematography, Best Scoring Adaptation and Original Scoring
BEST FAMILY FILM OF 1971 — The Federation of Motion Picture Councils, Inc.
READER'S DIGEST—MOVIE OF THE YEAR — Education Edition
BELL RINGER AWARD — For Outstanding Picture—Scholastic Magazine
"Fiddler on the Roof" on the screen
Schedule of Performances
Eves. Daily (Except Sat.) 8:15
Sat. at 5:00 - 9:00
Matinees: Wed. and Sun. 2:00
Sat. at 1:30
ADMISSION PRICES
Eves. and Sun. Mat. $3.00
Matinees: Wed. and Sat. $2.50
Golden Age (Matinees Only) $1.50
Children (13 and under) $1.50
FREE LIST SUSPENDED!
RESERVED SEAT BOX OFFICE NOW OPEN
Daily (Except Sun.) from Noon to 6 p.m. Phone Reservations Accepted at 382-4278. Mail Orders accepted. Enclose cheque or money order payable to Haida Theatre, with stamped self addressed return envelope.
HAIDA — 808 YATES STREET — 382-4278

What's Next

TODAY

The Butchart Buskers, Butchart Gardens, 1 p.m.

The Delta Youth Symphony, Butchart Gardens, 3 p.m.

MONDAY

The Butchart Gardeners, Butchart Gardens, 1:30 p.m.

Nice 'n Easy, Butchart Gardens, 8:30 p.m.

TUESDAY

The Butchart Gardeners, Butchart Gardens, 1:30 p.m.

The Zingari Puppets, Butchart Gardens, 7 and 7:45 p.m.

Nice 'n Easy, Butchart Gardens, 8:30 p.m.

WEDNESDAY

The Butchart Gardeners, Butchart Gardens, 1:30 p.m.

The Night Thoreau Spent in Jail, Bastion Studio Theatre, 538 Lower Yates St., 8 p.m.

Nice 'n Easy, Butchart Gardens, 8:30 p.m.

THURSDAY

The Butchart Gardeners, Butchart Gardens, 1:30 p.m.

The Zingari Puppets, Butchart Gardens, 7 and 7:45 p.m.

You're A Good Man, Charlie Brown, Phoenix Theatre, 8 p.m.

Europama High Wire Show, Centennial Stadium, 8 p.m.

The Following Program Will Not Be Seen Tonight, Bastion Studio Theatre, 538 Lower Yates St., 8 p.m.

Scottish and Variety Night, Butchart Gardens, 8:30 p.m.

FRIDAY

The Butchart Gardeners, Butchart Gardens, 1:30 p.m.

Europama High Wire Show, Centennial Stadium, 3 and 8 p.m.

You're A Good Man, Charlie Brown, Phoenix Theatre, 8 p.m.

The Night Thoreau Spent in Jail, Bastion Studio Theatre, 538 Lower Yates St., 8 p.m.

Nice 'n Easy, Butchart Gardens, 8:30 p.m.

SATURDAY

The Butchart Buskers, Butchart Gardens, 1 p.m.

The Heron Family, Butchart Gardens, 3:30 and 4.30 p.m.

The Zingari Puppets, Butchart Gardens, 7:30 and 8.30 p.m.

The Smile Show, McPherson Playhouse, 8 p.m.

The Following Program Will Not Be Seen Tonight, Bastion Studio Theatre, 538 Lower Yates St., 8 p.m.

You're A Good Man, Charlie Brown, Phoenix Theatre, 8 p.m.

Color film, Helicopter Canada or Mountains to the Sea, Butchart Gardens, 9 p.m. (approx.).

Dainty Steps from Steppes

Governor-General Roland Michener and Prime Minister Trudeau went back stage at Ottawa's National ARTS Centre to meet prima balerina Maya Pilsetskaya of Soviet Union's Bolshoi Ballet. She thrilled sellout audiences for three nights by dancing both Odette and Carmen. Russian company was in Ottawa for three performances.

WEEK in RECORDS

Pelvis Pulsates In Same Old Way

By KING LEE

He does it today just about the same way he did it in 1956 when he caused a sensation.

At Madison Square Gardens in New York earlier this month, Elvis Presley ran on stage accompanied by bodyguards and sang and wiggled much like he did in 1956 — and was judged a huge success.

He was perhaps much more polished and his hip-shaking may have caused a lot less furore now than it did then, but the 37-year-old former truck-driver from Memphis still had that magic.

He had the audience eating from his hands when he rehashed his old hits, All Shook Up, Heartbreak Hotel, Teddy Bear, Don't Be Cruel, Love Me Tender and Hound Dog. Then he added a new dimension by adding some mature material, Impossible Dream, For the Good Times, Trilogy, Battle Hym of the Republic and All My Trials.

He borrowed from Creedence Clearwater and floored them with Rollin' On the River.

It was Presley first appearance in New York and was the launching point of a U.S. tour which will culminate in a month-long engagement starting Aug. 4 at the Las Vegas Hilton.

For a backwood phenomenon who was supposed to be a passing fad and was described at worst as crude and at best as untalented, Presley has proved over the last 16 years he was certainly no fluke.

□

Hit LPs: A very different version of Amazing Grace is the focal point of Aretha Franklin's newest album. Called Amazing Grace, top numbers include Mary, Don't You Weep, Give Yourself to Jesus, Wholly Holy and You'll Never Walk Alone.

If you've alway's wondered what B. J. Thomas' initials stood for, his new album, Billy Joe, clears it up. His Rock and Roll Lullaby single is the feature cut here. That's What Friends Are For, The Stories We Can Tell, A Song for My Brother and A Fine Way to Go are good ones here.

Elton John once again teams with writer Bernie Taupin for a great set, Honky Chateau, Rocket Man, Mona Lisas and Mad Hatters, Honky Cat and Salvation prove good listening.

Sail Away by Randy Newman deserves some attention. God's Song (That's Why I Love Mankind), Old Man, He Gives Us All His Love and the title song rate strongly in this set.

Tom Jones latest is a ballad set, titled Close Up. His single, which was only a moderate success, The Young New Mexican Puppeteer is included. Witch Queen of New Orleans, Tired of Being Alone, If, All I Ever Need Is You and I Won't be Sorry to See Suzanne Again stand out.

Top 20 in Victoria

1. It's Gonna Take Some Time	Carpenters	(1st last week).
2. Rockin' Robin	Michael Jackson	(2)
3. Beautiful	Gordon Lightfoot	(6)
4. Vincent	Don McLean	(8)
5. Little Bitty Pretty One	Jackson Five	(4)
6. Sylvia's Mother	Dr. Hook and Medicine Show	(9)
7. Conquistador	Procol Harum, Edmonton Sym. Orch.	(11)
8. I Saw the Light	Todd Rundgren	(3)
9. Too Late To Turn Back —	— Cornelius Bros. and Sister Rose	(18)
10. I Didn't Get To Sleep At All	Fifth Dimension	(5)
11. How Can I Be Sure	David Cassidy	(13)
12. Alone Again	Gilbert O'Sullivan	(15)
13. Someday Never Comes	Creedence Clearwater	(7)
14. Troglodyte	Jimmy Castor Bunch	(14)
15. Song Sung Blue	Neil Diamond	(10)
16. Tumblin' Dice	Rolling Stones	(12)
17. Walkin' in the Rain	Love Unlimited	(N)
18. Take It Easy	Eagles	(19)
19. Too Young	Donny Osmond	(N)
20. Automatically Sunshine	Supremes	(N)

(N) — denotes new entry onto Top 20.

No Equity Strike

LONDON (Reuter) — Actors and actresses in London's West End theatreland have abandoned their plans for a strike to back their pay demands.

At a weekend meeting more than 200 show business personalities discussed their position with leaders of the state union, Equity.

The strike action motion was agreed at the annual meeting of Equity two weeks ago, but it was decided that Equity would start fresh negotiations with management, though it would not budge from its demand for a $78 weekly minimum wage.

Equity already has rejected a management offer of $65 minimum now, going up to $78 by 1977. The present minimum wage is $46.80.

The actors and actresses will meet again in four weeks.

Thoreau Needs A Rocker

That highly eminent 19th century diarist, Henry David Thoreau, has turned up a little short of furniture.

Not, let it be said, Henry David himself but certainly his character as it appears in Bastion Studio Theatre's production of The Night Thoreau Spent in Jail. The play opens on June 28 so the missing domestic appointments do represent something in the nature of an emergency.

Specifically, three items are required: A small tabletop, Sheraton-type desk, a small antique desk chair and a Boston or folding rocker.

Anyone who would be prepared to loan these items for the studio's repertory season, from now through Sept. 9, is invited to call Barbara McLauchlin at 385-6123 between 9 a.m. and 5 p.m.

He Picked Lock At 18 Months

WINNIPEG (CP) — For actors Scott and Richard Gellert, the highlight of their career was a starring role in the 1962 movie, Please Don't Eat the Daisies. Sadly, they can't remember playing in the movie.

The 14-year-old twin brothers alternated in the role of the devilish tot who was Doris Day's movie child. Because of a legal limit in working periods for infant actors, both boys were recruited to play the role.

Because they were only two years old when the film was made, they can't remember anything of it. But the boys, visiting friends here this week, can at least tell who's who when they see the movie on television reruns.

"I was in the scene where I drop water bags out the window," said Richard.

"I was picking the lock at 18 months," said Scott.

The boys have had recent roles in Adam 12, a television series.

In the matter of expense

The thought that bereavement should impose a financial burden upon anyone is not a pleasant one. At Hayward's Funeral Chapel we are prepared to serve anyone from any walk of life. It is not necessary to join a so-called "Society" in order to achieve minimal expense.

At Hayward's we respect each family's financial circumstances, and we provide the type of service you prefer. We will discuss costs fully and frankly at any time with no obligation.

We stand ready to serve the family's wishes, quietly, sympathetically, with efficiency and dignity.

Hayward's
FUNERAL CHAPEL

Reginald Hayward
Manager

Carrying on a tradition that has been a part of the community since 1867.

743 Broughton St. 386-3505

STAGE WHISPERS

By BERT BINNY

That mighty multiplicity of summer shows is now virtually upon us.

The number of series, incidentally, has now increased to 16: Company One at UVic opens a repertory series on July 2 with the same programs as were acclaimed across Canada during its recent tour.

□

There is an "extra" at the Butchart Gardens today with a concert by the Delta Youth Symphony orchestra at 3 p.m.

This orchestra, conducted by Harry Gomez, a former member of the Victoria Symphony, has about 45 members and they took first place at the 1972 Kiwanis Music Festival in Vancouver with 91 points as well as another top spot at the Coquitlam Festival.

□

Monday sees the opening of the regular stage shows at the Gardens with the 1972 edition of the veriety program, Nice 'n Easy.

Several items, proven vastly effective and popular in past seasons, are due to return, including such as the Charleston by Ginny Lefever and Chris Ross and those entertaining Ladies from the Harem of the Court of King Caractacus.

Artists appearing are Betty Winter, Ginny Lefever, Marge Bridgeman, Murray McAlpine, Chris Ross, John Crago and Woody Woodland.

This show runs Mondays Tuesdays, Wednesdays and Fridays at 8:30 p.m. through Sept. 1 with John Dunbar replacing Murray McAlpine on Tuesday evenings.

The Butchart Buskers band, led by Jack Carmichael and always a real asset to the show, has Ted Walford, Ken Garland, Noel Thomas, Duke Avery, Bob Stebbings and Mike Kirkwood.

□

The Zingari Puppets start their 11th consecutive season at the Gardens on Tuesday evening with shows at 7 and 7:45 p.m. They reappear on Thursdays at the same time and on Saturdays at 7:30 and 8:30 p.m.

We can look forward to seeing again such characters as Tony, Mr. Punch, Sherlock Holmes and the Devil; also the very clear and delightful interlude entitled Romance Through the Ages.

□

Bastion Studio Theatre's repertory season opens Wednesday and continues through to Sept. 9 at the Studio Theatre, 538 lower Yates Street, which has been all gussied up for the occasions.

Scanning the pre-publicity notices one cannot fail to be impressed by one unusual feature.

This is the extraordinary length of the titles of three of the four plays to be presented.

Oh Dad! Poor Dad! Mother's Locked You in the Closet and I'm Feeling So Sad still, perhaps, holds the record for lengthy titles with 15 words. But the Studio Theatre has some good candidates with The Night Thoreau Spent in Jail, The Following Programme Will Not Be Seen Tonight and Jacques Brel is Alive and Well and Living in Paris.

From the titular standpoint the fourth play, Tome Jones, is very run-of-the-mill.

However, things start rolling with a performance if, for short, Thoreau. Curtain time on Wednesday is 8 p.m. and the play uses the night Thoreau spent in jail in 1846 —for failure to pay his poll tax — as a framework to surround episodes in his life. His relationship with Ralph Waldo Emerson, his vigil at Walden Pond, which resulted in what is perhaps his best remembered literary work, and his unhappy love affair are all depicted.

Thursday night opens a musical, The Following Programme Will Not Be Seen Tonight, but more of that later.

Block of Snow Kills Man

REVELSTOKE (CP) — RCMP said Friday an inquest will be held sometime next month into the death of James Williams, 56, formerly of Calgary, killed when a block of snow plunged down a mountainside.

The British Columbia Institute of Technology
invites applications for:

AN INSTRUCTOR - CO-ORDINATOR FOR ELECTRICAL INDUSTRY COURSES

In association with B.C.I.T.'s Electrical Technology the instructor will be required to develop a curriculum for upgrading qualifications of journeymen in the province. He will supervise the part-time staff and assume senior teaching duties. He should be familiar with B.C. industry or willing to develop close communication with electrical concerns to develop appropriate training programs for present and future needs.

Desirable qualifications include: extensive knowledge of journeyman practices, degree in electrical engineering, administrative experience, some teaching experience, preferably with adults.

Salary will be commensurate with qualifications with the established scale.

This is a Civil Service position within the Department of Education.

Apply: Personnel Office,
B.C. Institute of Technology,
3700 Willingdon Avenue,
Burnaby 2, British Columbia.

SUBURBAN
386-6131
RENTS CARS, TRUCKS and CAMPERS
Ford Leasing System

Join The Exciting World of Two Wheel Travel!

Start your cycle search in today's Victoria Daily Newspapers' classified section. You'll find a variety of motorcycles of all makes, models and in every price range in Classification 77.

Get into the move of things! Scrambling in the country or hitting the highway, chances are you'll find your dream machine in the classified ads.

What a way to conquer boredom!

And, if you'd like to sell your wheels, reach your potential buyers fast with a Victoria Daily Newspaper classified ad.

Just dial 386-2121

and discuss the wording of your own classified ad with an experienced ad-visor.

Make this your cycle season . . . and start with the Want ads!

Victoria Daily Newspapers

CLASSIFIED SECTION

For All Dream Machines!

POGO

RIP KIRBY

BLONDIE

MARY WORTH

and LOIS

KERRY DRAKE

ARCHIE

JUDGE PARKER

LIL ABNER

MORGAN

M.V. Chesnut

Males Stink!

TREE OF HEAVEN (W.S., Victoria)

The Ailanthis tree is everything claimed for it in the advertising circular you received — and a bit more to boot! It grows with extraordinary speed, it has pretty foliage rather like that of a tropical fern, and glossy enough to withstand the ravages of soot smoke and city dirt. Also, it colors up handsomely in the fall.

The tree is quite hardy here. I DO think, though, that the price asked in the circular is too high and I suggest you shop our local nurseries before sending an order away.

Heaven help you if you happen to get a male tree, though, for the male flowers give off a rich, all-pervading aroma rather like that of a backed-up sewer. In buying, insist on a specimen grown from a root cutting taken from a female tree — don't take a chance on seedlings of unknown sex.

Ailanthus is known in its native China as the Tree of Heaven. In California, where male seedlings have escaped and sprung up all over the countryside, it is known affectionately as Stinkweed!

★ ★ ★

DRIVEWAY WEEDKILLER (L. McH., Victoria)

An inexpensive treatment for weeds and grass in a gravel or cinder driveway is common household borax or — even cheaper — borate from a garden shop. Dissolve at the rate of one cupful per gallon and apply with a watering can copiously, using enough to saturate thoroughly the soil below the gravel.

There are proprietory preparations that give a quicker knock-down, sold under such names as Clearit and Vegetation Killer but they are more expensive. Common salt works well too but is not as long-lasting in the soil. Some folks use furnace oil, which will kill everything except Queen Anne's Lace and similar weeds of the carrot family.

★ ★ ★

CAMELLIA TROUBLES (E.J., Maple Bay)

The camellia leaves you sent me were suffering from a leaf-spot infection — not a very serious disease but one which often follows sunburn, winter injury or uncongenial growing conditions.

Better pick off and burn all the obviously infected leaves and always do this promptly, before the disease can spread its spores to other parts of the bush. Then spray the remaining foliage every second week until no further spread of the trouble can be detected.

In choosing a spray, it would be best to select one which would control insect pests as well as fungus infections and preferably one which is absorbed into the bloodstream of the plant, working from the inside and rendering all parts of it poisonous to any bugs that feed upon it. Ask your dealer for a good rose spray which combines a fungicide with a systemic insecticide.

In the meantime, do what you can to improve growing conditions. I wouldn't worry too much about the acidity of the soil — if you maintain a surface mulch over the roots of rotted leaves or very old manure or peat moss, the soil condition will be more to the plant's liking than if you try to acidify artificially.

I don't think the soapy wash water you are giving your camellia can be a factor in this trouble but a build-up of detergent can cause unpleasant changes in the texture of the soil. Better switch to plain water.

★ ★ ★

RUSSELL LUPINS (A.W., Salt Spring)

Lupins are not susceptible to the club root disease, which attacks only members of the cabbage family. The small swellings on the roots which you noticed during transplanting are perfectly normal colonies of beneficial bacteria — the same nitrogen-fixing bacteria which enter into a mutual-aid pact with the roots of peas, beans and clover, extracting plant food from the air.

★ ★ ★

SHRUB FOR IDENITIFICATION (F.MacI., Royal Oak)

The twig you sent me bearing pink flowers is Daphne cneorum — the C is silent and it is pronounced nee-OR-um — and its common nickname is Garland Flower. It will thrive in any ordinary garden soil although it has some slight preference for lime-free ground. The shrub is a native of the Balkans and is noted for its exquisite fragrance.

Your yellow-flowered shrub is Kerria Japonica. This one, too, is an easy doer, thriving in almost any sunny spot and easy to propagate by cuttings taken and rooted in August.

Art Buchwald

Bugging the Enemy

WASHINGTON — The arrest of five men in the Democratic national headquarters last weekend has caused a great deal of consternation in high Republican circles.

All leading officials deny they had any knowledge of the incident, which was planned and executed by the same people who gave us the "Bay of Pigs."

While most people are mystified as to how it was possible that high Republican figures did not know of the raid, it was easily explained to me by a friend who is very close to the Republican Party.

★ ★ ★

"The decision to raid the Democratic national headquarters in Washington was made as a protective reaction strike.

"We knew the Democrats were massing a buildup for an attack on the Republicans in July, and it was in our interests to destroy their files before they were used against us."

"But wasn't this raid a violation of the presidential orders not to bug the enemy's telephones unless the Republicans were attacked first?"

"The general in the field who made the decision may have gone beyond the literal intention of the rules, but he believed his actions were justified on the basis of intelligence reports that the Democrats were going to invade Miami."

"But at the time the raid was made, the Democratic Party headquarters was considered off limits as a target area," I said. "Surely high Republican officials must have been aware of what was going on."

"As far as the high officials were concerned, they had no knowledge of the raid. In fact, they had given out strict orders that illegal strikes against the Democrats had to be cleared with them.

"Somehow communications got fouled up, which can happen during an election year."

"Do you believe a raid of this type, if successful, could have changed the outcome in November?"

"We are fighting a tough, ruthless enemy who will stop at nothing to impose its type of government on the American people," he said. "We cannot sit idly by and allow them to take over the White House.

★ ★ ★

"Perhaps we didn't play by all the rules of the game, but I can assure you the Democrats are not playing by the rules either. This incident has been blown out of all proportion.

"Had the raid succeeded no one would have said a word. But because it failed, everyone is up in arms. Instead of criticizing the people behind the attack, I think they should be congratulated for putting their party first."

"But," I said, "aren't you escalating the election by bugging the Democrats, and photographing their files?"

"We did not escalate the election. They did. They're the ones who are trying to kick us out. Their leaders have said as much.

"The president has said many times he would agree to a ceasefire, providing the Democrats give up their political ambitions. But the honor of the presidency is at stake, and President Nixon has no intention of giving the country away."

★ ★ ★

"Will the Republicans court-martial the people responsible for the raid on Democratic headquarters?"

"No, but they will be demoted and put on a pension."

"That's tough," I said.

"Perhaps. But their worst punishment is that they will never be allowed to bug for the Republican Party again."

JAMES BACON on the Hollywood Scene

Divorce Set to Music

HOLLYWOOD — What do you do when your wife suddenly announces she's going to divorce you? If you are an accomplished musician and singer like **Buddy Greco** you write a song about it. "When Dani told me on Oct. 4, 1971, that she was going to divorce me, I sat at the piano and composed all night," says Buddy. And that's the name of the song—Oct. 4, 1971. "It will tear your heart out," says Buddy. "Even the musicians were crying when I recorded it." Buddy came into town for a couple of days to remove some personal effects from the apartment he shared with Dani. He sang the song for her — and she cried, too. You could expect a woman to cry at such a song, but musicians? The song is in Buddy's new album, I Never Was a Child. As you can gather, it's a personal kind of album. As a teen-ager, Buddy was playing piano for **Benny Goodman**; hence the title.

Freco still is very much enamored of Toronto model **Maggie Kinley**. She also cried when she heard Buddy's song. He may have the biggest Kleenex hit since The Baggage Coach Ahead. Next month Buddy plays the Tivoli Gardens in Copenhagen in the old **Louis Armstrong** spot, quite an honor. It will be his first visit to Denmark. Buddy, who is booked through 1973, now has a flat in London out of which he will operate for his European engagements. He's looking for another one here.

★ ★ ★

It was like the old Hollywood the other day when 20th Century-Fox and producer **Arthur P. Jacobs** combined for the first annual ape-off to select the most beautiful ape in the world. **Gary Owens**, of radio and television fame, was the master of ceremonies and a hot jazz combo played as a bevy of shapely girls paraded in ape masks and bikinis before such judges as **Ricardo Montalban, Don Murray, Hari Rhodes, Natalie Trundy** and me who all appear in Conquest of Planet of the Apes. By one of those coincidences of publicity the movie was opening in town the next day. Jacobs was a press agent long before he became a producer. As the girls paraded one by one, there was one who had a figure that made **Raquel Welch** look like she was on welfare. She won going away. Facial beauty played no part. If you have seen one ape you have seen them all.

But what a revelation when 24-year-old **Dominique Green** took off her mask and came up with a face to match her body. Owens immediately called for the photographers to take some banana-cake pictures. **Eddie Foy**, casting director at Fox, also was one of the judges and he liked what he saw. Dominique, who lives at Malibu, gets a week's contract in the fifth of the highly-successful movies, The Battle for the Planet of the Apes. It starts shooting on Dec. 1 and there probably will be a sixth and seventh, etc.

★ ★ ★

Edie Adams, taking time off from her honeymoon with trumpet star **Pete Candoli**, is taking vocal lessons from **George Poselle**, Metropolitan Opera voice coach. Edie is usually associated with popular music and comedy but she is a graduate of Juilliard and knows her way around an operatic aria. Poselle is coaching her for her appearance with the Seattle Opera Company's performance of the seldom-performed Offenbach opera, Perichole, in September. He thinks she should train for the Metropolitan — and he doesn't mean the insurance company.

★ ★ ★

Author **Harold Robbins**, who doesn't seem content just making $3 million a year in royalties, is hot on another money-making idea. He is cooking up with **Aristotle Onassis, Troy V. Post** and a few other rich habitues of jet-set watering spots to start up a chain of private luxury resorts. Post already owns Tres Vidas in Acapulco. Harold says the project calls for similar type restorts at Gstaad, Cannes and Costa Brava.

★ ★ ★

Cliff Gorman has found out that a Tony Award can mean offers. He's wanted for Young Crankshaw, a Depression story about a Yale graduate. Producer **Larry Spangler** wants Cliff to star in A Frolic of His Own. And the producers of Lenny want him to repeat his superb tour de force on stage in London. **Jack Carter**, who is great casting, has been reading for the West Coast production of Lenny. Jack was a friend of **Lenny Bruce's** and touted him long before he became famous.

PIXies By Wohl

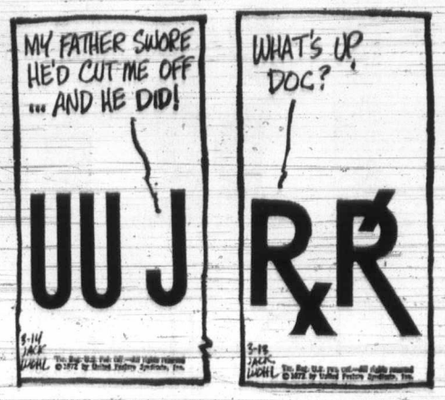

FLY THE FLAG Celebrate "Canada Week", June 26 through July 2

S11 KENWOOD BLANKETS, satin bound, individually packaged are finest construction. Two famous styles: *Kenwood Ramcrest* of pure virgin wool in turquoise, gold, lilac, green, pink, blue. 60" x 84" size Each 13.99
72" x 84" size, Each 15.99
Queen size, 80" x 100" in pink, moss, blue, gold, white, lilac Each 23.99
Kenwood Kingsize Manor of 75% wool, 25% orlon, are 90" x 108" size in white, violet, blue, pink, green, gold Each, 29.99

S12 "THERMALOFT" THERMAL BLANKETS of 60% polyester, 40% rayon blend with nylon binding. Perma'napped and machine washable. Solid colours of gold, avocado, blue, lilac, white.
72" x 90" size, Each, 6.49
80" x 100", each 7.99

S13 SUPERSOFT DOWN FILL PILLOWS with interlined deluxe brocade ticking. White. Cut size 21" x 27". Each, 14.99

S14 BAYCREST FOAM PILLOWS with white cover are non-allergenic. Regular size. Each, 5.29

S15 MIXED FEATHER PILLOWS with blue floral stripe ticking, piped edges. 21" x 27" cut size. Each, 4.39

S16 "THE BAY" FORTREL* FILLED WHITE MATTRESS PADS are fitted contour style. Twin size. Each 6.99
Double 8.99 Queen 10.99
King 13.99

S17 "GARDEN ROSE" TOWEL ENSEMBLE of all cotton sheared terry jacquard self-tone in blue, gold, avocado and pink. Bath towels. Each, 2.29
Hand, 1.39 Face, 69

S18 "CATALINA" FLORAL PRINT TOWEL ENSEMBLE all cotton, sheared terry in vibrant gold, pink or blue shades. Bath towel, Each 2.29
Hand 1.39 Face .69

S19 "TUNISIA" TOWEL ENSEMBLE of all cotton sheared terry jacquard in modern geometric two-tone design. Indigo blue, Aztec bronze, Florida orange, Red feather. Bath towel, Each, 2.99
Hand, 1.79 Face .89

S20 "LACE FANTASY" SEMI-SHEER TABLECLOTHS permanent press, soil release finish. Open weave cotton in white, antique gold, lilac, green, melon. Each,
52"x52" 3.69 52"x70" 5.39
58"x84" 6.99
58"x104" 8.99
Oval 52"x70" 5.99
Oval 58"x84" 7.99
Oval 58"x104" 9.99
Napkins 17"x17" .59

S21 LINEN TEA TOWELS multi-stripe in assorted colours. 24"x36" Each, .59

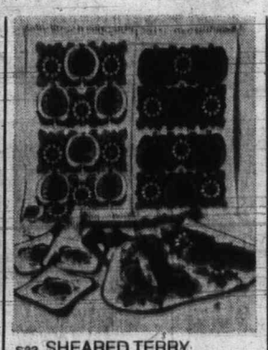

S23 SHEARED TERRY KITCHEN ENSEMBLE in "Big Apple" print. Rose, gold, blue. Each,
Tea Towel .99 Apron 1.49
Pot holder .49
Oven Mitts, pr. 1.49

"MEDITERRANEAN" BEDSPREAD
SINGLE SIZE. EACH
28.99
DOUBLE, 34.99
QUEEN, 38.99
KING, 48.99

S8 Of easy care, washable acrylic. Reversible weave, double jacquard, throw style with rounded corners and fringe. In blue/green, gold/yellow, orange/red combinations.

FLORAL PRINT FORTREL* FILL COMFORTERS
SINGLE SIZE, 66" x 72". EACH,
10.99
DOUBLE, 72" x 84" 12.99
QUEEN, 80" x 90" 15.99

S10 Of polished cotton in blue, gold or pink with solid colour back. Lightweight, warm, washable.

S6 Our annual Summer affair you've been waiting for! Armloads of values for bed and bath, towels, tablecloths, kitchen staples. Snow whites, explosions of colour. Buy for yourself and as gifts while low, low prices are in effect.

"TROUSSEAU" ROMANCE FLORAL NO-IRON SHEETS
DOUBLE
5.99
TWIN SIZE. **Each, 5.29** QUEEN, **6.99**
CASES, **Pair, 2.59**

S7 Tex-Made of 50/50 Fortrel* and cotton. Dainty rose pattern in pink, blue, lilac or gold on white ground. Flat or fitted sheets. *R.T.M.

"TROUSSEAU" WHITE NO-IRON SHEETS
DOUBLE
4.59
TWIN, 4.19 QUEEN, 5.69 KING, 7.49
CASES, Regular, Pair 2.19
KING SIZE Pair 2.99

S9 Tex-Made luxury weave of 50/50 cotton and Fortrel* blend. Flat and fitted styles.

the Bay

WHITE & BRIGHT SALE

PHONE ORDERS 385-1311

Gulf Island and Island centres outside Greater Victoria call Zenith 6040 toll free.

STORE HOURS: 9:30 a.m. to 6 p.m. daily
Thursday and Friday, 9:30 a.m. to 9:30 p.m.
Free Customer parking in the Bay Parkade

Hudson's Bay Company

The Islander

Daily Colonist Magazine

VICTORIA, B.C., SUNDAY, JUNE 25, 1972

Six-year-old Mary Ann Jones chats with her friend, Constable Gerry Cox. – **Jim Ryan photo.**

Summer had come once again to Halifax, and with it thoughts of summer holidays and days at the beach. But in this particular summer of 1971, the thoughts of Lt. Cmdr. Walker, a retired naval officer, had differed somewhat. He is the owner and skipper of the 46-foot buccaneer schooner Chebucto, weighing 21 tons, which had lain at anchor in Melville Cove on the Northwest Arm of Halifax in Nova Scotia.

A Schooner Is Born

Chebucto had first become a part of the Northwest Arm's setting in July of 1970. The family had sailed her down from Meteghan River where she had been built, Theriaults being the builders, and Doug Rosborough the designer. She departed from Meteghan River as a hull and deck, completely bare inside with the exception of temporary bunks which had been put up for the trip down to Halifax.

By CATHERINE WALKER

* * * * * *

THE WALKER FAMILY — FORMER VICTORIANS — ARE SAILING FROM HALIFAX, NOVA SCOTIA, TO VICTORIA, BRITISH COLUMBIA, VIA THE WEST INDIES AND PANAMA CANAL, AND PLAN TO ARRIVE ON THE WEST COAST IN JULY. WHEN THEY ARRIVE IN VICTORIA THEY AGAIN PLAN TO SETTLE PERMANENTLY HERE IN THEIR PLYMOUTH ROAD HOME IN OAK BAY, WHERE THEY LIVED FIVE YEARS AGO. THIS FIRST INSTALLMENT TELLS ABOUT THE START OF THEIR VOYAGE.

* * * * * *

By the time she was safely moored in Melville Cove it was late July, so many busy weeks and months were spent painting and putting non-skid on the decks, and applying coat after coat of varnish to the mahogany railings to protect them during the long winter ahead.

Come fall, Chebucto's mooring was changed. She spent the winter tied alongside her sister hull, a black and white brigatine. Together the two boats spent the long winter months frozen solidly into the ice, and on many occasions under several feet of snow.

During this time her interior was gradually completed, and the family worked hard on her all winter. This completion included interior furnishing, plumbing and auxiliary equipment. Some of the more unpleasant working conditions ranged from zero weather, with only the warmth of an electric hot-plate, to milder days when the ice was unsafe to walk across, and impossible to row through. Frost covered the Nova Scotian pine and mahogany interior, making it impossible to heat as it would melt and form ice layers.

At length winter turned to spring, and spring to summer and Chebucto was completed!

The Nautalex floor coverings, and carpeting in the for'd and after-cabin were laid in early June. Curtains and matching bunk-spreads appeared a week later. The crew (the skipper, his wife, three teenagers, cat, and dog) moved aboard at the end of June, and lived afloat in Melville Cove for the summer.

In early August they left Halifax and headed south, planning to take a year and sail to Victoria, British Columbia, via the West Indies and the Panama Canal.

SOUTHWARD BOUND!

The departure date had arrived at last, and on the morning of Aug. 7 the family set off, with many mixed feelings. Sadness at the thought of leaving our friends, yet excitement at the prospect of the wonderful cruise which lay ahead of us.

Head winds and thick fog awaited us outside the Northwest Arm, uncomfortable conditions that followed us all the way down the coast. We crossed the Gulf of Maine from the S.E. tip of Nova Scotia, and reached the American side three days later.

Originally we had planned to sail across to Glouster, Mass. but were caught in the fringe of Hurricane Beth and made landfall on the tip of Cape Cod, Massachusetts.

Beth brought with her rain and northwest gales of 60 miles an hour. Heavy seas crashed over the waist of Chebucto, flooding the cockpit and at one point almost sweeping the dog over the side! The winds howled all night, and although the main and forsail had been taken off, we were still doing hull speed with only the for'd staysail.

The wind and seas increased as the night wore on, and rain beat on the decks, making it impossible to see. The dog was put below, and no one was allowed on deck without a life-line.

After what seemed an eternity, a watery looking sun appeared in the east, and gradually the winds subsided. Land was first sighted in the early morning, but by the time we were around Cape Cod and into the sheltered waters of Provincetown, it was dark, the third night since we had left Canada.

As the states of Massachusetts and Rhode Island slipped by in the later weeks, I think the same thought was in all of our minds: "We're really on our way!"

It wasn't long before, as we were sailing down the Atlantic coast of Long Island N.Y., we sighted the unmistakable signs of a large industrial city. Great billowing clouds, greyish-black in color, were visible on the horizon — New York was 30 miles away. The harbor itself was a fantastic size, and the number of cargo ships, tankers, and ocean liners that steamed in and out of the busy waters was unbelievable! Our clutch trouble now gave us an excuse to lay alongside an old Glouster schooner, belonging to the Southport Museum, in downtown Manhattan, rather than berthing at a marina amidst the usual fibreglass and chrome.

I had always pictured the east side of New York city as being really tough, and was quite unprepared for the warm welcome we received on arrival. Instead of the Dead End Kid type we had expected to meet, we met a group of men and teenage boys, who were voluntarily preserving old ships for the museum. So they took us in hand and showed us the town. In the evenings there were often group-gatherings on the wharf, with guitars and singing, and everyone having a good time under the light of the full moon which shone down upon the East River.

By early September we had reached New Jersey, and had started up the Delaware Bay, where we had our first experience at "kedging" ourselves off the mud. This exciting experience resulted from the loss of an anchor, which was rather embarassing for my father, but caused no damage to the boat. The cable had parted during an indescribably uncomfortable night at anchor, being buffetted by strong winds and an opposing tide. Shortly after, Chebucto literally drifted into the tall grass!

Mum awoke to the keel pounding on the mud, and in no time had everyone up. What a sight we must have been, as we all rushed madly about in the dark, lowering the dinghy, and laying out the spare anchor as a kedge! Fortunately we pulled clear with no damage.

A leisurely week in the Chesapeake Bay followed next, with long sunny days, and a warm gentle breeze filling our sails. Everything about the Chesapeake was soft. Even the landscape was soft, with its rolling green hills and sweeping pines.

A productive pastime of the Chesapeake was catching blue-crabs off Chebucto's stern. The bait, which is generally a raw chicken wing, was tied to a length of string and hung over the side about six inches from the bottom. Later, when the unsuspecting crab attached himself to the chicken, the string was pulled in, and the crab was caught in a dip net as he surfaced.

With Maryland behind us now, we started down the Intercoastal Water Way, entering at Norfolk Virginia. Contrary to friends and acquaintenance's descriptions of the Water Way we found it really interesting, and not the slightest bit monotonous. We had been told it was dirty, boring, and straight, but found that it was none of these least of all dirty.

Through the Carolinas and Georgia the canal wound it's way into remote swamps and marshlands, past beautiful plantation homes and farms, and through many large cities. In some parts it was dredged to only 90 feet across, while in others it widened out to become rivers, or to cross harbors.

Before we know it, it's late October, and we've reached the end of the Water Way. Several days are spent in Florida storing for the months ahead, and we now look forward to the passage across the Gulf Stream and Florida Straits to the Bahamas.

The Last Command

Early this last March Captain William John Bromley, retired, now of 2150 Haultain Street, journeyed to Whitehorse to take over, for one day, command of a vessel in which he had been the first and last skipper during all of her years of active service.

By VIVIENNE CHADWICK

This was the White Pass and Yukon Route's river boat, Klondike, a stern-wheeler which is now a museum, and the occasion was the opening of the third year of the Arctic Winter Games.

Bill Bromley went as the guest of White Pass — a signal honor which, as a matter of fact, the company had a little difficulty in conferring. They couldn't find him! Thing was, their head office in Vancouver was telephoning all over Victoria and environs for him, getting in a lather because time was a-wasting, and all the time he was baby-sitting for his married daughter right there in Vancouver, practically in the company's lap! His phone was ringing even as he walked in the door on his return home.

So he brushed off his uniform and was flown into the north for what must have been an intensely nostalgic interlude. After all, he had been a river boat man up there for 32 years of his life, and apparently had loved every minute of it. It had been, moreover, 17 long years since he had last stepped ashore from the Klondike's deck. Now he stood at her wheel once more, even though neither of them was going anywhere, and his photograph has graced the front pages of most of the north's news sheets as a result.

He had distinguished company. His Excellency Governor-General Roland Michener opened the Games from the stern-wheeler's deck, and he and Mrs. Michener took a lively interest in all the activities. Photographs in the local news showed His Excellency doing very well indeed at table tennis, Boy Scout rallies, and as the central figure in a long line of high-stepping chorus girls, with everybody obviously having a marvellous time, and the lone gentleman in the line-up executing as lofty and spirited a kick as any of the girls!

Bill Bromley had his own special involvement. He was invited to speak on a talk-back radio program, which he did, and in nothing flat scores of responses began to come in. Among them, to his surprise, were a number of children, with interesting queries. Then came a message that an old frind was ill in hospital and would love to see him.

So Bill went to the Whitehorse hospital. He not only had a reunion with his long-time friend, but he found a host of other people whom he had known or who had know him, were friends of friends, and delighted to see him, and before he knew it he had spent an entire afternoon reviving old and cherished memories.

"I was touched at the welcome," he said. "It was a thrill for me, especially at it just happened to be my birthday!"

I asked about the games. An odd time of year, I thought, to open winter games. March is spring, isn't it?"

"Not up there," he informed me drily. "It was 42 below!"

Which is one reason Bessie Bromley, his wife, though included in the invitation, chose to remain at home rather than incur such frigidity — and who could blame her?

Anyway, the Games consist of every imaginable competition and sport which may be dreamed up and performed both indoors and out. An annual week-long affair which is immensely popular and beginning to be eagerly vied for among the northern cities. Just like Olympics on a small scale!

The former captain of the Klondike is a seafaring man from the word go. His grandfather fished the Grand Banks, his father was a Newfoundland sailor who came west in 1895 to ship out in the old-time sealing vessels. Bill was born in Victoria.

He has, he says, never been remotely interested in any kind of shore work. He went to sea as a deckhand at the age of 16 in a whaler, a 86-footer, which operated out of Esquimalt and took its catches to the station on the Queen Charlottes. He was mate within thre years.

The next three were served aboard the government's hydro-survey ship Lillooet, and during the latter part of these his skipper, Captain Moore, evidently discerning the lad's particular aptitude for all matters pertaining to the water, coached him in preparation for his captain's ticket exams. These he successfully sat for in 1924.

RIVERBOAT CAPTAIN BILL BROMLEY stands at the wheel of his old stern-wheeler, now a museum at Whitehorse.

He had been too young for war service. Now he went to work on the coastal tugs. Once, towing a scow-load of timber from the mainland for Esquimalt's new graving docks then under construction, the vicious tide-rips round Trial Island, plus opposing winds, tore him loose from his heavy tow and sent his tug to the bottom. He and his crew, with the sole exception of the ship's cook, who drowned, managed to swim to the scow and were presently rescued. The tug too was raised and returned to service.

It was a good life, yet not wholly what Bill Bromley wanted. He had a yen to see more of the country, and he found himself itching to try the mighty rivers of the north. So he sent in an application to the White Pass and Yukon Route. They took him on. He began as mate, but soon had his own command, and for 32 solid years he travelled the dangerous and beautiful waters that surge through mountain and forest to the sea.

He had a flair for river work. From his high wheelhouse he could look down and ahead and read the water. "Here be dragons," said the ancient mythological maps. Here, instead, were rapids, shoal water, sand and gravel banks and tricky currents that continually shifted. In some narrow spots the rush of water was so powerful it built into a hill, and the Klondike tipped as it took the lip, paddle-wheel spinning in free air.

The craft carried general passengers, tourists, and freight, and its comings and goings were of vital import to the towns it serviced. The run from Whitehorse to Dawson City, 470 miles, was made once a week, and it could be, said Bromley, that the isolated community might have just used up its last box of fresh fruit, its final sack of vegetables, its groceries and its medical supplies.

So here would come the eagerly awaited vessel, bringer of life, easing into the dock after its dangerous run, with the captain smiling at the wheel and the entire population of Dawson City present to cheer and wave its welcome, and the children given a holiday from school so that they might share in the excitement.

This is heady stuff. Glamor and romance and a need fulfilled. No wonder that a man, loving the river anyway, would find a job like this something that infiltrates the blood . . .

Nor was there much chance of his becoming bored with the life. The season was short. The river could be navigated from about the first of June until mid-September — and then the ice closed in. When this happened Captain Bromley came south to Victoria and filled in the months with whatever jobs were available. Just once he tried a winter up north.

"That was enough!" he said, grimly.

Indeed! 42 below zero! Ponder this, all of us who freeze and curse when the thermometer hits 30 above!

During the years in which he skippered the Klondike. Bill Bromley met some interesting people. At one stage the owners decided to renovate, refurbish and redecorate the vessel, and they spent a lot of money doing it. So then they had a special cruise to celebrate, and one of those who enjoyed the occasion was His Royal Highness Prince Philip.

"He was delightful to have on board," remembers the Captain.

Also on the same cruise were a number of other celebrities including the Lord Mayor of London. Following this some very nice stories and photographs of ship, officers and guests appeared in the London press.

Well. Unfortunately all good things come to an end. Came the era when highways on land replaced those of the rivers. Trucks replaced the boats, which couldn't compete. So the Klondike sat on the beach, and Bill was out of a job.

For a year or so he captained a Northern Transportation Company vessel on the Mackenzie River, a towboat. But then that died on the vine, so he returned to Victoria and joined the auxiliary fleet to the navy at Esquimalt. Tugs and oil-tankers, which employed civilian personnel doing service work.

Today all that is behind him. He is a youthful-looking, solid, very pleasant gentleman who says that he enjoys his attractive home, but occasionally gets restless. When this happens he and Mrs. Bromley go wandering across the straits to Mayne Island, where the married daughter and her husband have a summer home and a boat.

So Bill gets out the boat and goes fishing. It isn't, perhaps, quite the same as taking a 250 foot steamer through seething rapids between high rocky cliffs, bearing food and medical supplies to a populace which awaits you with bated breath, but it's a deck. With water underneath, and beautiful, if different, tamer, scenery roundabout.

It helps, says the riverboat man.

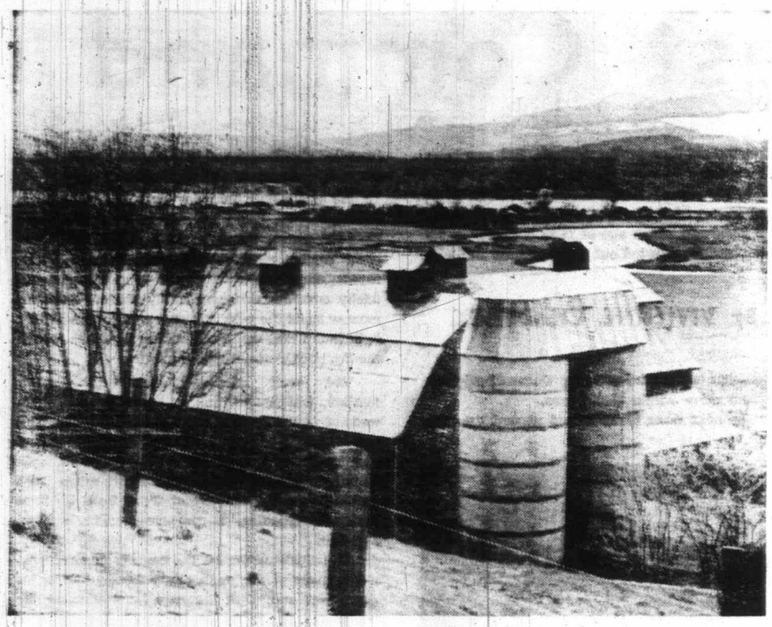

THE COMOX FLATS

KOMUCKWAY

Photo Story by PEGGY YOUNG

CANADA GEESE IN THE MARSHES

LAND OF PLENTY

The Comox Valley was known to its original Indian inhabitants as Komuckway, meaning "land of plenty." When the white men first explored the area they found it well named.

Ducks and geese crowded the acres of salt marshes at the water's edge, grouse and quail flew from the bushes, deer, elk and bear abounded in the forest, and the rivers were full of fish.

There were extensive open meadows studded with oak trees, and valley bottoms where the topsoil was two feet deep. Salmonberries, blackberries and salal berries were plentiful, along with serviceberries, huckleberries, blueberries (these have since vanished), wild crabapples, strawberries, thimbleberries and Oregon grape. In spring the meadows were blue with the flowers of the camas, whose roots were dug and roasted by the Indians, and wild onions and other edible bulbs were everywhere.

The agricultural possibilities of this fertile land were soon recognized, and in 1862 the first white settlers landed on the banks of the Tsolum River at a spot today marked by a cairn.

Other settlers, brought by the warship HMS Grappler, landed near the mouth of the Courtenay River.

A cargo of cattle and seed potatoes was sent from Victoria to these homesteaders in 1863, and thus was laid the foundation of the valley's successful future as an agricultural area.

The development of the coal-mining town of Cumberland in the 1890s meant a steady market for Comox produce. A further market opened up when the Comox Logging and Railway Company began operations and the little settlement of Courtenay expanded into a commercial centre. Finally, when the E and N Railway reached Courtenay in 1914, the Comox Valley farmers were able to ship to Victoria all they could produce in the way of dairy products and vegetables.

After the First World War a part of the northern end of the valley was allotted to returned soldiers for farming purposes. The ground here, however, was full of rocks and covered with huge stumps; the back-breaking task of clearing land caused most of the soldier-settlers to give up the struggle after a few years.

Ancient fruit trees, still blossoming in the dense brush around them, bear witness to a well-meaning but impractical scheme. Today's farm machinery makes land-clearing less arduous, and there are successful farms in this part of the valley.

The population of the whole district has increased enormously during the past 30 years. Much of this increase is due to the presence of the Canadian Armed Forces base at Comox, which brings hundreds of families to live in the area. Many people come here to retire, building new houses next to the old farmhouses or along the cliffs overlooking the Strait of Georgia. And every summer the tourists and holidayers arrive in swarms, crowding the beaches and filling the streets of Courtenay with traffic.

But in spite of all this growth, the valley still retains its rural atmosphere. The long rows of vegetables still grow in the fields and the cattle still move slowly across the meadows.

The great oak trees still cast their shade on the wild flowers below and the rivers still slip along between banks lush with growth. In spite of the jets that roar overhead and the cars that speed along the roads, the Comox Valley is still Komuckway, the Land of Plenty.

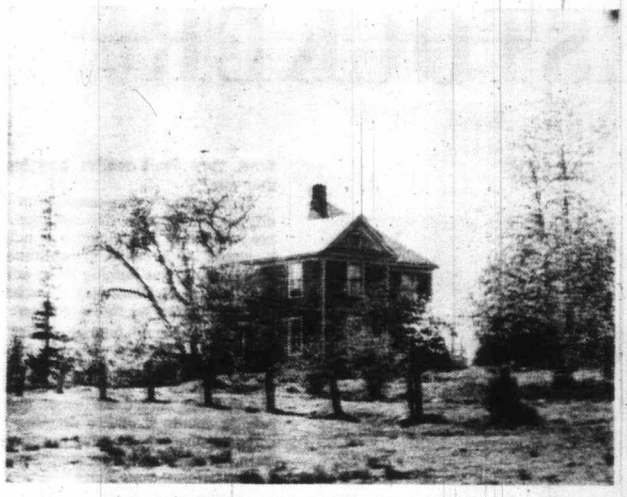

OLD HOUSES ADD CHARM TO VALLEY.

FISHBOAT TIEUP IN COURTENAY SLOUGH

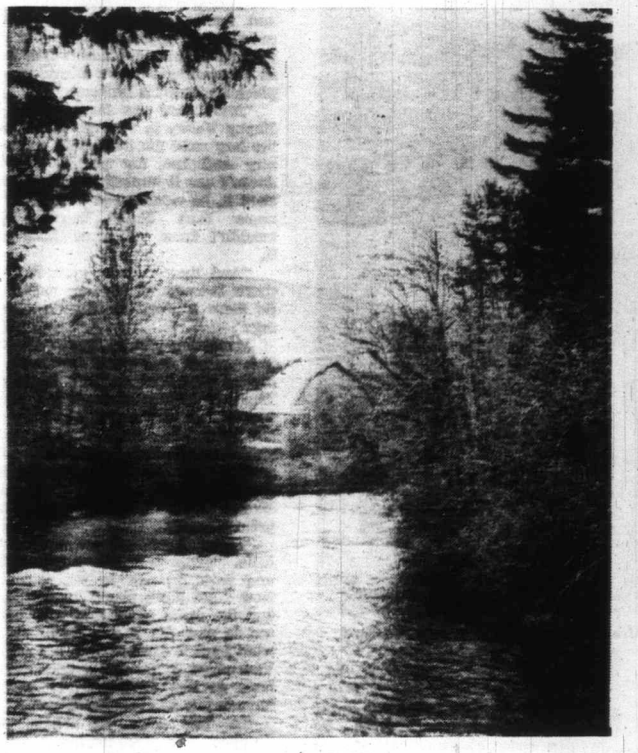

TSOLUM RIVER.

HIGHLAND CATTLE.

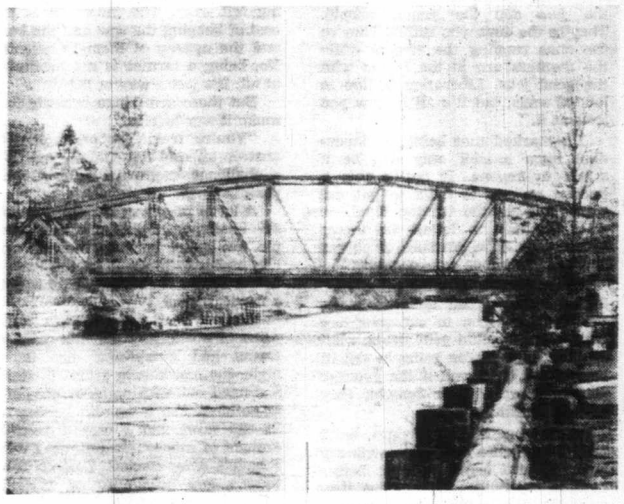

HIGHWAY BRIDGE OVER COURTENAY RIVER.

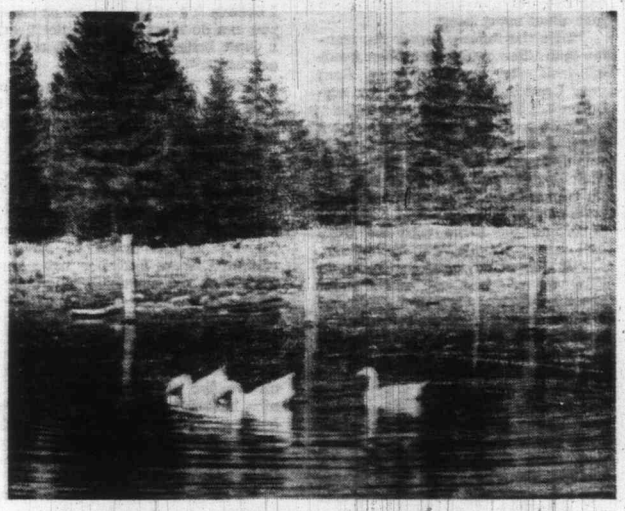

DUCK PONDS

LADY LIVESTOCKER

By BETTY GIDLOF

Eloise Tobacca is a very attractive woman in her thirties. Her short-cropped, dark hair and dark eyes are part of a lively face. She wears a shirt and jeans, and a wide belt circles a slender, womanly figure. You know you're talking to a lively, competent, self-reliant woman. But you might be surprised to know that you're also talking to a woman who raises livestock for her livelihood. And does it by herself. I asked her how she got started in what is an unusual vocation for a woman.

"I cooked all my life and I got tired of meeting the public," she said. "I wanted to escape from them. In 1964 I started raising pigs and beef with about 70 veal as a supplement."

Not many women would think of raising livestock as a means of earning a living. But Eloise was reared on a farm.

"It was a dairy farm in Saskatchewan," she recalls. "I guess all we ever knew was work from the time we were kids. We started when we were about six years old."

Those lessons in hard work were well learned, judging by the volume and range of work Eloise does now. I asked her what all her work encompasses now.

"Well," she said, looking toward the large pig barns, "I raise anywhere from 40 to 200 pigs. I generally have about 20 veal calves on a pail, plus about nine cows with calves, which I milk when they first freshen. Then later on, their calves can take their own. In general, I do just about everything.

"I fix the fences, repair the tractor and other equipment when needed, look after the fruit trees. Last year I put in a tile field for my septic tank. I have a pretty varied life.

"I do most of my own veterinary work: I cut the teeth from the pigs when they're first born, give them their iron shots and later on, the male pigs have to be castrated. That isn't very nice work, but it has to be done and the same with the little bull calves. They have to be steered.

"If you have someone in to do this, you might as well forget about farming. Because it's $5 for this and $10 for that, and there's absolutely nothing left. So if you aren't capable of doing everything, there's just no possibility to farm."

But one has to learn a lot before one can do all of these things oneself. Eloise explained that when she first came to the farm everything was done by somebody else. "I thought, there's no such thing as you can't do anything. If somebody else can do a thing, I can do it too! So I watched once and the next time I did it myself.

ELOISE TOBACCA drives, repairs and services her own tractor.

"A lot of things look difficult, but I believe it's all in your head: either you can do it or you can't do it, and I don't believe there's such a word as 'can't.'"

What Eloise Tobacca is doing may seem pretty significant to many women, with the growth of the women's lib movement. She's self-reliant, taking care of herself, leading her own life. I asked how she felt about women's lib.

"Well," she hesitated, "maybe I shouldn't answer that question. There's lots of ways to be self-reliant. I figure by being just a good wife is maybe more self-reliant than what I have. For a child to come home and to see the beam in his eye maybe means a lot more than to have your own income and be your own boss. It's not always what it's all cracked up to be. If you have a nice husband and a good family, at least when you go to bed at night you don't have to worry about where your next dollar's going to come from tomorrow.

"I think if all the women in the world that didn't have to work stayed home and made good homes for their families, the world would be a lot better place to live.

"I know here in Courtenay, most of the good positions are held by women whose husbands have a good income. I don't think this is fair. I think they should be home and leave the jobs for the young people. They're the ones who suffer. They're the ones running the streets while the mothers are in the stores with the good jobs. Liberation is fine in lots of ways, but it's all in how you look at it."

I remarked that being so dependent upon oneself only can be a strain to anyone. It really puts a burden on one to have to get out there and get the tractor fixed, or mow the hay or do all the things Eloise does. The pressure of chores needing to be done can be great.

"Yes, there's terrific pressure," Eloise agreed. You have to make the decision when to cut your hay crop, when to plant your fields, what to plant, how you're going to sell it, how to get it in, and if the average person gave it much thought, they wouldn't want to do it.

"I do what I think is right, but I wish I had more time to be with my boys. Then I could be in a better mother to them, and maybe they would have a better outlook on life. This way I don't have time. It's always, 'Later, I don't have time.' Where mothers are home and have time, they don't realize how lucky they are."

Many people who come from the city or live in town think of farming life as having a good sense of neighborliness — a sense of community and sharing and helping each other. But Eloise considers this an erroneous assumption for these reasons:

"The average farmer today is having such a hard struggle to get along himself. It isn't that he wouldn't like to help his neighbor, it's that he hasn't the time. Every minute counts if you're farming for a living. Just as if you're working in town, production is a must and if you're helping your neighbor, you're not producing at home.

"As for sharing equipment, well, one person will look after equipment and another person won't. Equipment is so expensive today that the average farmer can't afford to lend it. Because you can't afford to replace it when it is broken.

"Mind you, one farmer here in Happy Valley is very good. He has the hay rake for the whole community and has for years. But he doesn't use it himself, and if he did need it, he would have to look for it more than likely because he wouldn't know which neighbor has it.

"And that manure spreader out there belongs to another neighbor. So there is some lending and sharing."

Marketing and getting a fair return on his investment and labor is one of the farmer's first problems. Eloise generally markets her meat locally. The customers she has now are by and large the same as when she started. But even with good markets for her meat, it's still difficult to make a living; mainly, Eloise emphasizes, because of the price of grain.

"When I started out," she recalls, "grain was about $56 a ton and pork brought in 45c a pound Now I get 35c a pound for my pork and the same grain that was $56 a ton is now $82 a ton. That 35c is what I get if I sell locally. If I sell in Vancouver, I get 21c a pound. The hogs go live to Vancouver, and I have to pay $3 a hog for shipping.

"A pig costs $8 when he's dropped. And then he has his iron shots and it costs about $23 or so for grain to raise him. So there's nothing left over. The initial $8 is the cost of keeping the sow and the boar and the upkeep of them in general. No, being a farmer is not profitable at all. It's just a way of life."

But there are fringe benefits that make it worthwhile.

"You're free. You've nobody to answer to. And it's a challenge. It's a challenge to prove that they can't push you out."

A lot of people are trying to meet this challenge now. Many young people are going back to the soil and are trying to make it on the land. I asked Eloise if she thought this was a hopeful trend.

Her reply was pessimistic. "The price of machinery and the price of farms and everything else is so high, one can hardly afford to start. I started out with nothing, absolutely nothing. I'm a woman getting up in age now, and I owe a terrible amount of money. Sometimes I wish I hadn't ever started. I don't think there's any possibility of anybody without money behind them starting out. Because you need at least a

Continued on Page 7

The silent movie era is sufficiently removed by time, to have become an art form today. It has nostalgic appeal to the elderly, and equally great appeal to a growing number of avant-garde students most of whom were not born when silent movies reigned triumphantly.

MUSIC AND SILENT MOVIES

By REGINALD STONE

Let us get one thing perfectly clear. These movies were not due to any technical limitation, bothered by jerky movements as sometimes seen when projected on television. Unless they are shown at the correct speed of 16 frames a second, this unnatural condition persists to the detriment of what was an original form of entertainment.

REGINALD STONE . . . recalls old days.

The silent "photo-play" as they were called, needed an ally to bring them to life and heighten the emotional appeal. Music was the one and only means of interpreting the action on screen as it unfolded before the audience.

From the very early days, theatre operators became aware of this need. A pianist was engaged to follow the various cues and scenes and if he, or she, were blessed with a vivid imagination, plus the musical ability to extemporise or "ad lib" a picture could really be put across to the added enjoyment of the cash customers.

Eventually composers turned their skills to composing special mood music for silent movies. This music was tabulated under various headings such as love themes, villain themes, western, nautical, oriental and other ethnic compositions and so forth. These pieces had such exotic titles as The Bold Riders, Love and Hate, Tennis Flirt, Prelude to a Western Drama, The Buffoon, Dramatic Tension.

This type of music was turned out by the thousand and in 1915, the first score for a picture was composed. This was the epic The Birth of a Nation. It went on the road with a special orchestra.

The main theme of this saga of the Civil War became known as The Perfect Song and years later evolved as the music introducing the Amos 'n Andy radio program.

As motion picture theatres became larger and more luxurious, coupled with the advancement in technique of the films themselves, more sophistication in the music accompaniment, became the order of the day. Large orchestras to accompany the feature picture became the vogue.

The Capitol in Victoria was launched in 1921 with an orchestra led by Billy Tickle, later of Empress Hotel fame. In 1923, they installed a pipe organ of a type designed to take over when the orchestra had a break. These were known as unit organs and came equipped with every conceivable effect under the control of the player to interpret the mood of the story as it unfolded on the screen.

As the music for the movies became more exacting, special cue sheets came in advance of the play date so that the musical conductor, organist, or solo pianist had an idea of the music required. The music cues on the sheet were divided into (a) action, (b) title. An example of action could be a hold-up, riot, storm, marital argument. Sub-title cues could be self explanatory for change of music such as Then Came The Dawn, Hangout Of The Gang, East Of Suez.

Cue sheets did not come for short subjects such as the newsreel, cartoon or comedy. Slapstick was best accompanied by the organist or pianist. If he or she were competent, they could change the rapidly moving mayhem with suitable music and noises off with greater flexibility, than a large orchestra.

An additional bonus for the audience was vaudeville on stage between the films. The Capitol featured this for many years, and so did the Coliseum, now the MacPherson Playhouse. Some theatres featured a stage prologue to introduce the feature film to follow. Organists often led a sing-a-long with the bouncing ball riding the syllables of the song lyric on screen.

Paul Michelin was the featured organist at the Capitol, and Hanley Wells presided at the Dominion on Yates Street. The Royal Theatre featured a Music Lovers Night each week with an augmented orchestra of 30 pieces.

The Columbia Theatre on Government Street possessed a special effects organ played by a Mr. Holloway for the silent movies. In Vancouver, both the Capitol and the Orpheum made a big feature of music for movies. One of the first organs to be installed in a moving picture theatre to accompany films, was built for the Rex Theatre on Hastings and played by an Australian named Julian Hayward around 1913.

The Dominion in Victoria pioneered the way at the same time.

Aside from Billy Tickle, other well-known Victoria musicians who played for the silent drama were, Len Acres, Bert Zala, and the late Paul Michelin who was considered the best on "cueing pictures" from the organ console.

With the coming of sound on film in the late twenties, the art of playing for pictures gradually vanished. At the present time, there is a great revival of interest in this form of entertainment and sporadic showing of existing films are taking place across the North American continent to the nostalgic joy of oldtimers, and the great amazement and interest of the younger fry.

Truly the wheel seems to be coming full circle. Who knows, but that Hollywood may decide to make a modern silent. Maybe it will recapture the era of William S. Hart the good-bad cowboy, Lon Chaney Sr. master of disguise, Rudolph Valentino, Latin heartbrob, Clara Bow the Raquel Welch of the twenties, and Pearl White, serial queen of all time.

LADY LIVESTOCKER

Continued from Page 6

$6,000-a-year income to help you supplement a farm when you're just starting out.

"I took over the debts of the man who sold me the farm, and the farm credit loan. He didn't charge me interest on what I'm paying for the farm, or I'd have lost it a month after I had it. I always had the markets, and the stock that was on the farm.

"I've had to go to the bank for help, and have had a very good bank manager. He's had faith in me and backed me. But I don't think I'll ever be able to pay for the farm from the farm. I'll have to find some other source of income."

Standing out by the barn as the sun grew low and golden in the sky, Eloise looked across the fields toward her 40 acres of forested land and the snowy blue mountains beyond.

"I don't know why I do all this," she mused. "I wanted it for my boys, but they're not really interested. They don't even like the place any more. I guess I just do it for myself."

ANSWER TO LAST WEEK'S PUZZLE

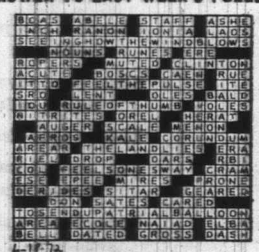

muriel wilson's thought for food

NEW DIMENSIONS TO MEAL P

. . . with Cherrie

Some three hundred years ago, the fruitmongers of Old England sang . . . "Cherry ripe, ripe, ripe; I cry full and fair ones, come and buy." And you may be sure the homemakers of that time took advantage of those delicious, ripe cherries. Today cherries are one of our prized fruits . . . children and adults alike love them. Ripe, juicy fruit, warmed by the Okanagan sun, each a gem, firm and sweet to bite into, luscious in pies.

This lovely fruit of summer adds a whole new dimension to meal planning. Salads take on new color and true fruit flavor, and your stock as a cook goes way up when you make an elegant dessert like Cherry Glace Pie. Cherry Relish will get you compliments and a bowlful of "Bings" bedded in cracked ice makes a glowing centrepiece for the table and a real treat for dessert. The season is never long enough so let's enjoy their brief goodness.

Although there are more than 1,100 kinds of cultivated cherries, all fit neatly into one of two categories . . . sweet cherries and sour cherries. Sweet cherries, lusciously juicy, are for eating out of hand, in salads, over ice cream, or with other fresh fruit in compotes. The two most important varieties of sweet cherries are Bing and Royal Ann.

The black, heart-shaped Bing, famous for its flavor, is the result of a happy accident . . . an Oregon farmer, determined to develop a finer variety of sweet cherry, planted a thousand cherry seedlings. As they grew, the scrawnier looking plants were weeded out, but one small and unpromising tree won the heart of the farmer's Chinese gardener. He talked his employer into letting the little runt grow. The gardener carefully nurtured the seedling, giving it special care, and when it blossomed and bore the finest fruit the farmer had ever tasted, he named the variety for his Chinese gardener, Mr. Bing.

Our first recipe is for a delicious sweet cherry pie. It is made in a baked pie shell with a layer of vanilla cream pudding and on top a lovely cherry glaze.

CHERRY GLAZE PIE . . . 2½ Tbsp. cornstarch, 2 Tbsp. sugar, dash salt, ½ cup water, 1½ to 2 cups sweet cherries pitted, 1 Tbsp. lemon juice, ¾ tsp. almond flavoring, 1 pkg. vanilla cream pie filling (made according to directions on package), a few drops red food coloring and an 8-inch baked pie shell. Combine cornstarch, sugar and salt, add water and simmer until thick and clear. Add pitted cherries, lemon juice, almond flavoring and food coloring. Make up cream filling according to directions. Pour into baked pie shell. Cool. Cool the cherry glaze before spooning on top of cream filling. Chill the pie several hours before serving. Garnish when ready to serve with whipping cream around the edge of pie.

This cherry pie glaze can be used over ice cream as a topping or as a sauce over a warm cake pudding.

And here is a Sweet Cherry Sundae Sauce for freezing . . .

SWEET CHERRY SUNDAE SAUCE . . . 6 cups sweet cherries pitted and chopped, 1 cup sugar and 1 tsp. almond flavoring. Stir sugar into fruit. Mix and stir until sugar is completely dissolved. If you warm the bowl and the sugar (in the oven) before stirring in the fruit, the sugar will dissolve quicker. Pack into freezer cartons and freeze. Makes 3 pints sauce. Perfect to serve over ice cream and puddings.

Lattice top sweet cherry pie is a husband-pleaser.

LATTICE TOP SWEET CHERRY PIE . . . 5 cups pitted and halved sweet cherries, ¾ cup lemon juice, ⅜ tsp. almond flavoring, ½ cup granulated sugar, 1-3 cup light brown sugar firmly packed, dash of salt, 3½ Tbsp. quick cooking tapioca, a few drops of red food coloring and 1 Tbsp. butter or margarine. Also pastry for a 9-inch double-crust pie. Combine cherries, lemon juice, almond extract, food coloring, salt, tapioca and the sugars.

Let stand while you make the pastry.

Roll out pastry for bottom crust and fit into a 9-inch pie pan. Roll out the remaining pastry and cut into 10 strips, ¾-inch wide and about 12 inches long. Fill the pastry shell with the cherry mixture and dot with butter. Arrange strips of dough over the cherries, twisting each, to make a lattice top. Crimp and seal the edges of pastry. Bake in a preheated 450 degree F. oven for 10 minutes. Reduce temperature to 350 deg. F and bake about 30 minutes or until the crust is golden.

And now, a Cherry Ice Cream Pie made with a graham cracker crust.

CHERRY ICE CREAM PIE . . . 1½ pints softened ice cream, 2 cups pitted sweet cherries, 1 cup water, ½ cup sugar, 2 tsp. cornstarch, 1 tsp. lemon juice, ¼ tsp. cinnamon, one 9-inch graham cracker shell, baked and cooled and ½ pint heavy cream whipped. Spoon the ice cream into cooled graham cracker shell and freeze. Combine cherries, water, sugar, cornstarch, lemon juice and cinnamon. Heat, stirring constantly until liquid thickens and just bubbles. Do not overcook. Chill, stirring occasionally. Whip cream, sweeten and refrigerate.

Just before serving time, spoon the chilled cherries and sauce over ice cream. Spoon the whipped cream around the edge of the pie. Serve at once. Almost any flavor ice cream can be used for this pie . . . vanilla, cherry-ripple, almond, walnut or lemon ice cream.

Cherr
ferent to

CHERR
seeded rai
cup honey,
tsp. cloves
ries. Mix a
nuts. Bring
mixture is
minutes of
store.

Did
were ve
hadn't m
when I h
me. My
here is t

CHERI
firm Bing
vinegar, 4
and 5 Tblsp
sugar and
cherries in
spice to ea
May be us
your vinega
are good
relish tray.
Cherries

BRIDES' CORNER

CHERRIES . . .

The cherry season is brief so make the most of it.

When you shop for cherries look for well colored, firm fruit. They should be shiny and plump with no blemishes.

Cherries are perishable and should be used as soon as possible after purchase.

Store in a covered container in the refrigerator. Wash and pit them just before using.

Make Sugar Frosted Cherries to add a sparkling touch to fruit salad plates.

Dip washed and dried cherries, stems on, into lightly beaten egg white then roll in granulated or berry sugar. Let dry for an hour then chill.

Sour cherries are ideal for most desserts. When using in pies or puddings they need a little more sugar than when using sweet cherries.

Certo is recommended when making cherry jam or jelly as cherries have little pectin.

hints from Heloise

DEAR HELOISE:

We are apartment dwellers and our only access to the great outdoors is a small balcony with wrought-iron grill railings.

We recently bought an American flag and then realized when we got home with it that we really didn't have any place to mount the bracket to hold the flagstaff. This would never do, so my husband and I put our heads together (and like they say, two heads are better than one) and came up with a real flag raiser.

We reasoned that in order to attach the bracket we needed a wood surface — that wasn't too hard to come by. I happened to remember an old cutting board that was taking up space in my kitchen cabinet and brought it out.

My husband put the flag bracket onto the cutting board and then wired the cutting board to the wrought-iron railing.

Now "Old Glory" flies very proudly each day from our balcony. Several other couples in the apartment made use of our idea and this is the reason I thought about writing you.

Karen H.

• • •

And long may it wave!
Heloise

THE FRE

DEAR HELO
For an ir
marinate
broccoli in
and serve
with a litt
mixed wit
Then sprink
Yum, yum
M

WASHING

DEAR HELO
I know thi
lieve, but
washing 16
cluding two
dows and
door) on the
minutes.
First I bou
dled squeege
about a cu

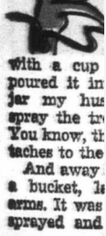

with a cup
poured it in
jar my hus
spray the tr
You know, th
taches to the
And away
a bucket, la
arms. It was
sprayed and

D MEAL PLANNING

nerries

an. Roll out the re-
o 10 strips, ¾-inch
ong. Fill the pastry
and dot with butter.
the cherries, twist-
top. Crimp and seal
a preheated 450 de-
s. Reduce tempera-
about 30 minutes or

Cream Pie made
st.

IE . . . 1½ pints sof-
ed sweet cherries, 1
p. cornstarch, 1 tsp.
, one 9-inch graham
ed and ½ pint heavy
e cream into cooled
eeze. Combine cher-
h, lemon juice and
nstantly until liquid
not overcook. Chill,
ream, sweeten and

, spoon the chilled
cream. Spoon the
lge of the pie. Serve
e cream can be used
erry-ripple, almond,

Cherry Relish is delicious and a little different to serve with cold cuts.

CHERRY RELISH . . . 4 cups cherries, 1 cup seeded raisins, ½ cup brown sugar packed, ½ cup honey, ½ cup vinegar, 1 tsp. cinnamon, ¾ tsp. cloves and ¾ cup pecans. Wash and pit cherries. Mix all ingredients with the exception of the nuts. Bring to a boil then simmer slowly until the mixture is thick. Add pecans during the last 5 minutes of cooking. Seal in sterilized jars and store.

Did you ever make cherry olives? They were very popular a few years ago but I hadn't made them for years until last year when I had some beautiful "Bings" given to me. My "olives" were a great success so here is the recipe.

CHERRY OLIVES . . . fill 9 pint jars with firm Bing Cherries with stems on, 6 cups cider vinegar, 4 cups water, 1 cup granulated sugar and 5 Tblsp. coarse salt. Combine vinegar, water, sugar and salt. Heat to just boiling. Pour over cherries in sterilized jars. Add ½ tsp. pickling spice to each jar. Seal and store in cool place. May be used in a month's time. You can make your vinegar solution sweeter if you wish. These are good to serve with sandwiches or on the relish tray.

Cherries add a new dimension to a fruit salad . . . combine them with pineapple, grapefruit sections, bananas, orange sections, etc. Cherries mate happily with almost any fruit. And they go exceptionally well with cheese. Leave stems on, wash and chill, then pile on tray with assorted cheeses. Heap them into bowls for the breakfast table, the coffee table or take them to a picnic. Make a cherry shortcake and of course you'll can some.

For a free booklet on Home Canning and Freezing send to Dept. F., B.C. Tree Fruits, Ltd., Kelowna, B.C.

PRIZED FRUIT

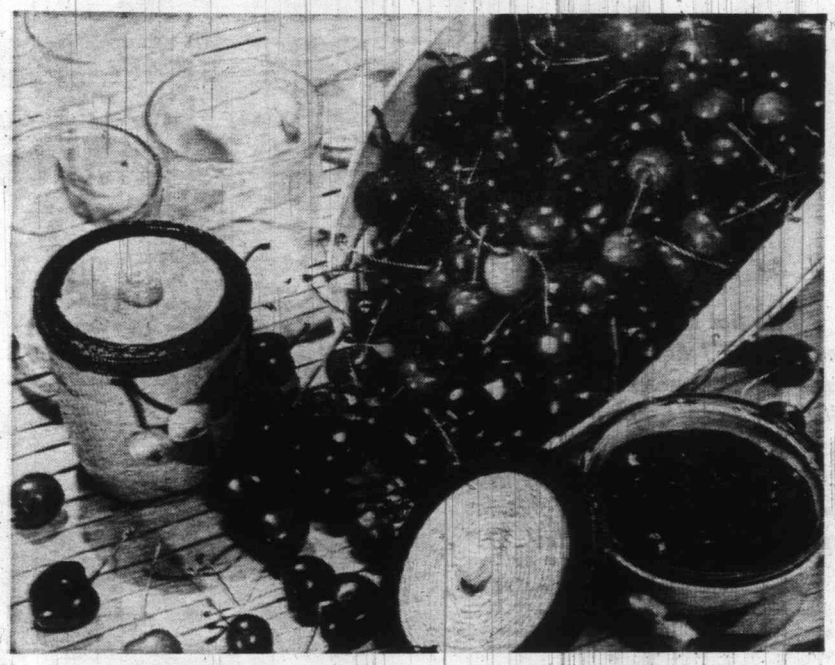

ise

and our only access
cony with wrought-

flag and then real-

asn't too hard to come
happened to remem-
a old cutting board
as taking up space in
itchen cabinet and
t it out.
husband put the flag
t onto the cutting
and then wired the
ng board to the
nt-iron railing.
"Old Glory" flies
roudly each day from
lcony. Several other
in the apartment
use of our idea and
the reason I thought
writing you.
Karen H.

• • •

long may it wave!
Heloise

HELP FOR HOMEMAKERS

THE FRENCH TOUCH

DEAR HELOISE:

For an interesting salad, marinate drained cooked broccoli in French dressing and serve on lettuce. Top with a little sour cream mixed with mayonnaise. Then sprinkle with paprika.

Yum, yum, it's good!

Mrs. Clifton Says

WASHING WINDOWS?

DEAR HELOISE:

I know this is hard to believe, but I just finished washing 16 windows (including two picture windows and a double glass door) on the outside in 45 minutes.

First I bought a long-handled squeegee. Next I mixed about a cup of detergent

with a cup of water and poured it into the sprayer jar my husband uses to spray the trees for insects. You know, the kind that attaches to the garden hose.

And away I went without a bucket, ladder, or sore arms. It was so easy. I just sprayed and wiped. How's that for using the old bean?

Now, can someone tell me how to speed up the job on the inside?

Judy Noggle

A HOT IDEA

DEAR HELOISE:

I just struck on a really groovy way to get a good tan and kill a household chore too.

Take your ironing outside!

First I put on my swimsuit, sun-tan oil, and a sun hat. Then I take the ironing out on the patio. The iron is plugged up via extension cord inside the house.

While I iron, I'm tanning too. After all, killing two birds with one stone is what it's all about.

Sharon

• • •

Sure is, kiddo. And I think it's great.

Heloise

BABY CAMPER

DEAR HELOISE:

This hint is for the camping family who have infants or small children:

Take your playpen when you go camping. It's worth every inch of space that it takes.

It can be used as a crib. Just cover the pad with a sheet and if it is cool at night let the baby sleep in one of those fleece-lined sleeping bags.

It's the most as a supervised "play yard." Mom knows where baby is while she's busy making meals, and going about her camping chores.

And it is a must as beach equipment: Just put a sheet over the top of the playpen as an awning from the sun's burning rays, and baby can play and even nap.

Safe camping is the happiest camping.

A Happy Camper

If you have a hint, problem or suggestion you'd like to share . . . write to Heloise today in care of this newspaper. G-25

TO CAP IT ALL . . .

DEAR HELOISE:

Here's a handy hint for people who use a lot of paper plates. Certain brands are wrapped in plastic with elastic edges. Save these!!! They make marvelous shower caps—great for trips or kids.

Mrs. Shirley Casanta

LETTER OF LAUGHTER

DEAR HELOISE:

With the arrival of warmer weather, I found that my 3-month-old daughter did not appreciate wearing a hat on her outings. Her head would perspire and she became fussy.

Then one day I used one of her Daddy's handkerchiefs, and it made a perfect scarf for her. The knot served a delightful purpose—a drool catcher!

And besides being useful these two ways, the scarf also lets everyone know that "he" is a "she." I don't have to make any more corrections on this score!

Mrs. L. D. Smith

SALT THIS AWAY!

DEAR HELOISE:

When going on a picnic or outing, I put salt into an empty pepper can and label it SALT. You can close the can after use and no salt is lost.

This handy little can keeps the salt dry and lasts longer without a refill.

Mrs. David Arends

DON'T FORGET!

DEAR HELOISE:

Just a simple suggestion

for people packing to go visiting or on vacation.

No matter how many times you pack in a year, you always forget something! I keep a list of necessary things in my suitcase and check each off as I put it in. For example: toothbrush, thread, hairbrush, deodorant, bobby pins, etc.

That way I'm happy at home and when I travel.

Mrs. M. B.

• • •

You are so right. As much traveling as I do, I would be completely lost without my list each time I pack.

Heloise

PUDDIN 'N PIE . . .

DEAR HELOISE:

Have you ever tried spooning pudding into ice cream cones?

Kids love them and they can be taken outside without worrying about a drip or a dish or spoon to be brought back in.

You can also top them with whipped cream and a cherry and you have a pudding sundae.

Arlene Martin

© King Features Syndicate, Inc., 1972. World rights reserved.

TREASURE HUNTING

By T. W. PATERSON

"I do not know what lonesomeness is and I am never bored. Up early in the morning, I see the glorious sunrise, hear the birds singing and calling their morning refrains. I breathe the lovely fresh air, and see the low and high tides, and everything is beautiful . . ."

This enthusiastic — almost poetic — philosophy of life is that of a recent visitor to Victoria, Harry Woods, of Richmond, B.C. His secret to happiness is treasure hunting, as any residents who may have seen a spry old gentleman scouring the Gorge shores with electronic gadget last April undoubtedly wondered. In straw cowboy hat and bright blue and yellow jacket, both bemedalled with "treasures" he has recovered from Vancouver area beaches, his memory must certainly linger on.

For Mr. Woods, too, his Victoria trip will be remembered, as his brief explorations resulted in a 2½-ounce gold commemorative medal, just six inches under the soil alongside the Gorge!

The retired parks board employee was bitten by the treasure hunting bug some two years ago, when he purchased a White's Electronic metal and mineral detector, and headed for Kitsilano Beach. That first morning 23 cents and "numerous soft drink can tabs" later) he was

TREASURER HUNTER and goodwill ambassador Harry Woods.

SECRET TO HAPPINESS

spotted by Sun photographer George Lack. Since then he has had his photograph published in virtually every city and town he has visited across Canada, and as far south as Oregon. Consequently, the Sweet Home, Ore., metal detector firm has made him travelling representative. Due to the increasing interest in detectors in recent years, both White's and another leading American manufacturer (Bounty Hunter) now have distributors on the lower mainland.

Aside from the joy of the search, the thrill of discovery, and the continuing benefits of our great outdoors, Mr. Woods has had many adventures. But his greatest pleasure is meeting people, the fascination for his detector proving to be a common denominator wherever he goes.

"I chat to everyone I meet on the highways, byways, beaches, parks. Every living soul is my friend, and I get great pleasure by explaining my hobby, my adventures, my great life of happy hours, detecting and finding metal and mineral objects.

"I meet the police, talk to them; the rich man and poor man; I share my lunch with the hungry, give the down-and-outers a few dimes for a coffee and snack, take pictures of my finds, pose for the enthusiast with a camera, find lost rings and valuable jewelry for people who have lost such articles in their gardens, and I delight to see them happy.

"I've had my picture taken by interested tourists, newspaper photographers, while using my detector, and people from all over talk to me, asking questions such as 'What are you hunting for?' "

His reply that he is looking for "pennies" is the signal for a troop of excited youngsters to tag along after him, his humming detector exerting the hypnotic lure of the Pied Piper's flute. As a penny or nickel turns up, he distributes them among his admirers.

Recently he chuckled: "I guess I've answered a million questions by young and old about my detector: How it operates, how it (and I) know when there is a coin down in the sand and earth."

His usual haunts are beaches, parks and playgrounds, "also around abandoned shacks, mines, trails and in wooded areas." He uncovers treasure in many forms, including coins of all denominations and nationalities (he estimates he has found 8,000 coins and tokens, some dating back to the 18th century) and jewelery, watches and medals.

And, behind each and every find, there is a story. For that matter, even a "non-find" can provide its own adventure. Take, for example, the time he picked up a promising reading between two trees near Spanish Banks. Although the ground between them was covered with undergrowth, his detector insisted that a large metal object lay below.

Thus encouraged, Mr. Woods unlimbered his shovel and was busily engaged in extricating the "treasure" when he looked up to see two uniformed policemen approaching. By their appearance and tone, he realized that they meant business, one constable demanding to know "what I was burying. I replied that I wasn't burying anything, that I was digging something up."

But with the magic word 'treasure', and a brief explanation as to how his detector worked, he found himself with two eager assistants. When he magnanimously offered to split the prize with them, all set to work at excavating the treasure. "It was quite deep and had obviously been buried for a long time as it was completely rusted. It was an old City of Vancouver water meter box, packed with tin foil!"

If he and his brief partners in blue had not

Closeup of gold commemorative medal Mr. Woods found near the Gorge in April.

found their fortunes, they had at least turned up a mystery. For who would go to the trouble of burying a meter box stuffed with tin foil (a fairly recent invention, by the way) in a lonely grove of trees?

A second discovery which involved the authorities was a lady's expensive wrist watch. Marked in world time zones, it obviously had been there but overnight as it showed no signs of exposure. Mr. Woods duly turned it in, officials concluding that it was of the type used by airline stewardesses.

As it turned out, despite an extensive attempt to return the watch to its owner, no claimant was forthcoming. The investigation, tragically, turned up the fact that the watch likely had belonged to a certain stewardess, killed in a crash in the United States immediately after Mr. Wood's discovery.

Happily, other finds have ended on a lighter note. When an elderly gentleman lost his prized gold watch while playing with a grandson in Stanley Park, it was Mr. Woods who, after parks employees had unsuccessfully raked the area without success, came to the rescue with his detector. When the watch was restored to its owner, the old man's tears of gratitude were worth considerably more than gold!

Finds such as costume jewelry are added to the exotic collection adorning his hat and jackets, coins are pasted onto cardboards for display. He advertises more valuable discoveries, such as jewelry, in the lost and found columns.

Two of his more fascinated spectators turned out to be rabbis visiting from Jerusalem. Intrigued by his detector, they had plied him with questions as to its accuracy and potential. Some time after, the Oregon manufacturer informed him that the rabbis had purchased a professional model for archaeological studies in the Holy Land.

His own detector has three interchangeable heads, two being waterproof and sensitive to metals to a depth of two feet underwater, the third being designed to detect gold and silver in mineral form.

Up at dawn each morning (alone, as Mrs. Woods does not share his enthusiams), he hits the local beaches and parks day after day, earning a daily wage of $3. When asked if he does not think this a low return, he replies emphatically: "Not only do I find many surprises with my detector, but I get exercise, travel, the wonderful fresh air, and meet people from every country in the world to talk to — it's a great pastime!"

There have been occasions when, if not quite striking it rich, he has made handsome returns for a few hours' work. A particularly profitable site was a prairie playground, which yielded $33 in two hours!

Mr. Woods has his own rules governing treasure hunting: "I always ask permission to enter any person's property to hunt treasure and I abide by no trespassing signs. I ask the police (for permission to conduct a search with his detector when necessary) and tell them what my hobby is and show them my metal detector. I have no problems or troubles wherever I go."

He carries a letter authorizing him to use his machine in Stanley Park, although he restricts his activities to the park fringes and natural landscape, not wishing to "dig up the grass or turf in parks or recreational places."

Fortunately, most coins to be found are within inches of the surface.

At the time of writing, Mr. Woods is off to eastern Canada to visit relatives, metal detector in hand. He hopes to return to Victoria in September. In the meantime, his search for the little treasures will continue and, undoubtedly, he will make hundreds of new friends on the beaches and in parks.

Despite his busy itinerary, he invites those with questions concerning metal detectors to write him: "I will answer all letters and inquiries."

Treasure hunters may not find their fortunes. But, if they are very, very fortunate, they may find a new way of life, as has Harry Woods. "I am proud of my detector, of my treasure finds and, above all, of the happy hours I (have spent) on beaches and in parks. And to all fellow treasure hunters I send good wishes for happy hunting — and good luck!"

ISLANDER Crossword Puzzle

LAST WEEK'S CROSSWORD PUZZLE ANSWERS APPEAR ON PAGE 7

Edited by Margaret Farrar

Copr. '72 Gen'l Features Corp.

By J. LaFaud

ACROSS

1 Baked items.
6 District of England.
9 Hollow-horned beast.
13 Meander.
17 Rose extracts.
19 Never: Ger.
20 Dawdled.
22 "Rule Britannia" composer.
23 Popular Straus operetta (with "The").
26 The Darlings' watchdog.
27 Forest shelter.
28 Wading bird.
29 Leash.
30 Young bird.
32 Pyrites.
33 Barbecue rod.
34 Sanction.
35 Modern chauvinist.
36 Hurray!: Colloq.
42 Unspecified individual.
45 Long, long time.
46 Cruising.
47 Type of process.
48 Tennis score.
49 Whack.
50 Kind of pipe.
52 Chick.
53 Dude.
57 Venetian blind components.
58 Charlotte ___.
59 Corrida accolade.
60 Parcel.
61 God to the Chinese Christian.
62 Scarlet Letter wearer.
65 Love one's lollies.
67 Santa ___.
70 Bound.
71 Pitcher.
72 Experiences.
75 Lifeless: Archaic.
76 High point.
78 Mustard family plant.
80 Evaluate.
81 Percussion ensemble.
82 Radio operator.
83 Olympian.
84 Fidel associate.
85 Islands off Galway.
86 Spoil.
87 In the future.
90 Was involved: Colloq.
95 Officer.
96 Inspire delight: Slang.
97 Shake ___ (hurry).
98 Foment.
101 Obtain.
104 So. African fox.
105 Draftsman's medium.
106 Medieval lyric.
107 Elliptical.
108 Gift-giving phrase.
112 Leeds' river.
113 Alloy-coated steel.
114 Yorkshire river.
115 Most unusual.
116 Developer's map.
117 Colored.
118 Jujube.
119 Classifications.

DOWN

1 Milk: Prefix.
2 Reverse.
3 Make amends.
4 Demonstrable truth.
5 Sold out: Abbr.
6 Discrete unit.
7 Pinocchio's nose lengtheners.
8 Bardot's oui.
9 Region allotted to Reuben.
10 Quirk.
11 Icelandic length.
12 Driving area.
13 Forest guardian.
14 Spoken.
15 "___ Of Green Gables."
16 Steaks.
18 Garment style.
21 Visionary.
24 Endure.
25 Hunter constellation.
31 Robert or son Alan.
33 Canals at St. Mary's Falls.
34 30.48 centimeters.
35 Inspirational sources.
36 Heredity unit.
37 Equipage.
38 Stride.
39 Poet.
40 Pucker.
41 Passover feast.
42 Maine river.
43 East Indian vine.
44 Speaker's aid.
49 Greek letter.
50 Show through a covering layer, as paint.
51 Bombastic outburst.
52 Shrub.
54 Time differential.
55 Famous Spanish Duke.
56 Part of a brogan.
57 Folio.
58 Attempt anew.
61 Tell's nationality.
62 Did a farming chore.
63 Remuneration.
64 Mast socket.
65 Crew.
66 Acknowledge.
67 Piece of music.
68 Creighton Univ. site.
69 Illustrious.
72 Having color.
73 Radio artists' union: Inits.
74 Reprieve.
76 Hoisting device.
77 Reverberated.
78 Dray.
79 Quaker's pronoun.
81 Least original.
82 Pass (on).
85 From a distance.
86 Rich sources.
87 Psalm punctuator.
88 First item on the list.
89 Marble.
91 Phylactery.
92 Early Jewish ascetic.
93 Settled down.
94 Girl's blouse style.
98 Sandman's realm.
99 Rotund.
100 Utility's stock in trade.
101 Flattery.
102 Maleficence.
103 Dear: Ital.
104 Ethereal.
105 Skin opening.
106 Disordered.
109 Splice.
110 Basin.
111 Perched.

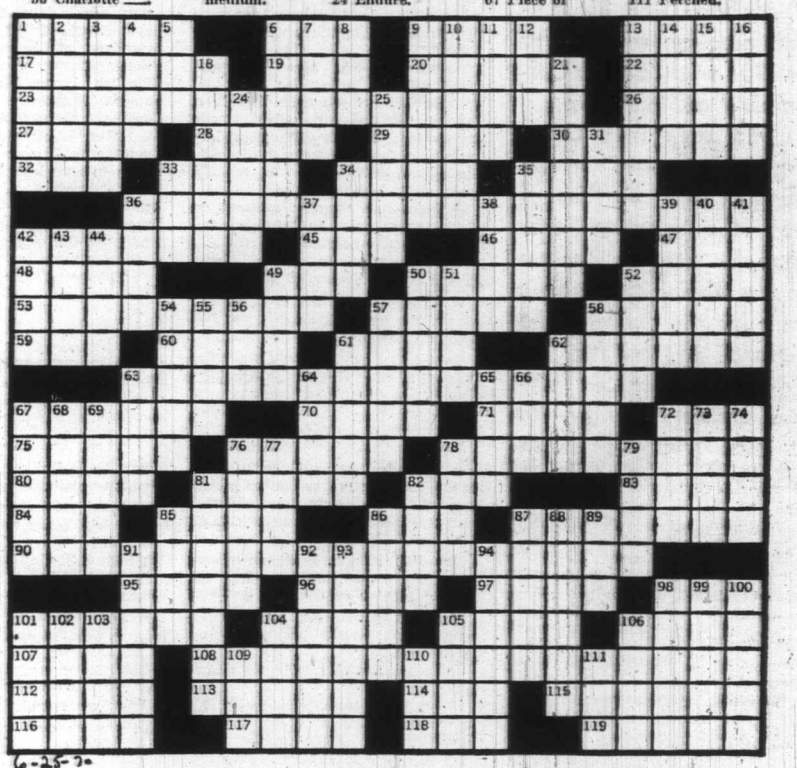

6-25-72

Premier W. A. C. Bennett is fed up with Ottawa's treatment of British Columbia.

In 1907 Premier Richard McBride was fed up with Ottawa's treatment of British Columbia.

Today there is some controversy about new public conveniences erected along the Dallas Road waterfront.

In 1907 there was argument in Victoria about public conveniences.

IN 1907

British Columbia First Proved Election Winner

These impressions I gather reading The Week, of Victoria, of 65 years ago.

McBride won his second election as Premier in 1907 on a "British Columbia first" platform.

"To heck with Ottawa," he seemed to be saying, and no sooner was the election over than he went to London to lay British Columbia's case at the foot of the Throne, to the fury of Prime Minister Sir Wilfrid Laurier, who saw to it that McBride didn't get very far in London.

By JAMES K. NESBITT

The Week fell all over McBride: "He is now much more than the head of a provincial party.

"He has not merely administered wisely and well the affairs of this province, but he has put the province itself before the Dominion at large, in the light of a strong man demanding his rights, and determined to get them.

"Nothing gathers recruits so quickly as courage — if this were more generally realized Canada's position today would be far better than what it is, and the man who forces admission of our rights from the grasping and reluctant lips of the east, will find his following grow year by year in numbers and quality.

"More than this: not only did Mr. McBride call the bluff of the most corrupt government on the North American continent today, but he did not fear to resist and bid defiance to the united strength of a rich, powerful and unscrupulous political machine, and a rich, powerful and unscrupulous railway corporation.

"He played a bold game, a man's game, this young British Columbia lawyer, and he was won triumphantly.

"The Dominion has sore need of young, able and fearless men such as British Columbia's 'Handsome Dick.'"

The Week also supported McBride's trip to London:

"He has lost no time in setting out on this mission, when it was found that British Columbia had nothing to hope for from the Dominion Government — that is, nothing adequate to her just claims.

"There has been no attempt on the premier's part to flourish trumpets, nor make political capital.

"The position is unique. Never before in the history of the Empire has a provincial premier undertaken a journey of 7,000 miles to invoke Imperial aid against the legislative proposals of his country's Prime Minister."

In 1907 a new lieutenant-governor, James Dunsmuir, opened his first legislative session.

He was an old hand in the legislature, having been premier seven years before.

The Week had praise for Dunsmuir:

"His outstanding personality, his life-long association with the principal industry of the province, the fact that he is a resident of the capital, and that he was supported on the opening day by the members of his family, who are well-known to all Victorians, all tended to differentiate the ceremony from those who have preceded it.

"If any doubts were felt as to the wisdom of Mr. Dunsmuir's appointment, they have long been dispelled, and every day finds him more firmly entrenched in the public confidence.

"His term of office has already been signalized by a display of hospitality which few of his predecessors could emulate.

"The personal popularity of Mrs. Dunsmuir, and the other members of the family, has added much to the influence of the lieutenant-governor, and it is a matter for rejoicing that Government House, whilst maintaining, in all their dignity and integrity, the honorable and official functions which devolve upon the representative of King Edward VII in this province, at the same time present the most attractive features of that English home life which is the surest foundation upon which to erect the social fabric.

(Mrs. Dunsmuir was an American, and Dunsmuir himself was born on American soil.)

"Throughout the important ceremony of the opening of the House, the lieutenant-governor bore himself with all the dignity suitable to the occasion.

"In his uniform, it is needless to say, he looked every inch a man of whom province may well be proud.

"Congratulations to the lieutenant-governor upon the manner in which he has so far discharged his public duties, and to the province on having produced the most popular incumbent of the office since the days of Sir James Douglas."

It was not long before Dunsmuir was in trouble; he refused to sign a bill, and great uproar ensued.

This was no doubt the reason he left Government House after three years, instead of remaining the usual five.

A columnist in **The Week**, signed himself 'The Lounger,' and he wrote: "There are certain natural laws which have to be complied with by both man and woman.

"At present the man is forced into a saloon; how the woman manages I don't know.

"How can people be expected to come into the city to spend the day under these trying circumstances?

"The best thing that could happen to Victoria at the present moment would be to have an underground lavatory built at the junction of Yates and Government Streets, another up in Beacon Hill Park and a third out in the region of Oak Bay.

"Accommodation of this kind would do far more to promote temperance than any amount of liquor laws.

"Many a man goes into a saloon because of a call of nature, and meets therein a 'friend,' with the result that, when he comes out, he is the worse for liquor.

"You, who are reading this, if you don't believe, show this to a male friend, and ask him if it is true or not."

I am told this is happening today in our beer parlors; the only difference is that today women are allowed into the pubs.

The motor car appeared to be here to stay in 1907, and citizens were half terrified out of their wits, the way some drivers raced through the streets, splattering mud in winter and causing clouds of dust in summer.

The Week opined: "The members of the City Council have been very much exercised recently in consequence of the numerous complaints from peaceable citizens who object to be sacrificed under the wheels of the modern jugernaut.

"That the automobile is rapidly becoming an instrument of torture is to be gathered from the death statistics in England and the United States.

"Victoria has yet to register its first fatal accident, but hair-breath escapes are numerous daily, and everyone is agreed that the time has arrived when the authorities must inaugurate drastic measures in the interest of the safety of the community.

"The amount of injury inflicted by reckless chauffeurs is not measured by statistics; these tell nothing of the shock to the nervous systems by frequent narrow escapes and close shaves.

"Mild measures and repeated warnings have failed to impress.

"Replying upon their ability to escape, reckless drivers are the more heedless how they drive, and whom they terrify."

★ ★ ★

I'm wondering what happened to all the articles sold at this auction:

"Messrs. Williams and Janion will dispose of the household furniture and effects, and a unique collection of Indian curious belonging to Hon. Edgar Dewdney, the sale to take place at his residence on Rock-

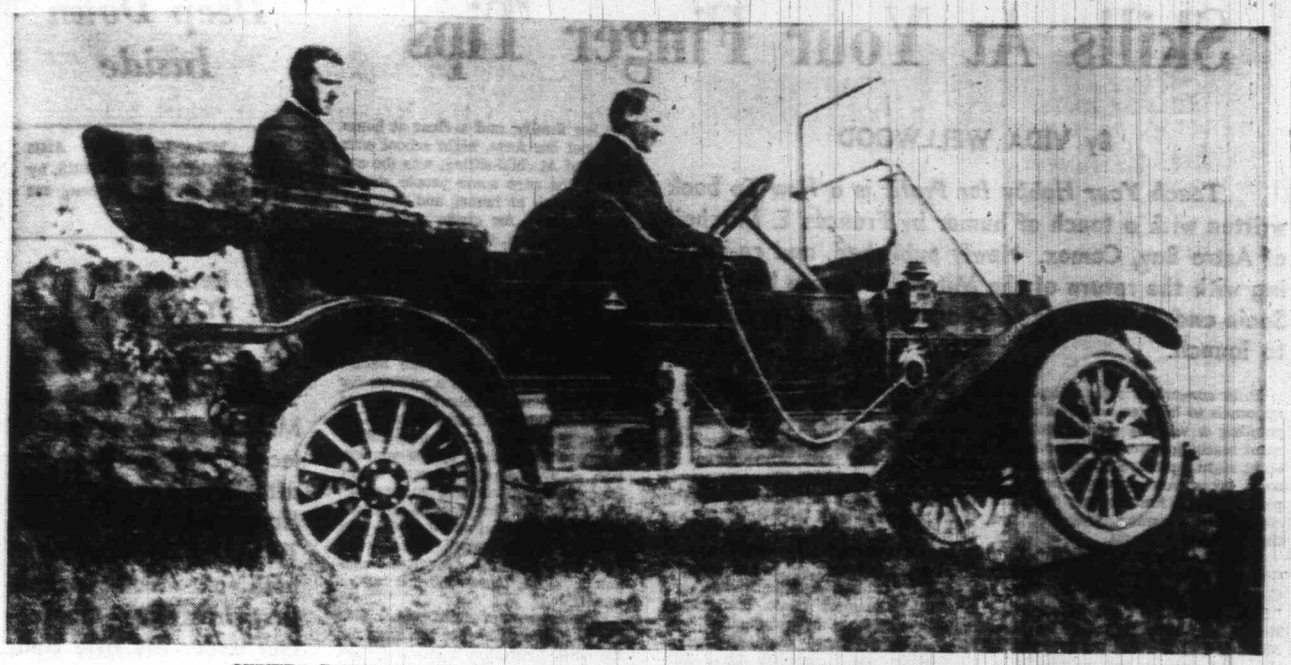

OWNER'S PRIDE-AND-JOY, but an instrument of torture for those trying to cross the street.

land Avenue, and will furnish an opportunity for lovers of art and connoiseurs to acquire some of the most valuable antique furniture and curios in the province.

"The latter represent a 50-years' collection, gathered together from all parts of British Columbia.

"In the early days Hon. Mr. Dewdney enjoyed special facilities for acquiring these interesting and valuable objects.

"There are also a number of exceedingly rare and valuable furs, choice portfolios of birds and fishes, five rare steel engravings after Hogarth, and a number after Bertellozzi, Pietro Dicortona, Antonio Vandyke and Maratt.

"There are also a number of choice oils and water colors, the former by J. Salmon, Vickers and Vernon, and the latter by Gibson.

"Collectors of autographs will be eager to acquire fine portraits of Lord Stanley of Preston, Lord and Lady Anerdeen and Madame Albani, all signed.

"The dinnerware is very recherche, including an expensive Limoges dinner service."

★ ★ ★

The Week specialized in the doings of Victoria's high society, and here are some of those events in 1907:

"Mrs. J. W. Troup gave a charming little luncheon at her home, Tidledean, Esquimalt Road, for Mrs. Rudyard Kipling, who is visiting here with her famous husband.

"The guests were Mrs. James Dunsmuir, Mrs. Grant, Mrs. John Irving, Mrs. O. M. Jones, Mrs. Guy Audain, Mrs. W. Fitzherbert Bullen, Miss Butchart and Miss G. L. Courtney."

"At St. Barnabas Church, the marriage took place between Mr. Norman Hardie and Miss Maud Atkinson — the bride was daintily gowned in soft white Liberty satin, with real lace, the usual tulle veil and orange blossoms.

"The bridesmaid, Miss Violet Hardie, looked very pretty in pale blue crepe de chine, with a bouquet of yellow iris. The groom was supported by Mr. Walter Englehart."

"The marriage took place in New Westminster of Mr. E. O. S. Scholefield, the provincial librarian, and Miss Lillian Corbauld of New Westminster.

"Before his departure for the mainland, the members of the legislature wished Mr. Scholefield joy and happiness, and the Conservative members presented him with a purse, J. F. Garden doing the honors.

"The members of the opposition presented a handsome bronze clock, suitably enscribed.

"In presenting Mr. Scholefield the gift, Mr. J. A. Macdonald, the Liberal leader, made an appropriate address, to which the recipient responded in fitting terms."

"The engagement of Mr. Fitalan Cornwall, brother of Mr. Temple Cornwall of Victoria, is announced to Miss Mabel Tatlow, eldest daughter of Captain Tatlow of Pemberton Road."

"Mrs. D. R. Ker gave a tea at her pretty residence, Kershaugh, on Yates Street hill. She received her guests in a handsome gown of all-over lace, over-cream tafetta, assisted by her sister-in-law, Mrs. Walter Ker."

"Mrs. James Dunsmuir has left Government House for England to attend the marriage of her second daughter, Miss Bessie, to Maj. John Hope. She is accompanied by her daughters, Miss Elinor, Miss Marion, Miss Muriel and Miss Kathleen, and a lady's maid.

"His Honor the Lieutenant-Governor is kept in Victoria by pressing duties, and, in his absence from London, his daughter will be given in marriage by his friend, the Prime Minister, Sir Wilfrid Laurier.

"Mrs. Audain, the eldest Dunsmuir daughter, is remaining in residence at Burleith, and the third daughter, Mrs. Arthur Bromley is in London.

"Little Miss Dola Dunsmuire is remaining at Government House with her father, and in in charge of her English nanny governess, who takes her out each day in the pony cart, often around Craigdarroch Castle where her grandmother, Mrs. Robert Dunsmuir lives in semi-seclusion."

"Mr. George J. Dyke of this city will shortly be married in Victoria to Miss Gertrude Dockayne McKenny of Victoria, daughter of Rev. W. Hall McKenny of Sooke district."

"Mrs. H. W. Ebbs-Canavan, accomplanied by her small son, and her sister, Miss Clarke, and a lady's maid, has left for Porcupine to join her husband."

"Mr. and Mrs. Biggerstaff Wilson have returned from spending three weeks at their picturesque summer house on the bank of the Cowichan River."

"Mrs. James Audain, Craigflower Road, gave a very charming bridge and five hundred party in honor of Mrs. Victor Stanley, who is visiting her parents, Hon. and Mrs. C. E. Pooley, at Fernhill, Esquimalt.

"Mrs. Guy Audain gave a small and jolly dance at Burleith, when among the guests were officers of H.M.S. Shearwater and Monmouth."

"Mrs. W. Fitzherbert Bullen of Oakdene, Esquimalt Road, gave a very jolly dance at the Strathcona Hotel, Shawnigan Lake, in honor of the coming-of-age of her son, Mr. Douglas Bullen, who is a great-grandson of the late Sir James Douglas.

"A special train left Victoria about 8 p.m. and returned to town at 3 a.m. with a tired but very happy group of Victoria's most prominent young people."

"Mrs. Henry Croft entertained at tea at her beautiful home, Mount Adelaide' in honor of her sister, Mrs. Gough-Calthorpe, who is here from London."

"Christ Church Cathedral was the scene of a large and fashionable wedding, the high contracting parties being Miss Margaret Arbuckle, daughter of Mrs. T. S. Gore, and Mr. Bernard Heisterman.

"The bride was beautifully gowned in a Princess robe of Brussels lace, The maid of honor, Miss Olive Heisterman, wore a pretty frock of pale pink voile over taffeta, with a white picture hat.

"The bridesmaids, Misses Troup, Adair, Pitts and Arbuthnot, were daintily attired in white organdies, with Empire sashes of flowered ribbon.

"Miss Davida Ker, who made a very pretty little flower girl, wore a dainty little organdy frock."

"The marriage of Capt. William Winsby, principal of South Park School to Miss Edythe Lindsay was solemnized at Christ Church Cathedral. The bride was prettily gowned in white peau de soie, with real lace."

"The marriage took place at St. Andrew's Cathedral of Mr. Benedict Bantley, the well-known musician, and Miss Johanna Gertrude Mensinger, daughter of Mr. and Mrs. Jean Mensinger of Leipzig, Germany.

"The honeymoon is being spent at Shawnigan Lake, and on their return the newly weds will reside in their pretty little flat in the Geresche Block, Yates Street."

"Dr. and Mrs. O. M. Jones have returned from a trip to Europe."

"A very pretty wedding was solemnized at St. John's Church, when Miss Constance Jay and Mr. Bernard Schwengers were united in the holy bonds of matrimony.

"The bride wore a suit of white ladies' cloth, with white mariboo stole, and a large white hat with flowing plumes.

"She was attended by her two sisters, the Misses Phyllis and Gertrude Jay, and Miss 'Girlie' Goward was a sweet little lower girl."

"At St. John's Church — the scene of a pretty and interesting wedding, when Rev. Percival Jenns, assisted by the Lord Bishop of Columbia, joined in the holy bonds of matrimony Mr. Alexander Gillespie, second son of Mr. and Mrs. George Gillespie, and Miss Rose Ellen Todd, second daughter of Mrs. Jacob Hunter Todd, and the late Mr. Todd of The Leasowes, St. Charles Street.

"The bride was gowned in a softly clingly white Liberty satin, with a yoke of Duchess lace, and a beautiful veil of the same lace, and was given away be her brother, Dr. Todd.

"Miss Florence Gillespie, the maid of honor, wore a pretty frock of pale blue gauze.

"Miss Violet Pooley, in pale green Liberty satin, Empire style, with pale green osprey in her hair, and Miss Butchart, in pale pink, made of the same material and in the same style, acted as bridesmaids.

"Mr. Dugald Gillespie and Mr. Lindley Crease supported the groom.

"Mrs. Todd, in lavender brocade, received her guests assisted by her daughter, Mrs. J. Hebden Gillespie, in a very pretty Empire frock of corn-colored chiffon, and smart hat."

You must admit that Victoria was most social in 1907!

Skills At Your Finger Tips

By VIDA WELLWOOD

***Teach Your Hobby for Profit* is a *How-To* book written with a touch of humor by Frances E. Mitchell of Astra Bay, Comox. Newly published, and co-inciding with the return of the Mitchells from a holiday in Spain and Portugal, the 86-page book took three years to launch.**

It is concerned with a layman's approach to hobbies and crafts and pointing a way to gainful employment teaching a craft in your home or at night school. Step by step this book takes you through the birth pains of that first course, from its conception, planning, polishing and timing, to its delivery.

H. E. Schellick, principal of Vanier Senior-Secondary School, Courtenay, states in the foreword: "I have read the book **Teach Your Hobby for Profit** prepared by Mrs. Mitchell and found it not only accurate and helpful but written in a style readily understood by the average person. It is a delight to see material prepared in a manner such as this."

Mrs. Mitchell began her three-year apprenticeship as a milliner in 1930 in a factory in Vancouver. These were depression years and her mother felt it essential that she learn a trade, also "she couldn't afford to buy me the Bing Crosby records so dear to that era, felt it better that I work hard for my $5.50 a week and realize the value of money." The old fashioned sweat shop factory just managed to keep in operation with the help of the apprentices. "To this day when I sew I seed the room with pins. We weren't allowed to take time to put them in a pin cushion. A little factory girl with a magnet made the rounds gathering them up periodically."

After the three years of apprenticeship were complete Mrs. Mitchell opened her own shop and succeeded reasonably well. During the war years she followed her husband from posting to posting. It was after the arrival of their children and the advent of "all those dental bills" that the idea of teaching her craft came to her. Because she was required in her home by day to care for her family, and a class at home was not her forte, night school with husband Al child-sitting, was the answer. She says some people should never teach at home, and she was one of them, for crafts and family life over-lapped, she forgot time and meals. "I am not able to think of five things at once, keep one foot on a curious and muddy child, and run a class at the same time." She taught classes in Golden, Campbell River and Courtenay.

Mrs. Mitchell states she hadn't used her own trade as a milliner for 15 years or more when she began to instruct a class at night school. One of her teen-agers, at the anti-mother stage, was surprised by the admiration of his friends, "Gee, I didn't know your mother was so smart!" She basked in the glow of approval until the same lad shot her down in flames, "Don't forget, Mom, what someone once said . . . "Those who can . . . do, those who can't . . . teach."

Eight years of night school files stored in the attic were the basis for the book. Each time a lesson did not wholly please her when presented at class, Mrs. Mitchell rewrote it at home and filed it for future reference. That she found the first year of teaching very hard is reflected by the headings of some of the chapters, "Carving out your course" and "Pick-and-shovel work." Material to help would-be teachers of crafts to present their course is often too college-oriented for a person with a skill at their fingertips but no experience at presentation.

Chalmer Peterson of Courtenay, a former director of night school classes watched over the growth of the manuscript, "just plain nagged me into finishing it" she said, as well as helping with revisions and English. His help was second only to that of her husband Al, who made sure she put in her time at the typewriter each day, and who ran errands, answered the telephone and exuded encouragement when things didn't go right. Cover and illustrations are by Ray Bourquin of Courtenay who is owner of Bourquin Lodge Senior Citizen Home, clever pen and ink sketches in an animated fashion depicting the satisfaction and pride to be obtained from a properly planned course, the catastrophe of getting wrapped up in your visual aids, and Psychology self taught, to name just a few.

The Mitchells have owned property in the Comox area for 30 years. Twenty years ago they began their present home made from adobe bricks. "My husband made one mistake. He promised me that when the war ended he would build me any kind of house I liked but was aghast when I chose adobe. He said all available men were gainfully employed working on the runways at the air base and if I wanted mud brick we would have to make them ourselves, all 3000 of them. And we did."

KITCHEN BIBLE

Reviewed by MURIEL WILSON

Everything you ever wanted to know about cooking but didn't know where to find it. James Beard's American Cookery is more than a cookbook . . . although it has nearly 1,500 recipes (not counting hundreds additional variations) with detailed instructions. It is really a record of good eating in this country and some of its lore.

JAMES BEARD'S AMERICAN COOKERY, by James Beard; Little, Brown; 875 pages; $14.95.

The recipes are both traditional and contemporary. Although Mr. Beard calls his book **American Cookery** he is not referring to regional food alone. The inspiration for many of his recipes came from immigrants from Europe and the Orient.

The history of many of the recipes is traced down through the years. Recipes changed with the availability of better and more modern stoves, with more and more available products.

This is a magnificent cookbook. Its author, James Beard, is a distinguished food expert known the world over. He is recognized as one of the greatest authorities on food in America.

While both practical and delightful, **American Cookery** is a book to be savored for its nostalgic excursion into the past. There are 144 intriguing illustrations. What can I say of the recipes? . . . you will find those mundane as marinated chuck steak to elegant as stuffed roast suckling pig. Contemporary as a one-bowl, one-egg cake to traditional as old fashioned mustard pickles. Hard-to-find recipes like black bean soup or grandmother's marble cake. You name it and I'm pretty sure you'll find it in this great cookbook.

Bound to become a kitchen bible that will be referred to for every cooking problem for everyday meals and for special occasions. It is a cookbook for all tastes, all levels of cooking skill, all budgets and all seasons. A marvelous gift for the bride just starting on her cooking.

Also Received

PANZER LEADER, by Heinz Guderian, is yet another reprint of the memoirs of Hitler's foremost expert on tank warfare. Guderian developed the tactics for the blitzkrieg and led the Panzers to victory in Poland and France. Because of who he was, and what he accomplished, this book has to be regarded as a classic of military literature.

Ballentine is the publisher.

—E.D.W.B.

Deep Down Inside

ALL MY FRIENDS ARE GOING TO BE STRANGERS, by Larry McMurtry; Musson, 286 Pages. $8.95

Reviewed by BY THOMAS

Down there in Austin, Texas, they look on Larry McMurtry as a sort of local boy made good, for after all he did write *Horsemen, Pass By* and *The Last Picture Show*, both of which became first-class films—the former under the title Hud.

Now McMurtry is a literary figure in every sense of the word with his latest novel of life in Texas. He calls it **All My Friends Are Going to Be Strangers** and he could be right.

The classic pattern is for the successful novelist to find that his old stamping grounds give way to the concrete mazes of New York and the endless talk shows.

I don't know if this book is really a novel in the regular sense of the world or it could be it's really McMurty talk to himself from deep down inside.

McMurtry has an incredible ear for dialogue and the sounds he hears in his head are the sounds of people we may all know in and about us.

He is a very senstivie man and he shows it. When he was getting started he got a nasty review from an unkind critic who must have since recanted for he called the young Texan "a minor regional novellist."

McMurty took exception to this and had the phrase printed on a sweat shirt he wore around the campus.

There is so much of McMurtry in his books that it's difficult to pick up the bits he invents and the bits he has lived.

I confess an unashamed admiration for McMurtry and I enjoyed his characteriziation of his hero Danny Deck.

Deck is a young writer who putters about the campus of Rice University getting drunk and crashing in the library or rapping with janitors.

This is a good book and as they say in that part of Texas: "I'm not putting the shuck on you" so get it and read it so that when they make another film of his you will be ready to enjoy it.

— BILL THOMAS.

NEW BOOKS and AUTHORS

Olympic Legends

OLYMPIC GAMES, by Wolfgang Girardi, (Collins, 128 pages, $6.95), would probably be an ideal gift for those gifted athletes who are of world class.

But for those of us who will probably never see an Olympic Games event in person let alone compete in one, all there is for us is to gaze at the beautiful color pictures and read the fascinating history of the Games. The book is part of the International Library series which is dedicated to informing young people.

Girardi deals with the ancient Greek Olympic Games, at Olympia, briefly in the beginning and then moves to the modern Olympics — started in Athens in 1896.

Baron Pierre de Coubertin, founder of the modern Olympics, and Avery Brundage, president of the International Olympic Committee, are among the first people Girardi introduces.

Many of the legends of the Olympics are dealt with — names like Jim Thorpe, the hero and villain of Stockholm, Puavo Nurmi, long-distance Finish track star, America's Don Schollander, the first man to win four gold medals in swimming, Jean Claude Killy of France, "king of the slopes," and Ron Clarke of Australia, a world record holder in distance running who was dogged by bad luck at the Olympics.

At the back of the book is the list of Olympic champions from 1896 to 1968.

With the upcoming summer Olympics almost upon us in Munich, Olympic Games will probably be interesting reading for a lot of people.

KING LEE

Also Received

CROSS-COUNTRY, by Hugh MacLennan (Hurtig: 172 pages; $5.95, is a reprint of a collection of articles written during the years immediately following the Second World War.

Even though many of these pieces are dated, MacLennan is always worth re-reading, and for those who missed this book when it first appeared in 1949, here's their chance to retrieve the situation, because the original has been long out of print.

Incidentally, this is the first contemporary prose classic in the Canadiana Reprint Series, and Mel Hurtig is to be congratulated for his initiative.

★ ★ ★

TRUDEAU AND FOREIGN POLICY, by Bruce Thordarson (Oxford; 231 pages; paperback $2.95) is a thesis which earned its author a master's degree at Carleton University.

Despite its classic thesis format and pedantic prose, this is an interesting work because, being up-to-date, there is little source material. Thordarson had to conduct interviews with cabinet ministers, MPs, and senior civil servants. The result is a first-rate piece of political reportage.

The conclusion, well documented, is that Prime Minister Trudeau has all along been the architect and builder of Canada's new foreign policy; that the result of his brilliance and untiring efforts will dictate Canada's course in this area in the future.

In sort, Thordarson has discovered, somewhat to his surprise, what many have long known: Trudeau is not just a pretty face.

E.D.W.-H.

Hoover Knew Too Much

Reviewed by CECIL CLARK

John Edgar Hoover who died a few months ago in the 55th year of his directorship of the U.S. Federal Bureau of Investigation, was a man destined to be something of a legend in his own time.

For half a century he has been Mr. Law Enforcement to the average American. The man who set an example of fearless integrity for his thousands of carefully selected subordinates.

To more thoughtful observers, however, he latterly betrayed something of a personality cult that aroused creeping dissatisfaction both within and without the FBI.

For, as he worked himself into a position of apparent immunity from criticism or direction, almost God-like became his pronouncements. Though the matter of his retirement was bandied about in the last few years, no president or attorney-general seemed able to nerve himself to the final decision.

From Hank Messick's absorbing narrative, **JOHN EDGAR HOOVER (Musson; 276 pages; $8.50)** the reason now seems obvious. Hoover just knew too much. About everybody. For, as racketeers joined with big business to buy their way into government, Hoover always had a boss he could ignore. Matter of fact the only attorney-general that called him to his office was Robert Kennedy. All others came to Hoover. It was by a curious stroke of fate that sudden death removed the only three men that might have given him trouble; Senator Thos. J. Walsh and the Kennedy brothers, John and Robert.

Messick in his well-documented book (nine pages of corroborative reference notes) gives us a shocking picture of the ramifications of big crime in the U.S. In which, by the way, the celebrated Cosa Nostra plays but a part. Anyway, Messick seems to know what he is talking about for this is his seventh book on the subject.

Despite the title this isn't a Hoover biography; but in the telling the Hoover legend suffers somewhat. But he is in good company for among those who rubbed shoulders with racketeers (and benefited from the association) are presidents, senators and congressmen.

This is not only a book for Americans. It should be read by Canadians, especially those who figure "it can't happen here." For syndicate money spreads invisibly across borders, and often into the pockets of politicians seeking election. Once bought, apparently they stay bought.

One thing seems apparent from Messick's critical analysis. The bosses of U.S. crime hate publicity, and the nosey newspaper man is more to be feared than the law. For he enlightens the public and brings discredit on the office holders who have been bought. Which, to say the least, wastes money.

If man's progression is the result of understanding, then this is a book that should be read.

Sloppy Writing Ruins Good Story

Reviewed by
E. D. WARD-HARRIS

No one has any right to make a subject as inherently fascinating as history dry as dust, and yet that is what many academic writers, and almost all military historians, do.

THE WRONG PLANTAGENET, by Marian Palmer; Doubleday; 321 pages; $7.75.

Far too many historians become so carried away by events and trends that they forget that history is people. In the circumstances, it is no wonder that so many people prefer their history fictionalized.

Unlike the academic historian, the writer of historical novels views people in the context of events and to make a story plausible he must adhere closely to fact, even though he will bend it here and there to suit the vagaries of plot.

The writer of an historical novel, then, must be well versed in the history of the period he is writing about. But, in addition, he must search for details as to how people lived, ate, fought, dressed, travelled, behaved socially, and thought.

For instance, Elizabeth I wore stockings, but were they worn by, say, a farmer's wife? When did the fork come into general use? When were horses first shod? What weapons were in use during a given period, what did they look like, how did they function, what was their range?

I took all this into account when reviewing Marian Palmer's first novel, **The White Boar** (Colonist, June 2, 1968). That novel had many weaknesses, but that a Vancouver housewife should have so steeped herself in English history and manners of the period of Richard III that she was able to write a plausible story was of itself a notable feat.

Mrs. Palmer used the proceeds from that novel to help finance a fact-finding trip to England and France in order to soak up the atmosphere for her next work, the just-published **The Wrong Plantagenet**, the story of the pretender Perkin Warbeck's futile attempt to grab the English throne from the first of the Tudors, Henry VII.

In **The White Boar**, Marian Palmer depicted Richard and his times through the eyes of his devoted friends Philip and Francis Lovell. She links that book to her new one by making the central character the exiled Philip Lovell's son, Simon, who, against his better judgment, actively aids and abets the pretender's cause.

The Wrong Plantagenet is a vastly better book than **The White Boar**, chiefly because it is better researched and because the author now has sufficient confidence to indulge in logical conjecture (the fate of the princes in the Tower; the reason for Warbeck's self-delusion) and to plunge into the murky arena of power politics.

The result is a credible yarn, fast-moving, colorful, intimate and stirring.

My quarrel with this author is that research still takes precedence over style. The impression one gets is that the description of inanimate objects, evenly spaced with verbiage, is considered sufficient. Well, it isn't. No amount of research, however brilliant, justifies the mangling of the English language.

"In his high prison room Philip ... heard the Lieutenant, after changing feet for some moments in the door, go without speaking away." "The afternoon, which had been but half gone, seemed to darken even as he watched, so rapidly the day fled from him to its close."

These two examples are, alas, typical of the ridiculous prose used to pad this story to book-length. Although **The Wrong Plantagenet** is an engaging story, this sloppy writing effectively ruins it for the demanding reader who asks for both exactitude and style, in the manner offered by such writers as Zoe Oldenbourg.

If Marian Palmer can correct this fault — this basic fault — then with her talent for research and her lively imagination the sky will be the limit. At the moment, she stands tall as a researcher, but, to be blunt about it, as a writer she's second-rate.

And if that sounds patronizing, so be it.

IN BRIEF

In compiling a list of books to avoid, **THE LEGEND OF THE GREEN MAN, by Sara Hely (Collins; 253 pages; $6.50)** would have to be near to the top. Set in Ireland in 1799, this badly written idiotic story presents **The Green Man** as the Irish equivalent of the Scarlet Pimpernel. To make such a yarn convincing requires lively imagination and rich talent and this author, judging by this effort, is distressingly lacking in both.

E.D.W.-H.

By
CORDAY MACKAY ATKINSON

Was Safety Cove on the south-eastern tip of Calvert Island really a centre of activities controlled by the German government during the First World War? This mystery and others pertaining to the 16 by 10-mile island will probably never be fully cleared up. If the story of the Germans is true, the island, which faces Fitzhugh Sound to the east, just at the entrance to Rivers Inlet, and the immense breakers of the wide Pacific to the west, was an excellent choice for a hide-out for undercover agents of the enemy.

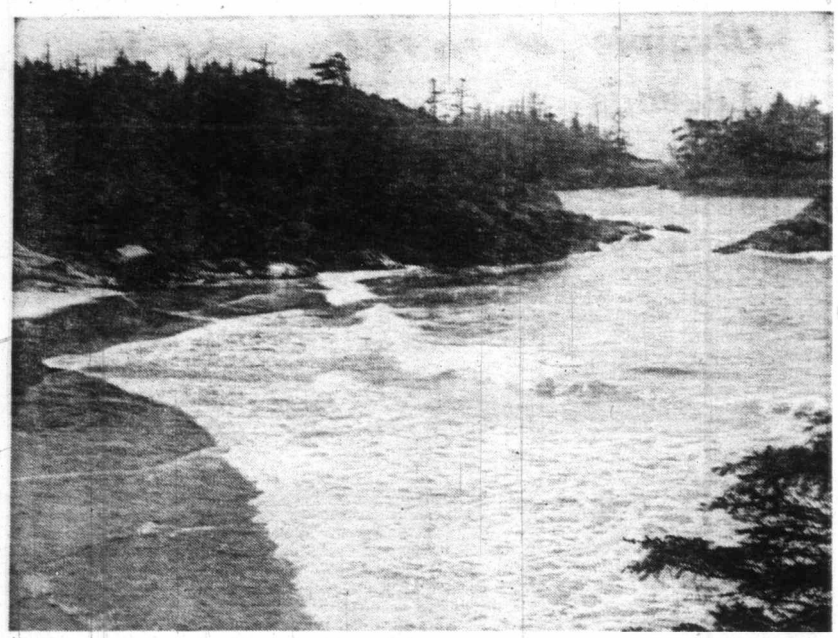

HORSESHOE BEACH ON CALVERT ISLAND

CALVERT

Island of Mystery

Calvert, while it is the first large island off the northern tip of Vancouver Island is essentially a place unknown to most B.C. residents even to this day. It is sufficiently off the beaten track to make it almost inaccessible except to fishermen and it has several secluded coves similar to Safety on its eastern side.

It is also unapproachable from the west. Though blessed with beaches on this west side as magnificent as any of those in Pacific Rim Park, Calvert may for many years yet see little increase in tourists. Until population growth in the province warrants large sums of money spent on its public park development the island is likely to remain in its present state of natural beauty.

An article published in February, 1941, entitled Mystery of a Northern B.C. Island, tells of the German settlement on Calvert in 1914.

The writer, H. N. Twigg, had visited the island in 1919 and reported he had found three cows and one pig roaming free up the valley from Safety Cove.

Twigg pointed out that there had been many stories circulated during the war about German reservists living near the cove who had finally been taken away by the authorities. Some of the stories were to the effect that the settlement was really a base for a wireless station which kept in touch with German cruisers which had been taking a heavy toll of shipping in the Pacific.

It is true that official records of the lands department revealed that two young Germans named Paul Heinrich and Frederick Harty had taken up pre-emptions near Safety Cove and it was also well-known that the land was absolutely worthless for farming. They had apparently left in a hurry.

Five years later Heinrich and Harty's livestock was apparently doing nicely, quite able to shift for themselves.

Highly improbable as the wireless station story was, it cast a somewhat romantic glamor over Calvert Island for many years. The waters on its eastern and northern sides still remained a favored area for fishing but, no further habitation took place.

That Calvert had in the long ago past been the home of a tribe of natives was attested by the presence of a large midden on the shores of Kwakshua Channel which runs from Fitzhugh Sound in a westerly direction and at low tide cuts the island in two.

Why the old village was abandoned is not known. Perhaps it was the lack of water for drinking for Calvert is to this day strangely lacking in that necessity of human habitation. Or to the native mind it might have been the fear of a legend of a strange "deer man" who haunted the rocky shores and enticed young women to leave their homes and live with him in his island fastness. That this idea is a common feature of many legends is well-known to students of coastal folklore.

Whatever the reason for its lack of settlement, Calvert remained practically unknown until it was fully surveyed in the 1920s.

James T. Underhill, land surveyor, now retired and living in Vancouver, says: "I first knew Calvert Island in 1919, particularly Safety Cove near the south end. The first nine years after the First World War I was on coast triangulation for the provincial government, and of course, got to know the whole coast intimately.

"It was in 1920 that I camped at the west end of Kwakshua which cuts five miles into the heart of the island. I walked through the woods to those beautiful beaches many times. I think they are out and out the finest on our coast line. I was so taken with them that I staked them and made application to purchase acreage from the government. They made the stipulation that a house must be built on the site.

"Not being flush with money, my brother Clare and I decided to contact a lawyer friend, the late David Hosie. We knew him well, all three of us being ex-artillery officers.

"It was in this way that a house or cabin came to be built above the rocky shoreline on Kwakshua Channel. This chore was left to me and my party. It is interesting to know that the cabin was actually build on the old Indian midden."

The land is quite flat from Kwakshua to the west beach. On the early charts, largely based on Captain Vancouver's work, Kwakshua is shown running clear through to the west of the island. Though this mistake happened nearly 200 years ago it scarcely excuses the middy who travelled in an open boat from Safety Cove where Vancouver's ships, Chatham and Discovery were anchored while Rivers Inlet and Calvert were surveyed and charted.

The middy did not report this low land covered with salt water only at high tide as it now exists and certainly did in Vancouver's day. Rivers Inlet, still one of the richest fish canning areas in all B.C., was named at this time (1792) after George Pitt, first Baron Rivers, because one of the descendants of the House of Pitt was a midshipman with the great discoverer.

"Nine years of coast triangulation, embracing work from the heads of the inlets to the outer or west side of the many islands could not help giving me an intimate knowledge of our west coast," continued Mr. Underhill. "Naturally after the cabin was built on Calvert I got to know that island best of all and can think of no better holiday than spending a week or two in its snug cabin, fishing, tramping to the different beaches and of course, swimming. I know that Mr. Hosie persuaded you and a sister to go to Calvert before the Second World War, though at the time I sometimes wondered about your safety."

Here Mr. Underhill, whom I saw at his home in Vancouver, was referring to a momentous trip my younger sister and I had to Calvert one August before war activities had again made our Pacific shores an unlikely place for holidaying.

Latest reports about Calvert are to the effect that the property once owned by Messrs. Underhill and Hosie have been acquired by American interests. This is an all too common happening in British Columbia, especially in our coastal waters. Without a doubt Calvert Island as well as many more areas of unspoiled beauty should have been retained for park purposes.

However, there are still great, if not so beautiful stretches of both land and water in the vicinity where those who love fishing and solitude can satisfy their desires to the fullest. Where once the fleet of Union Steamships plied the waters on our coast to land the voyager at nearby Namu, the Northern Navigation Company's Northern Prince goes north weekly from Vancouver. From Namu the would-be fisherman can easily get passage on a fish boat down Kwakshua to be landed on the gravelly shore near the cabin. With good equipment and sleeping bags he — or they — should have a holiday not soon to be forgotten. Especially if old man weather is kind. He usually is in July and early August.

Island Edition
Duncan Bureau
Ph. 746-6181
262 Station Street
Hamilton Electric Building

The Daily Colonist.

Vancouver Island's Leading Newspaper Since 1858

Cloudy
Weather Details On Page 7

No. 166—114th YEAR | VICTORIA, BRITISH COLUMBIA, SUNDAY, JUNE 25, 1972 | 10 CENTS DAILY 20 CENTS SUNDAY

Ontario NDP Curbs Waffle

ORILLIA, Ont. — (CP) — Members of the Ontario New Democratic Party's provincial council voted solidly Saturday to curtail the public activities of the radical Waffle wing of the Ontario party.

The motion, which states that the "present structure of the Waffle cannot continue" was passed by a comfortable margin despite pleas from Waffle leaders that it was ambiguous and unacceptable and that it would split the party.

Delegates voted after an emotional speech from Stephen Lewis, provincial leader, who said he supported the resolution "with all the feeling at my command."

"I cannot cope with the present situation any longer," Lewis said.

He also said he wanted to "fight for a free socialist Canada, but without the Waffle forever an incumbrance around my neck."

The standing ovation from the delegates drowned out the boos of Waffle supporters who made up the majority of the audience at the meeting in the high school auditorium here.

Quebec Town Raked By Tornado, Two Die

MANIWAKI, Que. (CP) — Police said two persons were killed and 11 other people injured when a tornado struck this community about 90 miles west of Ottawa, Saturday night. Three of the injured were in serious condition.

Several houses and businesses were demolished. Cars were picked up by the wind and scattered across the main street.

Flood Misery Still Growing

—AP photo

Anxiety, fear show as Mrs. Clarence Valentine of Richmond, Va., watches water

Looting, Typhoid Threats

Coffee-colored, debris-laden flood crests bore down menacingly on new sectors of eight states Saturday after the rivers left death, destruction and the threat of pestilence in more than 100 communities.

The panorama of flood misery moved President Nixon to exclaim while on a flying survey: "It's a devastated area."

The rampaging Susquehanna River flooded half of the northeastern Pennsylvania city of Wilkes-Barre Saturday, stranding 600 persons in a 40-square mile lake along the banks of the usually peaceful steam.

In New York, where flood waters are receding, one source said rescue workers have found dozens of new victims although according to UPI the death count stood at 11. AP put the number of dead at 103.

An unofficial source said at least 40 bodies were brought into makeshift morgues.

Scores Missing

Widespread flooding was reported across the east coast, mainly as a result of rains brought northward by tropical storm Agnes.

Scores of persons are missing and 370,000 have been left homeless. Damage has soared past the $1 billion mark. In Wilkes-Barre, dozens of helicopters worked in relays dropping food and fresh water to 600 persons stranded in their homes by the rising Susquehanna.

Nixon flew over Pennsylvania and Maryland in an army helicopter earlier in the day. "We saw devastation everywhere," he said.

Florida, Maryland, Pennsylvania, New York and Virginia have been declared disaster areas.

New Jersey Governor William Cahill called an emergency meeting of the middle Atlantic Governor's Conference for Sunday in Harrisburg, Pa. Cahill said the conference would discuss ways in which the state could receive

Continued on Page 2

—CP

Firemen douse flaming wreckage, Winnipeg houses

Seven Young Girls Die in Air Crash

WINNIPEG (CP) — A twin-engine airplane crashed and burned on a residential street Saturday shortly after taking off from Winnipeg airport. All nine occupants were killed, including at least seven Indian high school students from northern Manitoba.

The dead included the pilot of the Beechcraft owned by Ilford-Riverton Airways. There were conflicting reports as to whether the other victim was a nurse or an eighth student.

Attempts were being made to identify the charred bodies and police said no names would be released until today.

Nobody on the ground was hurt although the aircraft smashed into a tree between two houses on Linwood Street in the St. James district of west Winnipeg, not far from the end of the runway. Both houses were damaged in the fire.

The plane had taken off on a flight to Oxford House in north-eastern Manitoba. Witnesses said its engines sounded faltering and it appeared to be a banking turn just before the crash.

It was returning the Indian students to their homes in the north after a year of high school studies in southern Manitoba.

Mrs. Beryl Chandler, who lives near the crash scene, said she heard it coming and thought it was going to crash through her window.

"It didn't explode immediately. It took a couple of seconds, or maybe it was minutes — how can you tell at a time like that?

"My husband was going to go out and move the car but I told him to forget it, that plane was going to blow up its gas tanks."

Said Ed Mineault, another witness:

"It looked like the plane was trying to return to the airport. I saw it just after it took off. The motors were sputtering.

"It made a sharp right bank, looking like the pilot was trying to get to the golf course that's just a block or two over there. But then it just dived in from about 300 feet."

It took firemen and rescue crews about two hours to extinguish the fire and recover the battered bodies.

Ulster Truce Try in Peril

BELFAST, Northern Ireland (AP) — A surge of violence threatened Saturday to sabotage a ceasefire proposed by the Irish Republican Army's Provisional wing and accepted by the British.

Militants from the Provisional wing claimed they laid the remote-control land mines that killed three British soldiers near Dungiven Friday night.

The Provisional leaders called a truce for midnight Monday but the mining indicated some IRA guerrillas may be defying orders to halt the fighting.

The British army called the mining a "patently planned murder attack." Besides killing the three soldiers, the blast seriously wounded five other persons, including one civilian.

Seventeen-year-old Patrick McCullogh was shot to death from a speeding car as he stood on a street corner in the Catholic Anrin Road district of Belfast. Neighbors claimed it was the work of Protestant extremists.

Stop Nuclear Test Stop

AUCKLAND (UPI) — Post office workers throughout New Zealand will stop handling telegrams to and from France at midnight tonight in protest against proposed French nuclear tests in the South Pacific, officials said Saturday.

Brandt Speeds Vote

WEST BERLIN (AP) — Chancellor Willy Brandt decided Saturday to seek a new mandate from the West German people with a November election, 10 months ahead of schedule.

His goal is to break an even split deadlock in the lower house of parliament. He has been unable to get action on critical issues, particularly the federal budget.

In a statement to the council of his Social Democratic party, Brandt confirmed the November election call first made public by Foreign Minister Walter Scheel to reporters. Scheel is chairman of the small but pivotal Free Democrats in coalition with Brandt's Socialists.

There was no immediate word on exactly when the balloting would take place although there was speculation it would be early in November.

Helmut Schmidt, defence minister and Brandt's deputy as Socialist party chairman, told reporters the party council had unanimously endorsed Brandt's call for a November vote.

Schmidt said he assumed that the chancellor would move for a no-confidence vote on the way to an early election. He rejected the idea that Brandt would resign. If a no-confidence motion failed to give Brandt a majority, then the parliament would be dissolved.

The opposition Christian Democrats have been after Brandt either to resign or implement a no-confidence motion on the way to breaking a 248-248 deadlock in the Bundestag, the Lower house.

In his statement Brandt said he could not reach agreement with the opposition, causing him to act on his own. He rejected opposition criticism that he could no longer govern.

Schmidt said that the Social Democrats would seek a renewed coalition with the Free Democrats after the election.

Brandt
. . . break deadlock

Nixon Aides Hopeful, but . . .

Hanoi Mum on Talks

WASHINGTON (AP) — President Nixon's top foreign-policy aides held out some hope Saturday for serious Vietnam peace negotiations in Paris while agreeing that North Vietnam has shown no clear interest so far.

Security adviser Henry Kissinger, in his first public report on his just-concluded Peking trip, concurred with State Secretary William Rogers, embarking on a round-the-world tour, that "there is still no clear sign that the other side is interested" in serious negotiations.

Kissinger told reporters at a White House briefing on his 3½ days of meetings with Premier Chou En-lai and other Chinese leaders:

"I would agree we have not yet had any clear indication.

"But we are pursuing the subject. And when we do have any clear indication, we will resume negotiations and it will then be announced."

Strike Notice Posted At Victoria Press

The Victoria Council of Newspaper Unions, representing the 330 employees of Victoria's two daily newspapers — the morning Colonist and evening Times — served 72-hour strike notice on Victoria Press, Ltd. at 5:05 p.m. Saturday.

The council, which encompasses five unions, made the move after meeting with the company for the first time in eight days.

In a statement afterward, the council said negotiations would resume today at 10 a.m. "in an effort to reach a settlement."

The notice simply means the unions can legally begin strike action at 5:05 p.m. Tuesday, but not that there will necessarily be a strike. If there is to be a strike the notice must be acted on within 90 days.

In another statement Saturday, Victoria Press general manager J. C. Melville said: "We regret that the unions saw fit to serve strike notice on the company today, but we again repeat that our door is always open for continued negotiations. In fact, we are meeting again with the union representatives tomorrow (Sunday)."

Involved in a contract dispute are the newspaper guild, the typographical union, printing pressmen, stereotypers and mailers. The term of government mediator Clark Gilmour expired at midnight Thursday. He has since submitted his report.

Faring Well with Arms

● Big business — and even bigger politics — is the only way to describe the international sale, loan and gifts of armaments that fuel the world's brushfire wars and rebellions.

A distinguished correspondent of The Christian Science Monitor, John Cooley, today starts a detailed six-part study of The New Arms Merchants today on Page 26.

Those Private Schools

● Private schools in British Columbia have their admirers and their detractors. They have virtues — and problems.

In the first article in a four-part series, on Page 41, Colonist reporter Nancy Brown examines the subject, focussing on schools in the Greater Victoria area.

SUNDAY INSIDE

Inflation Trend 'Not from Unions' — Page 11
Soviets Combing Card-Carriers — Page 45
Ex-Mountie Attacks RCMP 'Militarism' — Page 23
Individual Force In Free Society — Page 47
Famed Yachtsman Feared Missing — Page 40
Miami Beach Uptight Isle — Page 3

	Page
Background	3
Bridge	29
Comics	51
Checkmate	11
Crossword	30
Editorial	4
Finance	6, 7, 8
Garden Notes	51
Outdoors	9
Sports	16 - 19
Theatre	48, 49
Women	41 - 44

In the Islander

- A schooner is born
- Lady livestocker
- Island of mystery

Sad Saturday For Mainland Legionnaires

NEW WESTMINSTER (CP) — Firemen used every available piece of equipment Saturday night in a two-hour battle to control a fire that burned out a building housing a branch of the Royal Canadian Legion.

About 100 persons inside the building were evacuated safely when the fire broke out in a storeroom at the rear of a barbershop. Residents in a nearby hotel and apartment building were evacuated as a safety precaution.

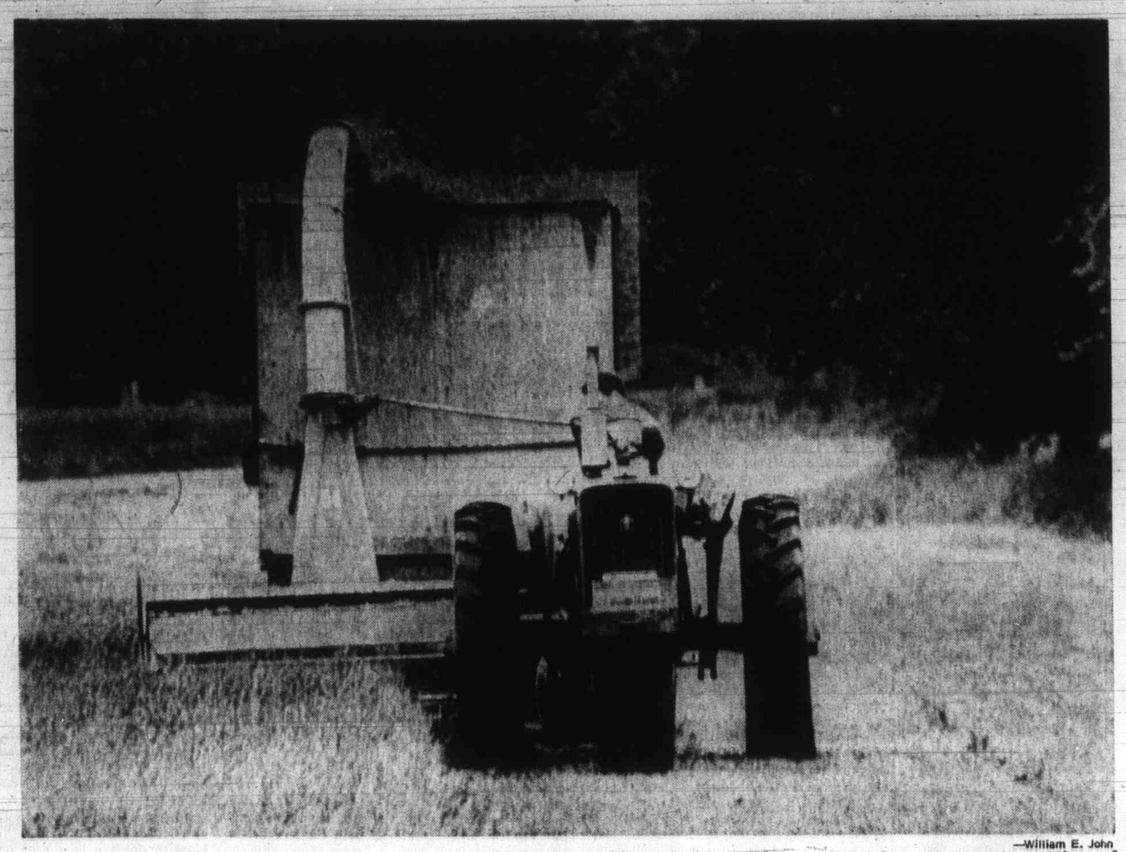

—William E. John

A Baleful Chore With lots of sunshine and winter-soaked soil, things grow quickly on Island in early summer — before season progresses and landscape—unless watered — takes on a more toasty tinge of brown. Common sight now — as here at Westholme farm — is haymowing for winter storage.

Turnout Peaks at 450

Gabriola Hearing Enters Overtime

By FRED CURRIE
Colonist Correspondent

GABRIOLA ISLAND — A public hearing into a controversial Gabriola land development bid goes into overtime today after Municipal Affairs Minister Dan Campbell spent all day Saturday in Southend Community Hall with a peak crowd of 450 people and a barrage of written and verbal briefs concerning the proposal.

The hearing was called by Campbell after Gabriola Wildwood Estates Ltd. appealed an earlier decision by the Nanaimo Regional Board regarding development on the island.

The board rejected a proposal which would see 240 acres of land at the south end of Gabriola subdivided into 550 building lots, saying it was opposed to any further development on the island until an overall development plan was prepared for Gabriola.

At the hearing Saturday, more than 40 briefs were presented. About 160 briefs were presented in advance and an undetermined number remain undelivered.

Campbell said a Sunday hearing was necessary because he was determined to hear everyone's say on the controversial subdivision proposal regardless of time.

The majority of verbal briefs were in opposition to the Wildwood plan. Besides destruction of the environment and atmosphere of the island, residents feared a severe shortage of drinking water. Some suggested the water supply is already inadequate at certain times of the year with the present island population of about 2,500.

Campbell
. . . to hear all

The development could attract another 1,500 to the island and this, combined with a 500-unit mobile home park now under construction and other island subdivisions could raise the population to about 10,000 within the next few years.

This, said many, would result in an impossible situation with drinking water. A report submitted to the Public Utilities Commission was not available at the hearing.

Other reasons given in opposition to the proposals included inadequate roads, police and fire protection, shortage of schools and overcrowding on the ferry to Nanaimo.

It was suggested that taxes have already increased substantially on the island and the added cost of providing these services for a population of 10,000 would force many residents to move to other parts.

Campbell was told that many people came to Gabriola to live a quiet life away from overcrowding, noise and high taxes found in urban life.

Environmental considerations included for Campbell's deliberation were destruction of virgin forest areas through development; loss of beaches and the problem of sewage and waste disposal.

Briefs in favor of the project came mainly from people who have had business dealings with Gabriola Wildwood Estates in the past.

They praised the manner in which the company has prepared other subdivisions with retention of a great percentage of large trees and provision of adequate utilities and other services.

The crowd reached a peak of 450 people Saturday afternoon when verbal briefs were heard.

It was the opinion of most that Campbell would reserve his decision on the company's application pending detailed study of the information before him.

His decision on this application is regarded as an important one since it could set a precedent which would affect all future planning and development on the Gulf Islands.

Construction Industry Needs 'Six Weeks To Get on Feet'

By DON COLLINS
Colonist Reporter

It will probably be close to another month and a half before the B.C. construction industry can stagger back to its feet, a union spokesman said Saturday night.

This is because an already troubled situation has been further hampered by legal action, he said.

"I've had personal calls from men who say they don't want to be dispatched to jobs as long as this is going on."

He asked not to be identified because construction union lawyers have asked union officials to decline comment as long as charges are pending before the courts.

Charges arising out of a failure to obey a government back-to-work order have been laid against three unions.

Meanwhile, the province's other major labor trouble area — the strike of all 30,000 members if the International Woodworkers of America in the forest industry's coast region — was still in the stage of strategic meetings.

The industry-wide strike became official at noon Thursday after continued failure to reach agreement on a new contract.

The negotiating committee met throughout Saturday to discuss the final offer made by Forest Industrial Relations and was to meet again today.

The various coast locals are holding membership meetings to "be brought up to date on what is happening" and the Victoria local has scheduled a meeting for 1 p.m. today at the Quadra Street Union Centre.

The last offer of the industry was 73 cents an hour over two years on top of a base rate of $3.72. The union's final position called for an increase of 50 cents an hour in each of two years.

Charges laid Friday under the B.C. Mediation Commission Act (Bill 33) were against Locals 213 and 344 of the International Brotherhood of Electrical Workers, Local 919 of the Plasterers and Cement Masons Union and Local 118 of the Heat, Frost and Asbestos Workers Union. All are in the Vancouver area.

The act provides for fines of $10,000 against organizations and $1,000 against individuals, and additional fines of $150 for each day of continued infraction.

There have been hints that charges could eventually be laid against one or more of the contracting companies as well.

Attorney-General Leslie Peterson said Saturday night he had no comment to make at this time on such a possibility.

The number of construction unions without agreements with the Construction Labor Relations Association is gradually being reduced. The ironworkers were reported to have ratified a two-year settlement that would mean an increase of $1.07 an hour in wages and fringe benefits for some 1,500 men. Construction teamsters, mainland sheetmetal workers and operating engineers are conducting votes on offers.

If ratification comes in each case, only six of 18 unions originally involved in the strike-lockout situation would remain to have their cases dealth with by the B.C. Mediation Commission.

The unions have refused to appear before the commission for compulsory arbitration. The six holdouts, all reportedly making a strong stand against the type of agreement made with the others, are the carpenters, electrical workers, plumbers, heat and frost workers, boilermakers and cement masons.

Without the big three on the job — the carpenters, electrical workers and plumbers — major construction would be virtually impossible.

Nineteen-Year-Old Dies, Drug Overdose Suspected

NANAIMO — An overdose of drugs is believed by police to be responsible for the death of a Nanaimo girl Friday night.

Nanaimo RCMP reported that Joan Watson, 19, died in hospital after collapsing in the washroom of the Diner's Rendezvous restaurant, 489 Wallace street.

The girl was said to have been revived at least twice en route to hospital but lapsed into unconsiousness and died shortly after her arrival at hospital. Police said an autopsy would be held in Nanaimo Monday.

Merger Vote Fails

DUNCAN — Residents of adjacent Eagle Heights subdivision Saturday decided to remain independent of the City of Duncan by defeating an amalgamation referendum with a margin of 14 per cent.

Of 210 ballots cast before polls closed at 8 p.m., 90 were in favor and 120 against.

Amalgamation became an issue after a committee was set up by Eagle Heights ratepayers to determine the best way to develop the area for sewer and fire protection.

With amalgamation defeated, the committee is now planning to petition the regional district for the sewer system and fire protection.

Duncan Mayor Jim Quaife said following the vote he was disappointed with the decision which he described as a blow to the ratepayers' group which had "tried to make residents aware of the needs of Eagle Heights."

He also said residents had been given much inaccurate information by people other than the ratepayers.

Gunshots Killed Campers

Two young persons found murdered Thursday afternoon in a lean-to at Radar Beach near Tofino had received a number of gunshot wounds to their heads, RCMP reported Saturday.

RCMP identified the dead woman as Anne Barbara Durrant, 20, of 3994 West 34th, Vancouver.

Name of the dead man found was withheld Saturday night pending notification of next-of-kin. RCMP would only describe him as a Caucasian from a country outside Canada and the United States.

RCMP Inspector H. A. Johnson said an autopsy performed on the two persons in Nanaimo Saturday morning showed the wounds were inflicted by small calibre bullets.

The two persons were found by a man camping on the secluded beach about five miles south of Tofino. The bodies were in sleeping bags inside the shelter.

Johnson said the two persons took a ferry from the mainland to Nanaimo and hitchhiked to the beach.

He said the intensive police investigation is being treated as a murder investigation.

RCMP searched through bushland and along beaches Saturday for possible clues. They were assisted by two police dogs — one from Nanaimo and the other from North Vancouver.

Johnson said the search and questioning of persons in the area produced no results. He said the investigation will continue "for some time" and will concentrate on the immediate area for the next while.

'Pressure Is On'

The following was submitted Saturday by Marc Holmes, Capital Region Board director of Salt Spring Island, to Municipal Affairs Minister Dan Campbell at first day of a public hearing into Wildwood Estates Ltd.'s land development proposal for Gabriola Island.

As the Regional District Director for Salt Spring Island, I have been asked by residents of the Gulf Islands, including Gabriola, to express an opinion regarding the application of Wildwood Estates Ltd. for a land use contract authorizing subdivision of about 250 acres on Gabriola Island into some 550 lots.

The ruling following this public hearing will be a watershed decision and will in all likelihood become an important precedent.

North Pender Island and then Mayne Island were grievously and permanently damaged by large scale small-lot subdivision, proof of which will be apparent in a few years. In late 1969 the Hon. Dan Campbell, minister of municipal affairs, introduced the 10-acre freeze — I believe to prevent further such disastrous subdivision.

Since then MacMillan Bloedel have announced their intention to create some 2,800 small lots on their tree farm land on Galiano Island and the undersigned has been subjected to considerable pressure to support or condone various development proposals on Salt Spring which would profoundly change the character of that Island. Other Islands are similarly threatened.

I submit that a pattern is developing. Local and foreign business interests concerned, whose normal function is to make the greatest possible profit for their owners — within the provisions of the law — are increasingly under financial pressure to create the maximum number of high priced small lots in the Gulf Islands. An estimated population in 28 years of four million for the Seattle area, two and a half million for Greater Vancouver, and one-half million for Southern Vancouver Island (seven millions in all) indicates why the pressures to chop up the Gulf Islands will become increasingly strong and why measures to protect them for future generations become increasingly urgent.

I know specific local matters will be adequately covered in other briefs: so I will confine myself to urging that the question be considered not only as a Gabriola issue but also as one affecting all of British Columbia.

—Agnes Fleff

Hearing spectators queue at Gabriola hall

Perseverance Puts Bite in Veterinary Ambitions

By KLAUS MUENTER
Colonist Correspondent

DUNCAN — Even without women's lib, more and more women are becoming veterinarians.

Forty years ago it was almost impossible for a woman to break into the field of this very specialized training which still is demanding the cream of the crop of academics. Because there are only two English-speaking training centres — one at Saskatoon, and one at Guelph, Ont. — and one French speaking veterinarian training institution in Quebec, the number of students admitted is very limited.

Therefore the number of young women desiring to become a veterinarian is even more limited. One of the lucky ones is pert Mrs. Patricia Henry. Now on holidays with her husband, Peter, who is a Duncan car salesman, and her two dogs Tina and Heidi, on Sahtlam Road near Duncan, Mrs. Henry who studies at Western College of Veterinary Medicine at Saskatoon, looks forward to the day when she can establish herself as first woman veterinarian in the Cowichan Valley.

However, before then she still has to spend two more years at Saskatoon. Length of veterinary training is four years. Besides her academic ability and luck to be accepted at the college there were three other factors that prompted her to become a veterinarian.

In a nutshell, these three factors include her frustration with the educational system in B.C.; her love for animals and her desire to study medicine. Born in England and equipped with a Bachelor of Science degree from the University of London, Mrs. Henry came to Canada in 1968.

Having taught in England she found a job at the Strathcona School in the Shawnigan Lake area. She stayed there three years and after obtaining her teaching diploma from the University of Victoria, Mrs. Henry became a high school teacher in the public school system at Port Alberni.

However, her frustration with the educational set up deepened and she decided to study veterinary medicine. "Lack of discipline and teaching the wrong course to the wrong students," was her reply when asked what disturbed her about the school system.

Until she finally was accepted at the Western College of Veterinary Medicine in 1970, she was involved with medical research. She said screening to gain entry into the veterinary college is rigid and out of 300 applicants only 60 are chosen.

In Mrs. Henry's class are only eight women and in 1968 there were only two female students at the college. She described the veterinary training as "very rigorous." She said standards for veterinarians are so high that for instance in the U.S. veterinarians are required to lend a hand to the medical colleagues in times of disasters.

During the first two years the prospective veterinarians are given a general academic background. The third year is set aside for surgical training, diagnosis and treatment of diseases. The fourth and final year is set aside for work on animals in the clinic.

After she has completed her four-year training at Saskatoon, Mrs. Henry still will be required to pass an examination before a board of the B.C. Veterinary Medical Association before she will be allowed to practise in this province.

The only other province which requires that examination is Ontario. Mrs. Henry said graduates from a veterinary college usually work together with an established veterinarian for a year or so to find out in which area they would like to establish their own practice.

She said to set up a private practice especially for small animals in very costly. Other possibilities for graduates include: packing plants, zoos, federal or provincial government agencies or public health services.

And what does her husband, Peter, say to his wife's ambitious plan? "I am quite pleased. If that is her contribution to society than by all means she should do it," he said. While he will stay behind when she goes back for another term, Tina and Heidi will accompany her.

DENTAL ASSISTANT trainee N
moves bacterial formation called p
of Rich Stewart at Nanaimo vo
Through vocational division of Ma
Nanaimo area schoolchildren are
frequent dental checkups—a comb
ing and community service.

Four Cars Collide, Quartet Hu

COURTENAY — Four people
hospital following a four-car smash
19 approximately eight miles nort
Friday night, Courtenay RCMP rep
In satisfactory condition at St
pital in Comox are Francis Devito,
berni; his wife, Brenda; Barry Bro
Alberni; and Harold Greenhaw,
Brown's car.
Police said the accident occurre
car collided with a truck, camper
by Duard Swanner, 58, of Lakewood
bounced off, hitting a second car dri
Woods.
Brown's car then ricocheted off
collided head-on with the Devito ve
There were no injuries to Swa
or the passengers in their cars, poli

Comox Valley W

Occupancy

COURTENAY — The rising rate of occupancy of beds in local hospitals is indicative of the use of both St. Joseph's Hospital in Comox and Cumberland General.

At Cumberland, patients and newborns admitted are up significantly, with a notable rise evident at Comox.

In Cumberland, 787 patients have been admitted to the end of May and 1,483 in Comox.

Births were up and newborn deaths down according to figures released by both hospitals.

The average length of stay in Cumberland was down but showed a rise in Comox.

Day care patients in Comox were up from 130 last year to 203 for the same period in 1972 while in Cumberland day care patients days were down from 22 to 18.

St. Hoseph's in Comox had a significant rise in extended care patients, rising from 15 last year to the end of May to 24 for the same period this year.

Deaths in the extended care unit for 1972 stood at 10 compared with one in 1971 for the same period.

Your
Funer
Dedica
se
Victori
Sidney
Colwo
Nanai
Dunca
Ladysm
Independent
Controlle

Advertisement

HOTELS AND MOTELS CAL
TRAINED MEN AND WO

●Good Pay ●Bright Future
●Fascinating Positions

Important positions, unusual opportunities can
women in the glamorous hotel, motel and ho
A happy future can be yours in this business
experience has proved unnecessary and you a
any age.

QUALIFIED TO "MAKE GOOD"

Lewis Training qualifies you at home in leisure
resident classes for well-paid opportunities in
city and country clubs. Thousands of Lewis gra
succeeding as Managers, Hostesses, Assist
Stewards, Executive Housekeepers and 55
important positions.

IMPORTANT!

The Lewis Hotel-Motel School has successful
and women for over 54 years. Find out how
qualify for a well-paid position. And how you a
the Lewis CANADA WIDE PLACEMENT ASSIST

FOR FREE INFORMATION, MAIL THE CO

LEWIS HOTEL-MOTEL SCHOOL
A Division of International Career Academy of C
Regional Admissions Centre.
P.O. Box 82, Abbotsford, B.C

Please send me, without obligation, more information.
Name
Address Ph
City Prov.
I am interested in ☐ Home Study ☐ Resident Study

SPORT

PAGE FIFTEEN

...earing ...rtime

age of schools and overcrowding on the ferry to Nanaimo.

It was suggested that taxes have already increased substantially on the island and the added cost of providing these services for a population of 10,000 would force many residents to move to other parts.

Campbell was told that many people came to Gabriola to live a quiet life away from overcrowding, noise and high taxes found in urban life.

Environmental considerations included for Campbell's deliberation were destruction of virgin forest areas through development; loss of beaches and the problem of sewage and waste disposal.

Briefs in favor of the project came mainly from people who have had business dealings with Gabriola Wildwood Estates in the past.

They praised the manner in which the company has prepared other subdivisions with retention of a great percentage of large trees and provision of adequate utilities and other services.

The crowd reached a peak of 450 people Saturday afternoon when verbal briefs were heard.

It was the opinion of most that Campbell would reserve his decision on the company's application pending detailed study of the information before him.

His decision on this application is regarded as an important one since it could set a precedent which would affect all future planning and development on the Gulf Islands.

...On'

...eir tree farm land on Galiano ...undersigned has been subject- ...able pressure to support or ...s development proposals on ...ich would profoundly change ...f that Island. Other Islands ...reatened.

...at a pattern is developing. ...eign business interests con- ...ormal function is to make the ...le profit for their owners — ...isions of the law — are in- ...r financial pressure to create ...number of high priced small ...Islands. An estimated popula- ...of four million for the Seattle ...half million for Greater Van- ...e-half million for Southern ...d (seven millions in all) in- ...pressures to chop up the Gulf ...ome increasingly strong and ...o protect them for future gen- ...increasingly urgent.

...fic local matters will be ade- ...in other briefs: so I will con- ...urging that the question be ...only as a Gabriola issue but ...ecting all of British Colum-

—Agnes Flett

...iola hall

...ions

She said to set up a private practice especially for small animals in very costly. Other possibilities for graduates include: packing plants, zoos, federal or provincial government agencies or public health services.

And what does her husband, Peter, say to his wife's ambitious plan? "I am quite pleased. If that is her contribution to society than by all means she should do it," he said. While he will stay behind when she goes back for another term, Tina and Heidi will accompany her.

—Agnes Flett

DENTAL ASSISTANT trainee Nancy Tupik removes bacterial formation called plaque from teeth of Rich Stewart at Nanaimo vocational school. Through vocational division of Malaspina College, Nanaimo area schoolchildren are given free and frequent dental checkups—a combination of training and community service.

Top Marks Close in Cumberland

Girls Steal Graduation Honors

CUMBERLAND — Absence of boys was most prominent when awards were presented Friday at Cumberland junior get the final award, special high graduation ceremonies.

Another fact brought out was the extreme closeness of student marks in many areas where awards were given. To honor those who did not quite certificates were given in several cases.

The highest award in the school, The Lamp, was awarded to Colleen Kennedy for service and leadership.

Three other academic awards, the Branch 28 Royal Canadian Legion plaque for grade eight; the Student Council award for grade nine and the Parent-Teacher award for grade 10 went to Laurie Logan, Allison Leung and Glenda Verboom respectively.

In grade eight, academic achievement was so close that certificates were given to Steven MacPhail, Debbie Pril, Cal Harper, Laurie Logan and Linda Smith.

The Kin Sportsmanship award went to Janice Hayward and Betty Buchanan who remained tied after two staff votes.

Mike Miron won the math award and also took the French award. The science award was presented to Scott Montgomery and the home economics shield went to Laurie Marinus.

The winner of the G. B. Stephenson trophy for commerce was another close race and special mention went to Audrey Stockand and Betty Buchanan with the cup going to Susan Taylor.

The Robert Aitken award for good citizenship was presented to Patricia Sommerville, retiring student council president. In this, once again special certificates were given to Gary Leung, Sherri Watson, Shila Bono, Ernie Zimmer, Robin Hamilton and Chris Fraser.

HONDA
URGENTLY NEEDS
TRADES
"World of Pleasure"
PEARSON

HYPNOTHERAPY
CAN
ALLEVIATE
Hypertension—Insomnia—
Overweight—Smoking—
Emotional Fears—
Mental Blocks—Bad Dreams
IMPROVE
Emotional Relaxation—
Self Confidence—Habit
Control—Self Expression
Motivation—Self Control
Physical Relaxation—
And many others.
FREE CONSULTATION — 385-7141
Suite 335 - 1207 Douglas

Four Cars Collide, Quartet Hurt

COURTENAY — Four people were taken to hospital following a four-car smash-up on Highway 19 approximately eight miles north of Courtenay Friday night, Courtenay RCMP reported.

In satisfactory condition at St. Joseph's Hospital in Comox are Francis Devito, 22, of Port Alberni; his wife, Brenda; Barry Brown, 35, of Port Alberni; and Harold Greenhaw, a passenger in Brown's car.

Police said the accident occurred when Brown's car collided with a truck, camper and boat driven by Duard Swanner, 58, of Lakewood, California, and bounced off, hitting a second car driven by Kenneth Woods.

Brown's car then ricocheted off Wood's car and collided head-on with the Devito vehicle.

There were no injuries to Swanner or Woods or the passengers in their cars, police said.

Comox Valley Wards

Occupancy Up

COURTENAY — The rising rate of occupancy of beds in local hospitals is indicative of the use of both St. Joseph's Hospital in Comox and Cumberland General.

At Cumberland, patients and newborns admitted are up significantly, with a notable rise evident at Comox.

In Cumberland, 787 patients have been admitted to the end of May and 1,483 in Comox.

Births were up and newborn deaths down according to figures released by both hospitals.

The average length of stay in Cumberland was down but showed a rise in Comox.

Day care patients in Comox were up from 130 last year to 203 for the same period in 1972 while in Cumberland day care patients days were down from 22 to 18.

St. Hoseph's in Comox had a significant rise in extended care patients, rising from 15 last year to the end of May to 24 for the same period this year.

Deaths in the extended care unit for 1972 stood at 10 compared with one in 1971 for the same period.

Sands
Your Six Community
Funeral Chapels
Dedicated to Service
sensible prices
Victoria 388-5155
Sidney 656-2932
Colwood 478-3821
Nanaimo 753-2032
Duncan 746-5212
Ladysmith 245-2331
Independent, Family Owned and Controlled. Sands since 1912.
Integrity at time of need

Advertisement
HOTELS AND MOTELS CALL FOR TRAINED MEN AND WOMEN
● Good Pay ● Bright Future
● Fascinating Positions
Important positions, unusual opportunities can await men and women in the glamorous hotel, motel and hospitality fields. A happy future can be yours in this business where previous experience has proved unnecessary and you are welcomed at any age.
QUALIFIED TO "MAKE GOOD"!
Lewis Training qualifies you at home in leisure time or through resident classes for well-paid opportunities in hotels, motels, city and country clubs. Thousands of Lewis graduates are now succeeding as Managers, Hostesses, Assistant Managers, Stewards, Executive Housekeepers and 55 other types of important positions.
IMPORTANT!
The Lewis Hotel-Motel School has successfully trained men and women for over 54 years. Find out how easily you may qualify for a well-paid position. And how you are registered in the Lewis CANADA WIDE PLACEMENT ASSISTANCE.
FOR FREE INFORMATION, MAIL THE COUPON TODAY
LEWIS HOTEL-MOTEL SCHOOL
A Division of International Career Academy of Canada Ltd.
Regional Admissions Centre.
P.O. Box 82, Abbotsford, B.C.
Please send me, without obligation, more information.
Name ____ Age ____
Address ____ Phone ____
City ____ Prov. ____
I am interested in ☐ Home Study ☐ Resident Study

The butcher, the baker, the hamburger maker.

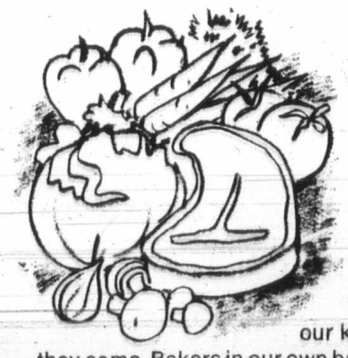

White Spot people taking a lot of care with White Spot food. That's our secret. Produce buyers down at the vegetable markets at the crack of dawn. Our own butchers selecting and cutting the top-quality meats. Poultry experts on our own chicken farms. Eggs rushed to our kitchens while they're fresh as they come. Bakers in our own bakery turning out unique White Spot hamburger buns and old-fashioned pies.

White Spot buyers and butchers and poultry men and bakers. (What, no candlestick makers?) These are the people who make us more than just a ho-hum hamburger place.

And add to that our special secret recipes. And the chefs who prepare them. And the waitresses and car hops who serve them.

Quality ingredients and quality people.

It makes for some pretty memorable eating.

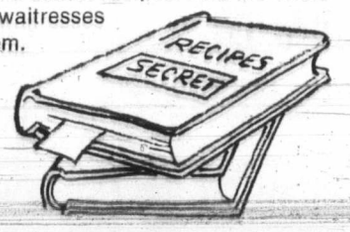

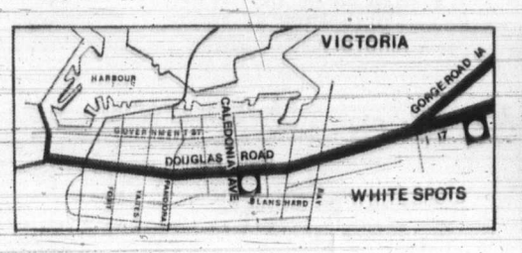

white spot

Come in... taste the difference!

Good Grief, It's Dracula!

Actors Offer Music, Suspense, Farce

—Colonist photos by Jim Ryan

TENSE MOMENT in Dracula comes when Jonathan Harker, played by Julian Forrester, prepares to drive a stake through the heart of Mina (Kerry Senior) while illumination is provided by Dr. Seward (Richard Leeming).

By BERT BINNY

The program simply says: "Phoenix Players in Repertory: 29 June - 18 August, 1972."

That tells little about an interesting and exciting theatrical venture which starts Thursday and continues every night, except Monday and July 2, until Aug. 18.

The core of the company consists of a dozen UVic students and they have several graduates among their guest performers.

This seems, above all, to be a happy, co-operative, confident and vastly energetic group and these are attributes that show through and do so much for any stage presentation.

The program offers four different shows — all to be staged at UVic's Phoenix Theatre, transformed for these occasions into a coffeehouse. There will be plays, musicals, recitals, exhibitions and folk singing: "almost anything, in fact," says the publicity broadsheet.

First two plays mentioned are You're A Good Man, Charlie Brown, June 29, and Dracula, July 4. The first is an off-Broadway musical employing all the characters, such as Lucy, Patty, Linus, Schroeder and Snoopy from the well-known Charles Schultz comic strip.

DIRECTOR JOHN Krich with Count Dracula (Chris Statham) and Lucy (Valerie Stephenson).

The second is suspense melodrama, bordering on Grand Guignol.

Next comes Harold Pinter's The Lover, July 11, with two of Samuel Beckett's Act Without Words.

And finally, on July 18, there is Arthur Kopit's Chamber Music, all about eight women in a lunatic asylum, together with "a farce about the perils of television addiction," Fight for Happiness.

And those players are going to be very busy. We note, for example, the names of Valerie Stephenson and Allan Stichbury in four roles. Marie Stillin and Kerry Senior are in three, and just about everybody else in two.

Julian Forrester, Richard O'Brien, Mary Anne MacNeill, Christine Puhl, Roger Leeming and Carol Boer all play at least two parts and put in their spare time as directors.

The mistress of the wardrobe will not miss out when it comes to sharing the spotlight: Norma Statham appears in Chamber Music as the Woman With Gavel.

John Krich, who directs Dracula, plays Charlie in Fight for Happiness. In the former he directs Carol Boer; in the latter the boot is on the other foot. Roger Leeming will be directed by Mary Anne MacNeill in Act Without Words: the positions are reversed in Chamber Music.

As a matter of fact, Beckett's Acts Without Words employ, in one case, a single actor and, in the other, two actresses. Roger assumes this solo role with Kerry Senior and Valerie Stephenson as the actresses.

But the entire presentatition resembles the previous Phoenix Players production, Four at the Phoenix, with the exhibitions, recitals and folk singing complementing the plays.

Entertainment starts at 8 every night and admission is $1.

Early Moon: Molten Core?

SPACE CENTRE, Houston (UPI) — Space scientists said meteor impacts and moonquakes recorded by seismic equipment left by the Apollo 16 mission last April reinforce their theory that the moon once had a molten core like the Earth.

'Biggest Busts' In Washington

OLYMPIA, Wash. (AP) — Forty-four persons have been arrested in what Thurston County officials called Saturday "the biggest drug busts in the state's history." Warrants also were issued for another 20 persons, officials said.

The arrests in Lacey, Olympia and other parts of Thurston County culminated six weeks of undercover work by the state patrol drug abuse unit and the Olympia police department.

Ottawa Examines Pottery Samples

VANCOUVER (CP) — The consumer and corporate affairs department warned Friday that some items of Mexican pottery being imported and sold by two Vancouver-area shops contain 700 times the allowable lead content set down by the hazardous products act.

Casa Del Sol of Vancouver and Arte Colonial of West Vancouver have removed from sale all Mexican pottery which might be used for preparing or storing food. Samples from the shops were found to have a dangerously high level of acid soluble lead.

When used with any highly acidic food such as tomatoes, citrus fruits or pickles the pottery could expose those consuming the food to high levels of toxic lead compound.

The department said there was virtually no way of identifying the items with high lead release glazes. The earthenware bears no special markings other than possible the word "Mexico".

In the Victoria area, consumer and corporate affairs inspector Robert Bathgate said pottery samples taken from two retail outlets in Victoria have been reported in Ottawa to be safe.

Bathgate said the samples were sent to Ottawa three weeks ago to be tested. He said he knows of only two retail outlets n the Victoria area which sell such articles.

'Remove Concept Of Punishment'

QUEBEC (CP) — The concept of guilty and innocent must be abolished from the law because it has long outlived its usefulness, the Canadian Criminology and Corrections Association's annual meeting was told last week.

Dr. Tadeusz Grygier, director of the centre of criminology at the University of Ottawa, said society should concentrate on the rehabilitation of a criminal despite the nature of his crime.

If this cannot be done, the criminal should be kept in custody where he can harm neither himself nor society, he said.

Grygier along with Prof. Richard Sussman of the common law faculty at the University of Ottawa and William McGrath, the association's executive director, were explaining proposals they are considering for a brief to the federal law reform commission.

"Because the concept of punishment associated with guilt serves no constructive purpose in rehabilitation," Grygier said, it should be removed from the law books.

Sussman suggested that only acts which seriously affect individuals such as forceceable rape, wilful murder, aggravated assault and robbery should be considered crimes.

"Crimes without direct victims should be defined as soable rape, willful murder, can't be dealt with in any other manner," he said.

He offered as examples abortion, gambling and drug addiction.

SNEEZING SEASON?

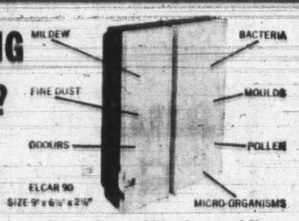

ELCAR — A new concept in indoor air purification, oxidizes pollen—fine dust—smoke and smells. Elcar—light, portable, plug in models start at $99.50. Call or write

ALPINE ENTERPRISES
2208 ARBUTUS ROAD
Victoria 382-1234

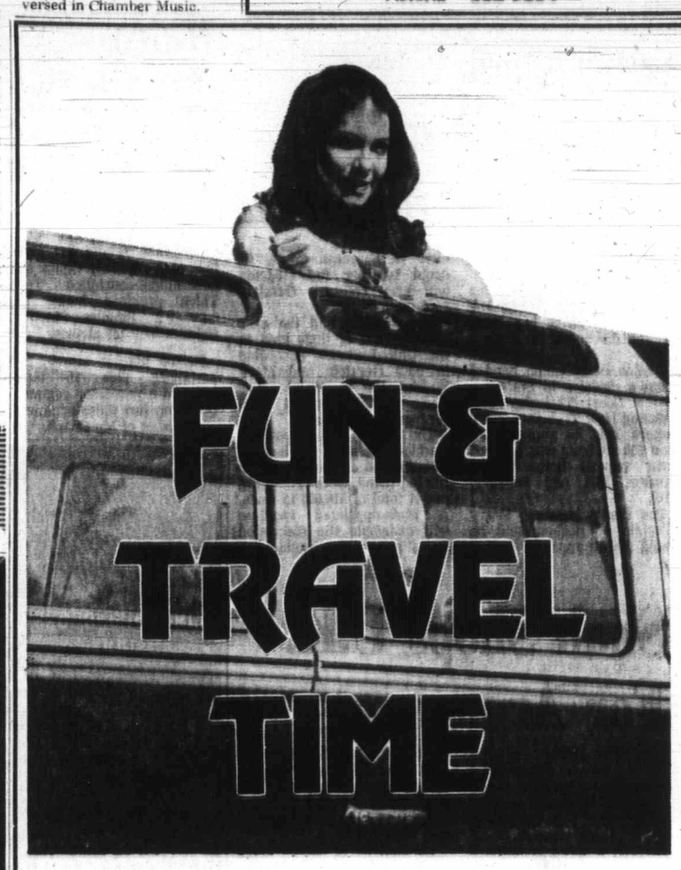

The van or pick-up truck you want for summer fun is here now . . . in the Victoria Daily Newspapers Classified Section

More and more families and young people are buying pick-up trucks and vans. Why? For recreation purposes, says a recent survey! Whether you're thinking of a brand new truck-mounted camper or a used van to convert into a "home on wheels," your smart move is to check the Automotive columns of Victoria Daily Newspapers. Compare prices, makes and models. You'll save time and effort because you'll have a fairly good idea of just what you want before you start dealing. And, you'll be prepared for the best possible buy.

Get set to leave the pressure behind with weekend and vacation trips. You'll find a wide selection of trucks and vans in today's Classified Ads. Check now!

To Place your own classified ad just call 386-2121 for helpful assistance from an experienced ad-visor.

Victoria Daily Newspapers Classified Ads.

Where you find trucks, vans and campers of all shapes and sizes.

NO MONEY 'TIL MID-AUGUST
HONDA
"World of Pleasure"
PEARSON

Fill Up On GOODNESS

PALM Sour cream adds zest to many family favorite meals . . . find new ways to "mix or match" this flavorful dairy food.
Remember PALM DAIRIES combine quality and good taste NATURALLY . . . enjoy healthy, appetizing and economical dairy products, locally processed from Vancouver Island milk.

PALM DAIRIES LIMITED

"WATER BABIES"

Specialized Swim Instruction from the Age of 6 Months

ALSO—Pre-School and School Age
Maximum of 4 Children per Class
Instructors Specially Qualified

CRAM COURSE AVAILABLE

CLASSES OPEN MONDAY TO SATURDAY

1669 Pear St., or Phone 477-6521

PACIFIC SWIM SCHOOL

Now at your PATIENT-CARE centre

now . . . by Scholl's CLOGS

School Exercise Sandals combine beauty AND comfort. Now choose popular Clog Styles and enjoy all the other benefits as they shape up your legs while they comfort your feet.

SURGICAL SUPPLIES LTD.
1012 BROAD ST. 384-8433
Division of McGill & Orme Ltd.

IN THE OAK BAY VILLAGE

NEW SHIPMENT

White Cross Shoes
A beautiful way to be comfortable

MAKE FRIENDS WITH YOUR FEET

If you want happy feet try White Cross Shoes. You will find "all over" foot freedom and firm support as you have never experienced before.

CANADA'S FINEST SHOES FOR COMFORT

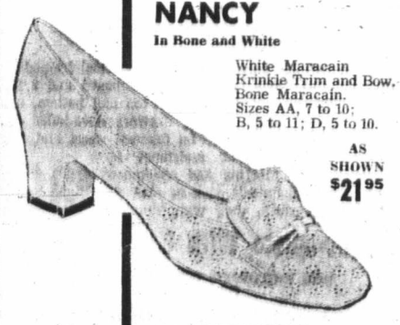

NANCY
In Bone and White
White Maracain Krinkle Trim and Bow. Bone Maracain. Sizes AA, 7 to 10; B, 5 to 11; D, 5 to 10.
AS SHOWN $21.95

WALK-EEZE
In Beige, Black and Blue
Maracain Leather, Calf Trim. (Soft lining.) Sizes Triple A, 7 to 10; A, 5 to 10; 3A, AB, C and B, 4 to 10; C, 5 to 9½.
AS SHOWN $21.95

DONNA
In Bone Only
Bone lined Maracain Step-in. Sizes B, 5 to 10, and D, 5 to 10.
AS SHOWN $21.95

VILLAGE SHOES
2238 Oak Bay Ave.
598-3031
In the Village
OPEN 9 to 5:30 Mon. - Sat. Fri. 'til 9

IN THE OAK BAY VILLAGE

Home Edition
TELEPHONE 383-4111
CLASSIFIED 386-2121

No. 167—114th YEAR

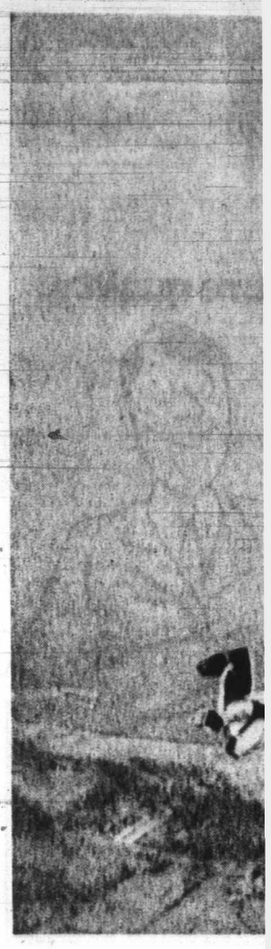

Sky Sal

Building

By DON COLLINS

The six unions holding out against a resumption of work in the B.C. construction industry have formed a pact under which they will act as one.

They will not bargain separately with the Construction Labor Relations Association, nor will one agree to settlement without the others doing the same.

Undercc Clobber

VANCOUVER (CP) — Two rookie city police constables Monday dropped the drug addict roles they had played for five months to signal a mass

Vietnam Pullo Urged by Mc

WASHINGTON (CP)—S Govern said Monday he is v votes of locking up the Den nomination, but rivals challeng blocs of delegates—blacks and first-ballot victory.

The anti-war candidate's made as a Democratic policy- ing in Washington, urged the election manifesto calling fo mediate withdrawal from Vi

Spill Talk

WASHINGTON (CP) — Environment Minister Jack Davis and a group of Canadian advisers may come to Washington in about two weeks for the first high-level discussions with United States officials about pollution in coastal waters, including a recent oil spill which damaged British Columbia beaches.

A U.S. source said Monday no firm plans have yet been